"All the News That's Fit to Print."

The New York Times.

THE WEATHER.
Fair to-day and to-morrow; fresh northwest winds.

VOL. LVII...NO. 18,328. * * * NEW YORK, MONDAY, MARCH 30, 1908.—SIXTEEN PAGES. ONE CENT In Greater New York, Jersey City and Newark, { Elsewhere, TWO CENTS.

KAISER WILLING TO RECEIVE HILL

Yielding to Force of American Public Opinion He Recalls His Objections.

OFFICIAL STATEMENT ISSUED

Now Germany Is Wondering Whether the Doctor Will Decline Berlin Post.

HE HAS NOTHING TO SAY

State Department May Shift Ambassadors About So as to Give Him Another Good Post.

Special Cable to THE NEW YORK TIMES.

BERLIN, March 29.—The Kaiser has unconditionally withdrawn his objections to the appointment of Dr. David Jayne Hill to be the American Ambassador in Berlin, and the official announcement of this fact is so phrased as to warrant the statement that if Dr. Hill comes here he will receive a welcome as cordial as that which was extended to Mr. Tower, the present Ambassador.

It is understood the Kaiser's action is due to a conviction that came to him that the American public deeply resented his treatment of Dr. Hill.

The Emperor's volte face, which is frank, generous, and complete, was bulletined to-night by the Foreign Office and a copy of the bulletin was courteously forwarded to THE NEW YORK TIMES's correspondent for transmission to America.

The Official Declaration.

This official declaration is in the following form:

"The notices which have appeared hitherto in the foreign press in regard to the Hill affair have originated in the erroneous impression that it was intended to recall the approval given here last Autumn to Mr. Hill's appointment. This has never been thought of.

"It is true that doubts subsequently arose as to whether Mr. Hill would feel himself comfortable in the post of American Ambassador to Berlin; but these doubts have been removed, so that nothing stands in the way of Mr. Hill's nomination to the Berlin Embassy, and he will be welcome in Berlin now, as he would have been before, or as any other unobjectionable representative would be who should be named by President Roosevelt.

"It is to be stated emphatically that throughout the whole incident the Ambassador, Mr. Tower, has not swerved for one instant from the straight line of absolutely loyal and honorable conduct, both toward his own Government and the Imperial German Government."

The narrative of the events which led up to this declaration is extremely interesting. It appears that on Friday the Foreign Office began to realize that a persistence in bureaucratic denials would not indefinitely obliterate the facts thoroughly substantiated in other quarters. American dispatches from the German Ambassador in Washington and others, which had poured in upon the Foreign Office in great numbers, convinced the Government that the rejection of Dr. Hill as an imperial afterthought cast a serious imputation upon President Roosevelt's judgment and the status of an eminent American citizen and diplomat.

Urgent Telegrams to Kaiser.

The Foreign Office thereupon sent a telegram to the Kaiser, who was at Venice, just about starting on his Mediterranean cruise. The telegram was of such a nature that his Majesty put off sailing and announced he would remain in Venice until the incident should be cleared up.

Thereupon repeated messages went from the Foreign Office to the Kaiser, the burden of which was that the American public could be conciliated only by a prompt and unequivocal assurance that doubts cherished regarding Dr. Hill's availability no longer existed.

The Kaiser, acting with characteristic promptitude, assented, and orders were given that Dr. Hill should publicly be declared persona grata as soon as the officials of the Foreign Office could devise a way by which the Emperor could retreat with some show of dignity. To-day's communique is the result.

The devoutest hopes are entertained in German official quarters that everybody concerned will now consent to treat the incident as a piece of forgotten history.

Wondering What Hill Will Do.

Nobody, however, is quite sure that Dr. Hill will consent to come here and settle down in a capital where only a couple of days ago there were exalted doubts as to his fitness to be the successor of Charlemagne Tower.

It should be emphasized, however, that the chief ground of the Kaiser's doubts regarding Dr. Hill rested upon a fear that the American Embassy's social brilliancy would be diminished if Dr. Hill should come to Berlin, and that consequently America's diplomatic prestige in Germany would suffer. It also should be stated that the friends of Mr. Tower feel that in the last few days he has been the victim of utterly unwarranted aspersions. They

Continued on Page 4.

ROOSEVELT CHARMS KEATNOR.

British Naturalist Surprised by His Knowledge of Bird Life.

Special to The New York Times.

WASHINGTON, March 29.—R. Keatnor, the well known British naturalist, was entertained this week at the White House by President Roosevelt. He lectured by request to an audience which included the British Ambassador and the President, showing unique pictures of birds building their nests, brooding, and feeding their young, flying over their rocky fastnesses, and diving in the sea.

Mr. Keatnor to-day wrote the following for THE NEW YORK TIMES: "I am charmed by the wonderful knowledge, kindliness, and brilliance of President Roosevelt. He is truly great. After lunching with him one day at the White House he took me for a drive in the country and introduced me to a good many American birds. I thought that I knew something about stalking small birds, but his quickness of eye and ear and the infinite pains he took that I might get a good view of his feathered friends among the branches of tall trees astonished me.

"Together we stealthily crept over muddy, slippery hillsides and beneath dripping undergrowth stalking woodpeckers, phoebes, cardinal birds, tree sparrows, or other winged creatures.

"The President wished to show me, and as we followed the course of a river he remarked: 'Here is the place to see an American kingfisher,' and almost immediately exclaimed with boyish impulsiveness 'I hear his notes.' Stalking cautiously in the direction indicated by President Roosevelt I obtained a good view of the bird which is larger than its British representative, but not so brilliantly colored.

"I have tramped English woods, Welsh hillsides, and Scottish mountains with many good walkers, but have seldom come across a man who could touch President Roosevelt at getting over rough ground while on the alert for any living thing that might betray its presence by sound or movement. I had the extreme satisfaction of thanking the ruler of the United States of America for giving me the greatest ornithological treat I have ever enjoyed in my life.

"Just to indicate this great man's kindness of heart I will mention a fact that immensely pleased me. After my lecture at the White House was over the President shook hands with the two men who had shown my slides and animated pictures on the screen and thanked them for the admirable way in which they had done their work."

TELEPATHY AT THE POLLS.

White-Robed Illinois Women Will Try to Make Anti-Saloon Votes.

Special to The New York Times.

CHICAGO, March 29.—Five hundred thousand Illinois women in the Spring election of April 7 will bring to bear an influence never before attempted in a political contest. Telepathy is the weapon with which they hope to rout the saloons.

Women arrayed in white will assemble at the polls, and by concentrated mental effort endeavor to influence the men. The male citizen will also be subjected to visual influence of an extraordinary character. In order to get to the voting booths he will be compelled to walk between lines of women and girls.

The women have been using mental telepathy in the campaign. Wherever a speaker is advertised to talk in favor of licensing the saloons the women go to the hall and by concentrated mental effort endeavor to confuse him.

At Aurora last week the Rev. William Wasson, rector of the Episcopal Church, was scheduled for an address in opposition to local option. The women, led by Mrs. J. T. Parker, sat in the audience and launched thought waves at him. They say he was so confused that his thoughts became muddled and his language halting.

GIFTS TO STEVENS'S FAMILY.

Korean Cabinet Votes 50,000 Yen; Japan Will Donate Larger Sum.

TOKIO, March 30.—The Korean Cabinet has decided to give 50,000 yen to the family of Durham W. Stevens, who was assassinated in San Francisco by a Korean zealot.

The amount that the Japanese Government will appropriate has not been announced, but it is generally believed that it will amount to 150,000 yen.

TOKIO, March 30.—Gen. Okazaki, who has been commanding the Japanese troops in Korea, returned to Tokio to-day. The insurrection in Korea is virtually quelled, and the people of Korea are beginning to understand "Japan's beneficent intentions." The remaining insurgents are merely robbers and murderers, the General says. Reports from Seoul during the last few days tell of three separate attacks on the insurgent camps, in which 103 Koreans were killed.

PRIEST HEADS ELKS LODGE.

First Election of the Kind in the History of the Order.

Father William H. I. Reamey, a Chaplain in the United States Navy, at present attached to the receiving ship Hancock in the Brooklyn Navy Yard, was elected Exalted Ruler of New York Lodge No. 1, Order of Elks, last evening. His opponent was L. T. Fetzer, a lawyer. The vote was 391 for Father Reamey and 388 for Mr. Fetzer. This is the first time a priest has held this office in the order.

Dr. Henry G. McAdam, the retiring Exalted Ruler, was made the delegate to the annual convention in Dallas, Texas, in July, with Arthur C. Moreland alternate.

Populists May Name La Follette.

Special to The New York Times.

ST. LOUIS, March 29.—With reform as their slogan the Populists will hold their National Convention in St. Louis next Thursday.

E. S. Waterbury, a member of the National Committee from Kansas, has predicted that Senator La Follette will receive the nomination for President on the first ballot.

Bomb Wrecks Jerseyman's Home.

NEWATON, N. J., March 29.—Some one exploded a bomb in front of the home of Simon Fougleson at Franklin Furnace at midnight last night. The porch and front of the building were damaged, but no one was hurt. All the glass in the house, and that in front of the Post Office across the street, was broken. Fougleson says he knows of no one who would wish to do him harm.

Latest Shipping News.

Arrived—SS Toronto, Hull, March 14; SS Algonquin, San Domingo; SS Admiral Dewey, Port Antonio.

PARSONS SAYS ODELL PLANS TO BUY VOTES

He Charges That Repeaters Are to be Used by Wholesale to Win To-morrow's Primaries.

REPEATERS' SLIPS ALL READY

Mr. Parsons Exhibits Some of Them to Prove It—Odellism, Not Hughes, the Issue, He Declares.

In a formal statement given out last night Herbert Parsons, President of the Republican County Committee, states in emphatic terms that the issue in to-morrow's primaries is not Hughes but Odell, and then proceeds to attack the former Governor in a spirited fashion. He openly accuses him of planning to steal thousands of votes by the use of repeaters in the primaries in order to gain his object of obtaining control once more of the Republican State organization. Mr. Parsons goes so far as to make public a facsimile of a printed slip which, he says, Mr. Odell and his lieutenants have prepared for the guidance of these repeaters at the polls.

This slip, giving spaces for the answers asked by the election officers, reads as follows:

Name ....
Address ....

Age	In County ....
Floor	In district ....
Born	Voted last year....................
In State	Date of papers....................

Mr. Parsons says:

"The issue of this primary fight is: Shall Odell control the party organization in this State? Gov. Hughes is not the issue. Whichever ticket a man votes he will be voting for Gov. Hughes. If he votes our ticket he will be voting for Gov. Hughes and against Odell; if he votes the other ticket, he will be voting for Gov. Hughes and for Odell. Odell, therefore, is the issue.

"Odell wishes to regain power, and he has attempted it under a clever disguise. He has fooled some sincere people by his professions of friendship for Gov. Hughes.

"Odell does not rely upon winning by fair means. He has but one motto, and that is 'Win.' His lieutenants say they must win by fair means or foul. On his account they have made elaborate preparations for winning by foul means. Not only have they tried to corrupt inspectors, so that some will not perform their duty, but they plan by wholesale voting of repeaters to carry the primaries.

Slips to Aid the Repeater.

"In proof of this I have secured a repeater's slip prepared by Odell's men for use by the fraudulent voter in answering the questions of the Inspector. It is a thin piece of paper that can be carried in the palm of the hand or in the hat. It contains spaces so labeled that when filled in the repeater will have at hand a description of the man on whose name he is to vote, with information as to the man's previous residence.

"Why this slip? No legitimate voter needs it. Every honest voter knows these facts about himself. These slips will be given to repeaters to be studied between polling places.

"The slips are printed. Why? Because the Odell lieutenants need so many of them that that is the cheapest and neatest way to prepare them. They want them for use by thousands.

"Mr. Odell, to my knowledge, has made very thorough preparations for this primary election. He has had canvasses made in a great many of the districts to ascertain who has moved and who has not. His emissaries have talked Hughes, but in many cases they have not talked against the regular organization in the district. In the Twenty-fifth District, for instance, they were instructed to say they were not opposed to the organization, although of course their superiors are. Odell's idea is to fool some people by the pretense that the issue is Gov. Hughes, while his men win by cheating. His men are at work now, planning just how these repeaters' slips shall be used, and on whose names.

"Is this slip to be used in the interest of Gov. Hughes? No; if there were an issue on Gov. Hughes and this slip were used by Odell under the pretense that it was for Gov. Hughes, Gov. Hughes would have to repudiate such methods. But that he will not have to do, as he is not the issue.

"In whose interest, then, is this slip to be used? In the interest of Odell, and of Odell only.

"It has been an unpleasant thing to be compelled in this contest to openly attack a man who has twice been elected Governor of this great State, still more so because he is a member of my own party. It would have been much easier to have made no fight, to have acquiesced in his regaining control, and to hope that he would indulgently allow us to continue in control of the organization of this county, though subject to his tutelage. But if the organization in this county for the last two years, while I have been at its head, has stood for anything, it has been anti-Odellism. The Republicans of this county some time ago lost confidence in Mr. Odell. They do not want him in the position of authority which he seeks to obtain. Nor do they want the Republican Party run by men who win their primaries through the use of repeaters. I say to the Republicans of this county that, so far as I am concerned, I at any time welcome an honest expression of opinion from the Republicans of the county as to the management of the party's affairs.

Honest Vote Not Wanted.

"But an honest expression of opinion is not what Mr. Odell seeks. He is endeavoring to capture honest votes by raising issues for which he does not stand, while his lieutenants gather dishonest votes by fraud.

"I call upon every Republican who believes in honest party management, who is against the use of repeaters to regain control, and who fears, as he should, what the power gained by fraud would mean, to come out at the primaries on Tuesday and to condemn by his vote this attempt to steal success.

"I do not charge all of those who are opposed to us in the various districts with being parties to this attempt at fraud. But I assert that any success they gain will inure and only inure to the benefit of a man whose power will be largely fraud power."

NO REPRIEVE FOR GILLETTE.

Gov. Hughes Says Theory of Epileptic Seizure is Untenable.

Special to The New York Times.

ALBANY, N. Y., March 29.—Gov. Hughes this afternoon gave out his decision not to interfere in the sentence of death of Chester Gillette for the murder of Grace Brown. His parents left this morning for Auburn, where the execution will probably take place early to-morrow morning.

In denying the application for a reprieve the Governor says that there is "no ground upon which I could be justified in interfering with the execution of the judgment of the court." Relative to the newly discovered evidence, the Governor says that all that is credible "is to the effect that Grace Brown during the year preceding her death had 'spasms' or 'spells' from time to time in which she became unconscious.

"It is evident," he said, "that the facts as to the physical condition of Grace Brown and as to these alleged manifestations, assuming the truth of the present statements, were easily procurable and that any inferences to be drawn therefrom have at all times been available.

"The theory that she fell from the boat in an epileptic seizure is wholly untenable. It is conclusivle disposed of by the statements, conduct, and testimony of Chester Gillette himself.

Gov. Hughes spent an hour or more in the executive chamber this afternoon, and was careful to see that his decision was carefully transcribed. He would say nothing save that the decision told its own story.

AUBURN, N. Y., March 29.—Chester Gillette will be executed in the electric chair to-morrow morning at Auburn Prison. The news that Gov. Hughes had finally declined to interfere and stay the execution was received here late this afternoon and was communicated to Gillette.

He received the announcement with the same stoicism and indifference that has marked his conduct since his trial at Herkimer.

KILLED BY TRAIN ROBBERS.

Messenger Slain, Safes Ransacked, Jewelry and Cash Taken.

NEWTON, Kan., March 29.—Two robbers early to-day murdered O. A. Bailey of Kansas City, an express messenger of the Wells-Fargo Express Company, in the express car of a west-bound Atchison, Topeka & Santa Fé train, between Florence and Newton, Kan., robbed both the local and the through safes, taking at least $1,000 and some jewelry, and escaped.

The body of Messenger Bailey was found when the train reached Newton. The back of the skull was crushed. There was no evidence of any struggle. The indications are that the murder was committed while the messenger was asleep.

Bailey was last seen alive at Strong City. At Peabody some one opened the car door just enough to throw out a package of way bills and then closed it quickly.

The custom of the messenger has been to go to sleep soon after leaving Florence, and it is probable that he did this last night. After slaying the sleeping messenger, the robbers took the safe keys from his pocket and ransacked the safes. Then the keys were put into Bailey's overcoat, and the coat folded up and put into his grip, where it was found.

It is believed that the robbers either entered the car at Emporia or Strong City and concealed themselves until a favorable opportunity to commit the robbery, or that Bailey admitted some men he regarded as friends.

When the train slowed down at the Missouri Pacific crossing east of Newton, two men were seen by the engineer to jump from the train and run south. The south door of the express car was found open when the train reached the Newton Station.

A reward of $1,000 has been offered by the Wells-Fargo Express Company. Three men were arrested to-night at Wichita on suspicion. No other trace of the robbers has been found.

The murdered man was about thirty years old, and was recently married.

WILL EMPLOY ONLY VOTERS.

Pennsylvania Road Discharging All Foreigners Unless Naturalized.

Special to The New York Times.

PITTSBURG, March 29.—An order to discharge all foreigners employed on the Pennsylvania Railroad has just been issued.

The army of employes on the Pennsylvania system, which in normal times is about 180,000, has many citizens, but thousands of foreigners are employed as laborers.

At Wall, Penn., where all the cars on the Pittsburg Division are cleaned and switched, a number of foremen objected to discharging foreigners who had proved competent workmen. Their objections were met by a peremptory order to displace every man with a citizen, and to be sure that all were eligible to vote.

In Pennsylvania alone the Pennsylvania Company employs 45,000 persons, and smaller numbers are engaged in New York, New Jersey, Ohio, West Virginia, Indiana, and Illinois.

Similar action has been taken by several other corporations in this State, and foreigners, who formerly were favored, are now out of employment, and leaving for Europe in large numbers.

When a foreigner has taken out his naturalization papers no objections are made to him as a workman.

HARRIMAN GETS TROLLEYS.

Buys Out Henry E. Huntington's Interests in $50,000,000 Deal in California.

LOS ANGELES, Cal., March 29.—Henry E. Huntington is no longer a factor in the steam or electric railways of this city and State.

His entire interests have been taken over by E. H. Harriman, who will dictate the future of the Pacific Electric, the Los Angeles Pacific, the Los Angeles Railway Company, the Los Angeles Interurban Railway Company, and the Los Angeles & Redondo Railway Company, one of the largest and most complete trolley systems in the world. Mr. Harriman also controls the Pacific Light and Power Company.

The transfer involves something like $50,000,000. It means that the Southern Pacific will be in control of the trolley lines of Southern California in addition to a majority of the railroad lines.

PATIENCE EXHAUSTED BY VENEZUELA--ROOT

Secretary Says the Whole Question Will Be Put Before Congress, Probably To-day.

STRONG ACTION IS LIKELY

Congress Expected to Authorize the Government to Compel Castro to Show More Respect.

Special to The New York Times.

WASHINGTON, March 29.—Declining to discuss the opening of mail bags intended for the cruiser Tacoma, Secretary Root to-night declared that the State Department had washed its hands of Venezuela.

"The State Department has exhausted its patience and its power," said Mr. Root. "All that could be done to reach an understanding has been done. The question has been given over into the hands of Congress, and the report or all correspondence probably will be sent to the Senate to-morrow."

The Secretary seemed anxious to convey the impression that Minister Russell was leaving Caracas on leave, and not because he has been recalled. It had been said, however, that the diplomat had warned the State Department some time ago that neither his cipher messages nor his letters were safe in Venezuelan territory, and as a result he was instructed to investigate conditions and report them in person to Washington.

"Mr. Russell is coming home merely on a short leave," insisted Secretary Root. "He is entitled to a vacation, and the Government believes he should have it. Yes, he will probably report on conditions in Venezuela, but this, of course, will be merely incidental."

"Will Minister Russell return to his post soon?" was asked.

"Well," replied the Secretary, "diplomats are entitled to sixty days' leave each year, with some allowance for the time spent in traveling. I should not care to prophesy whether or not Mr. Russell will return to Caracas at the expiration of his vacation. That is a matter that lies too far in the future."

There is no doubt that the Administration's patience has been exhausted by President Castro. The State Department has worked long and arduously to straighten out the complications, but has been met at every turn with quibbles or arrogant assumption.

Congress is likely to issue some strong instructions to the Government. It is regarded as certain that the Lodge resolution, passed by the Senate, was drawn up at either the White House or the State Department. Diplomacy was working with tied hands. Congress was asked to take up the fight in the open.

No intimation is given out to-night whether the President has decided on sending a message with the papers. This matter has been the subject of several discussions at the White House. Certain members of the Cabinet are said to have held the view that the correspondence would stand for itself, and lead Congress to issue instructions for prompt and vigorous action in bringing Venezuela to a realizing sense of its position. Others are reported to have held the view that the President should accompany the papers with a strong letter, setting forth the necessity for action.

Only a short time ago a member of the Senate Committee on Foreign Relations was quoted as saying that in his opinion Venezuela was in dire need of a sound spanking. He also was quoted as declaring that the United States was in duty bound to administer the chastisement, for this Government could not permit any other power to interfere.

FLEET'S GUNWORK GOOD.

Sharp Competition Between Battleships and the Pacific Cruisers.

MAGDALENA BAY, March 29.—Record target practice for the sixteen battleships of the Atlantic Fleet is rapidly approaching a conclusion, and it is expected that next Wednesday, April 1, will witness the final firing on the ranges.

All of the ships have been doing excellent work at the targets, and it is still a matter of doubt whether the championship gunnery pennant for armored vessels will fly from one of the armored cruisers of the Pacific Fleet or from one of the battleships now here. It is believed the contest has narrowed down to the results of the small-calibre scores.

With completion of the target practice on next Wednesday the crews will turn to coaling, and then will follow a week of cleaning and painting ships to prepare them for the visits they are soon to make at California ports.

A banquet is to be given April 2 on the Mexican gunboat Tampico, which has been here ever since the fleet arrived. The host of the evening will be Gov. Sanguninez, who came to Magdalena Bay to greet Admiral Evans and the other American officers as the personal representative of President Diaz of Mexico.

SOLDIERS AT TREADWELL.

Striking Miners in Alaska Are Surprised by Their Arrival.

JUNEAU, Alaska, March 29.—Company F, Tenth Infantry, arrived at Treadwell early to-day on the army steamer Peterson with orders from Gen. Bush of Vancouver Barracks to aid the local Marshals. The arrival of the troops was unexpected.

There is no disorder here. A number of arrests of miners for carrying concealed weapons have been made, but a peace committee of the union is keeping a strict patrol of the town, and there is little if any drunkenness.

Supt. Kinzie says that ten cases of powder were stolen from the Treadwell mine. This is denied by the union leaders.

To Marry Wife's Nurse.

Special to The New York Times.

BOSTON, March 29.—It is announced to-day that Ira F. Burnham, President of the Stoughton Rubber Company, will soon wed Mrs. Gertrude Delaite Paul, a divorcee, of Everett, Mass., whom he first met fourteen years ago, when as a nurse she attended Mrs. Burnham in her last illness. Mr. Burnham's grown children approve their father's marriage. Mrs. Paul is 65, Mr. Burnham 60.

ARRESTED AT MORGAN HOME.

Man Wanted the Financier to Get Him a Job—Fined $1.

Policeman Hemshire of the Tenderloin Police Station arrested Robert William Fusholler at the home of J. Pierpont Morgan at 8 o'clock last evening. The butler asked to have Fusholler arrested, as he wanted Mr. Morgan to get him a job.

The policeman took the man to the Night Court, where he said he had been a trained nurse at Sailors's Snug Harbor, and at the Marine Hospital. A nurse there had told him that Mr. Morgan had obtained his place for him, and Fusholler said he thought the financier might help him to better himself.

A hypodermic needle and a two-ounce vial of morphine were found in Fusholler's pockets. Magistrate Finn fined him $1, which he paid.

CHANCELLOR DAY ILL HERE.

Has the Grip and Was Unable to Attend Sunday Night Service.

Chancellor J. R. Day of Syracuse University, sometimes called the "defender of the rich," is ill here with an incipient attack of the grip.

Dr. Day came to New York to join in the jubilee services at the Calvary Methodist Church, of which he was formerly pastor. He had been invited to preach at the church yesterday morning, and did so, despite the advice of his physician. He was expected to attend the services last night to see the mortgage for $70,000 burned, but was unable to do so. He is a guest of Alfred Scott.

Dr. Goodell, pastor of Calvary Church, said last night that Dr. Day's condition was not serious, as he had only a "touch of the grip."

KAISER HONORS MISS FARRAR.

He Decorates Her as Court Singer of Germany—Sends a Cablegram.

Geraldine Farrar received a cablegram yesterday from his Excellency the Intendent of the Royal Opera at Berlin, informing her that the Kaiser had decorated her as Kammersangerin (court singer) as a reward for her singing in the Prussian capital. Miss Farrar will receive the decoration itself when she arrives in Berlin in June. The cablegram, in German, was a long one. Its substance was as follows:

"The Kaiser hopes that your American success will not keep you away from the Royal Opera. While we know you are happy singing in your own home, still, we want you in Germany."

When Miss Farrar leaves America she will go directly to Paris to sing at the Opéra Comique in "La Traviata" and an opera by Victor Capoul called "The Clowns." In June she will go to Berlin, where she will sing "Madama Butterfly" and other operas of her repertoire at the Royal Opera.

PLAN TO VALUE RAILROADS.

Inter-State Commerce Commission Would Spend $500,000 on Accountants.

Special to The New York Times.

WASHINGTON, March 29.—Failing so far to get from Congress the requisite authority to begin a physical valuation of railroads, the Inter-State Commerce Commission is trying to accomplish practically the same results indirectly. It now has before Congress a request for an additional appropriation of $500,000 for the employment of 100 expert accountants in enforcing the uniform accounting provision of the Inter-State Commerce law.

SEVENTY DEAD IN MINE.

Second Explosion at Hanna, Wyoming, Killed Many of Relief Party.

Special to The New York Times.

HANNA, Wyo., March 29.—Only five bodies have been taken from the Hanna coal colliery, and sixty-odd victims are still entombed, but all are dead.

Four of those recovered were badly burned, while two were blown to pieces. Practically the entire official force of the three local mines, from Superintendent down to the gas watches, was killed, while the others comprised the best men in the camp.

While seventy coffins are being rushed to Hanna, indicating this to be the correct number of victims, the names of only fifty-four have been obtained.

Among the dead relief workers were many who escaped the first explosion, and who, after sending telegrams to friends and relatives announcing their safety, went down into the colliery to their death.

TO SEE MRS. ROOSEVELT.

Crowds Lined Natchez Bluffs, but Mayflower's Decks Were Deserted.

Special to The New York Times.

LAKE PROVIDENCE, La., March 29.—The Mayflower, with Mrs. Theodore Roosevelt and party on board, passed on safely after having laid up over night at Gibson's Landing, several miles above Natchez.

Frequent couriers have been dispatched from the river ports to the telegraph stations to report to Washington the progress of the yacht. At Natchez the bluffs where the Northern and Southern soldiers fought in the civil war were packed with Mississippians and Louisianians trying to get a glimpse of Mrs. Roosevelt, but the Mayflower kept on down stream with few on deck. The high water enabled the craft to travel on schedule time without danger.

A. G. VANDERBILT AT NEWPORT

Inspects His Fire Department and Looks Over Show Horses.

Special to The New York Times.

NEWPORT, R. I., March 29.—Alfred G. Vanderbilt arrived this morning from New York in his private car.

Mr. Vanderbilt was driven to Oakland Farm, where he inspected his show horses in their stalls and the training ring. He arranged for many improvements at the farm and in particular for a well-equipped and modern fire house where his fire apparatus will be quartered. It will be operated by the same system as is used by the large city departments of the country.

Mr. Vanderbilt has five pieces of apparatus, including a combination hose and ladder wagon, which will be drawn by two horses.

It is believed here that Mr. Vanderbilt will be here early in the Fall, when he will show some of his horses in the Newport show, which occurs in September.

KALIL'S RESTAURANT, 14-16 Park Pl., finest downtown. Open till midnight; charming music. —Adv.

NO "RED" PLOT, SAY THE POLICE

Nothing to Indicate That Bomb Outrage Was Part of a Conspiracy.

WATCH ON ANARCHISTS

Detectives Keep Sharp Vigil on All Their Known Haunts on the East Side.

BERKMAN DENIES LETTERS

Bomb-Thrower Expected to Recover, but Surgeons Say He Will Be Blind and Crippled.

In the opinion of the police, expressed at a late hour last night, the act of Selig Silverstein in attempting to throw a bomb into a group of policemen in Union Square on Saturday was not the outcome of a deliberate plot, but the impulsive action of a lone, sickly fanatic. So far no evidence has been found to indicate that others besides the youthful tailor were in any way concerned in the outrage.

Silverstein is alive, a prisoner at Bellevue Hospital, and the doctors there express the belief now that he will recover, though he will be blind and a cripple. He refused to talk of the bomb throwing, except, according to Inspector McCafferty, to say that he was sorry he had not killed all the police in the park. His sisters, who visited him, expressed the hope afterward that he might die.

Robert Hunter, the Socialist, issued a statement at Noroton yesterday deploring the bomb throwing, criticising the police, and asserting that his object in attempting to speak was to get arrested and test the case in the courts.

On every hand Anarchists, Socialists, and labor men condemned the attempted bomb throwing. In some cases one class attempted to throw the blame on one of the others. One Anarchist editor asserted that the deed was instigated by Russian spies or others interested in discrediting "peaceable Anarchists." The police found nothing to connect either Anarchists or Socialists with the case, though they shadowed every resort of Anarchy and Socialism.

The police worked all day practically in the dark. The letters found in Silverstein's room were not made public, and the belief now is that they amount to nothing.

Union Square drew curious crowds all day. Among them were many women and girls. A girl who wore a heavy veil approached the fountain about which the Saturkay throng gathered, leaned down, and kissed the spot where the bomb fell. She said to a girl who was with her:

"The attempt was grand. It came out pitifully. But it was a start."

Two or three times during the afternoon the police had to clear away from the fountain the crowd that collected.

Was it Part of a Plot?

Whether or not the attempted bomb throwing was part of an Anarchistic plot or simply the frenzied deed of a fanatic is the problem that confronts the police. Inspector McCafferty of the Detective Bureau and what is known as the "international squad" of detectives worked all yesterday on the east side, mingling with the Anarchists and Socialists, visiting the known resorts of both, trailing the well-known leaders of both classes, running down vagrant clues which for the most part led nowhere, and questioning east siders who, while neither Socialists nor Anarchists, are in close touch with them.

At the end of the day Inspector McCafferty let it be plainly understood that his men were not ready to say that the outrage was the result of a plot. Nevertheless his men had several well-known Anarchist leaders, including Alexander Berkman, under the closest surveillance, and the Inspector himself was hopeful of being able to make several arrests and of demonstrating that Selig Silverstein, the would-be bomb thrower, has become a "martyr" to the "cause" at the instigation of Berkman and men of his ilk.

The work of the detectives on the east side during the day was largely wasted. There were little gatherings of Anarchists, but every "Red" was suspicious, and, while the bomb throwing was talked of, it was in whispers over café tables and among known friends only.

The Socialists were outspoken in their condemnation of the act of Silverstein, wherever the police found them. The search for the mysterious Weinstock was continued during the day, but the police did not find their man, and would not say who he was, or why he was wanted. In one statement Inspector McCafferty denied that he knew of such a person.

Although Berkman could not be found during the afternoon at his flat on the sixth floor of the tenement at 210 East Thirteenth Street he turned up there shortly before 10 o'clock last night. He was busily engaged at his desk, and said he was preparing material for the next issue of Mother Earth, the organ of the Berkman-Emma Goldman creed. He denied that he had been trying to give the detectives the slip.

Berkman Not Hiding.

"Why, I was here nearly all day yesterday, and the only times that I have been out to-day was when I went out to get something to eat," said he. "I have not seen a policeman or a detective all day. Several friends have called on me."

When Berkman was asked about the letters which were found in Silverstein's room, he said:

"I don't know how that man obtained those letters. I have never heard of Silverstein, but it is possible that he might have got a few of my letters by making engagements to address groups in Brooklyn.

"I have met thousands of people, and it is possible that I may have met this man in this way. If the police have any letters, I invite their publicity. There is nothing of a rabid or inflammatory nature in them. I am not sure that they are my letters. Relative to any conspiracy or the name of J. P. Morgan or any other name being mentioned in them, that is absolutely false."

When Berkman was asked about Emma Goldman, he hesitated for a moment, and then he said:

"Mrs. Goldman is at present in the West. She had nothing to do with this thing. This meeting was run by the Socialists, and I was not invited to speak."

Berkman emphatically denied that he was nead Union Square on Saturday afternoon and said that he was perfectly willing to tell the police of his movements on that day, and that his statement could be corroborated by others.

"If the police want me," he said, "they can find me here at any time. I have no intention of leaving the city."

Other Anarchist leaders of more or less importance were being watched in different parts of the city. After he had asserted the belief that there was no "plot," the Inspector said he expected to make some arrests, and that he had even sent men up the State looking for certain Anarchists.

Watching the "Reds."

During the evening the police kept a close watch on several of the avowed Anarchistic resorts. One that they particularly guarded was the reading room known as "Frei Lesezimmer," at 231 East Seventy-seventh Street. Berkman is in the habit of going there on Sunday evenings.

Early in the day Inspector McCafferty called on Deputy Police Commissioner Wood at the Harvard Club, and obtained from him the letters which had been taken from Silverstein's room in Brooklyn by Capt. Kuhne of the Brooklyn Detective Bureau. These letters were in Yiddish, and the police, both in Brooklyn and Manhattan, asserted that they were of the utmost importance. Some of them, it was said, had been written to Silverstein by Berkman, but this the latter on Saturday night denied positively.

Inspector McCafferty took the letters to Headquarters and turned them over to Detective Wezansky, one of the few detectives who can translate Yiddish. The detective worked several hours over them, and meanwhile the Inspector went over the east side with some of his subordinates. When he returned to Headquarters in the afternoon he sent for S. Yanofsky, editor of the Frei Arbiter Stimme, and for Silverstein's two sisters. The editor was the first to arrive, and it was learned afterward that he thought he was being questioned by Commissioner Bingham when the Inspector was talking to him. The editor told the Inspector that he advocated peace.

"I talked to him for an hour," said the Inspector afterward, "but I learned nothing, and let him go."

Before the sisters of the bomb thrower visited Headquarters they went to Bellevue Hospital, where their brother is. They reached there about 4 o'clock, and after a talk in Yiddish to the detectives were taken to the prison ward where Silverstein is a prisoner. They sent in word to their brother.

Sisters See Silverstein.

"Tell him his sister wants to see him," said Selia, the elder of the two. The attendant came back in a minute.

"He says: 'I don't want to see her. I can't see them any way, for my eyes are gone,'" said the attendant. "'If they want to see me they can.'"

The elder sister went over to the bed where the man lay. She turned deathly white as she looked at him, his head swathed in bandages, scarcely recognizable, and with very little of his face exposed. When she partly recovered her composure she leaned over the bed and spoke a few words. She asked him what she could do and was told "nothing." Both girls were in tears as they left the hospital and went to Headquarters accompanied by a detective.

Silverstein, or Cohen, as some of the police call him, giving him the name under which he came to this country, was perfectly rational, and seemed willing to talk occasionally, though he would not discuss the bomb throwing. When that was mentioned he would say invariably "I don't want to talk about it. Go away and don't bother me."

When the sisters reached Inspector McCafferty's room they were questioned at considerable length by the Inspector, and then allowed to depart. What they told the Inspector was repeated afterward by him as follows:

"Selia Silverstein, 21 years old, and Sarah, 18, lived on the second floor of 12 Delancey Street with a Schwartzbeg. They say their brother Selig is a tailor and that they are machine operators. The family came here from Russia four years ago.

"The elder girl told me that Selig had been sickly since he was a child. He suffered from rheumatism, and frequently complained of pains in his head. He is nearly 20 years old. He lives at 82 Beaver Street with his brother Sam, 16 years old, and a cousin. The girls say they think he will be better off if he dies. They professed to know nothing about his companions.

"According to the sisters he didn't believe anything he couldn't see or didn't positively know. He didn't believe in a God. The girls saw him last two weeks ago Saturday. He was fond of study when he wasn't sick, and sometimes went to night school. Selia thought he had some books on chemistry. That was all they could tell me about him."

Had Not Seen the Letters.

The Inspector said he had not seen the letters found in Silverstein's room. When asked whether he had heard that the District Attorney's office was about to take some action against the staff of the Socialist paper Forward for having printed so much about the meeting after the permit for holding it was denied, he exclaimed:

"The District Attorney's office! Say, the District Attorney's office had a case against Emma Goldman and Berkman a year ago. That was as far as it got—into the District Attorney's office."

The Inspector was then asked whether Silverstein had made any statement during the day.

"Only that he is sorry he didn't kill all the police in the park," he replied.

Asked as to the attitude he took with regard to Robert Hunter's activities at the meeting, he said:

"It would be better for those bum philanthropists if they would devote their energies and their money to people who are more deserving."

Late in the evening Editor Cahan of The Jewish Daily Forward reiterated his assertion that the police had not captured the real culprit, but did not offer to prove this except by asserting that two of the men on his paper had been present and saw what happened. He insisted, too, that the police had purposely translated some of the circulars incorrectly, substituting the word "war" for the word "peaceful."

Ignatz Hilderbrand, the dead man, whose innocence or guilt in connection with the outrage may never be established, will be buried on Tuesday at Orange, N. J. At the Morgue, yesterday, Coroner's Physician O'Hanlon performed an autopsy on the bond and found that a piece of jagged brass, measuring 2½ by 1½ inches, had penetrated the man's heart.

Hilderbrand's wife arrived at the Morgue while the autopsy was being peroformed, and got permission to remove the body. She said that her husband was born in Bavaria, and had come to this country about thirty years ago, settling in Orange, where shemarried him. He had two sisters—Mrs. Emily Koehler of Orange, and Mrs. Otella Lijanovitz of Passaic, N. J. The funeral will take place from the home of the former.

Victim Lived in Orange.

Hilderbrand, according to his wife, lived in Orange for several years after their marriage. He had a tailoring shop there. Eventually he moved to Newark, and while there he became disgusted with unionism, although he had always been a union tailor. An absconding union official was the cause of his change of heart. Twenty years ago he put all his money in a grocery business in Roseville, N. J., but the venture was unsuccessful, and Hilderbrand acquired a strong hatred for the Jews, who, he claimed, drove him out of the grocery business. He worked as a tailor in this city during the last few years.

"He was not a Socialist," insisted his wife yesterday. "He had always been opposed to Socialism. He was a conservative man, and in politics was a Republican."

Among those who were in and about Union Square at the time of the trouble there is a general inclination to censure some of the police. Mr. Hunter's contention that the police were harsh to an entirely unnecessary degree was corroborated by many. Inspector Schmittberger, however, asserted emphatically that the mounted men under his command had not even drawn their clubs, despite the statement printed in the Jewish papers to the effect that nearly 100 Jews had gone home from the square with sore heads.

"I gave no clubbing orders to any of my men," said the Inspector, "and I am positive that none of them drew their clubs while scattering the crowd. While I believe that something ought to be done to curb the Anarchistic tendencies of some of these people, I do not and never did advocate wholesale clubbing of innocent bystanders to effect the dispersal of a crowd."

With regard to the action by the police at such gatherings, Dr. Henry Moskovitz of the Ethical Culture Society said yesterday:

"I know nothing of whether there was clubbing at Union Square or not. On general principles, however, I believe that the clubbing of an individual by a policeman will create more discontent than the preaching of several demagogues. From my knowledge of the people of this neighborhood, I believe them to be orderly and law-abiding, and this act of Silverstein's is not to be interpreted as emenating from the east side."

SEVEN PRISONERS ARE HELD.

One of Them, the Police Say, May Prove a "Material Witness."

Seven of the prisoners arrested after the bomb outrage in Union Square were arraigned before Magistrate Droege in the Jefferson Market Court early yesterday. One of them, George Robertson, who says he is a dishwasher, was held without bail. The rest were held in $3,000 each, which they did not furnish. Five others were discharged in the Night Court on Saturday night.

When the prisoners were arraigned first, all of them, including Robertson, were held in $3,000 each. William E. Murphy, appearing for the police, told the Magistrate that he had evidence to show that Robertson was "directly implicated in the bomb throwing." The Magistrate then called Robertson back and held him without bail.

Mr. Murphy did not explain what the evidence against Robertson consisted of, further than to intimate that he had made damaging admissions to the police. In the West Thirtieth Street Police Station on Saturday night he told a story to the effect that he was sitting beside Hilderbrand and Silverstein on a bench in the park, and that he saw Silverstein with the bomb in his hand and witnessed the explosion.

It was reported that in addition he told the police of a conversation between Silverstein and Hilderbrand just prior to the explosion. The character of this was carefully guarded by the police.

The prisoners who were held in $3,000 bail were Max Dolinger, 18 years old, of 131 Suffolk Street; Samuel Rifkin, 21, of 44 Gouverneur Street; Walter Uppit, 27, of 127 East 117th Street; Max Grauth, 28, of 398 Van Brunt Street, Brooklyn; Meyer Segil, 22, of 640 East Fifth Street, and Seer Greenberg, 23, of 204 Clinton Street.

The prisoners are held as witnesses, most of them having witnessed the explosion. Greenberg was within eight feet of Silverstein when the explosion occurred. Even Robertson, according to the police, is "a material witness," and not an accomplice of Silverstein's. He lives in a Chatham Square lodging house and works in a Sixth Avenue restaurant.

Three prisoners who were taken by the police at the north end of the square were arraigned in Yorkville Court and fined $1 each. They were Jacob Garrett of 370 Mangor Street, Brooklyn; Henry Stein of 16 Orchard Street, and Hyman Fein of 228 Division Street. They were the drivers of the furniture wagons from which the speeches at the meeting of the unemployed were to have been made. They were arrested for refusing to move on when ordered to do so by the police.

Another Triumph for The Pianola

This Time in Russia

NOTE—Moscow is the center of the new Russian movement in music, and the Moscow Conservatory is one of the most famous musical schools in Europe.

Our Representative at Moscow, Russia, writes:

"The concert just given in the large Hall of the Conservatory of Moscow proved to be the biggest thing of the kind we have ever done. There were 3,000 people present, and the audience was wonderfully enthusiastic.

"I enclose program herewith, which you will see contains the Grieg and Hummel Concertos for Orchestra and Rubinstein's Concerto for two pianos, the solo part in each case being played with the Pianola. I also played accompaniments for three songs with the Pianola.

"The demand for Pianolas here *is very great and is constantly increasing.* Even the Pianola with which I played at the big concert was sold before we left the Hall.

"Please find enclosed an additional order to the one you already have for Themodist Pianolas and Steck Pianola Pianos. It is of utmost importance that all of our shipments be hurried forward with greatest possible dispatch."

From a Criticism in the "Moscow Zeitung"

"Last Tuesday a very large and select audience assembled at the Conservatory to attend the demonstration of the newest improved Themodist Pianola.

"Besides different piano solos from Chopin, Mendelssohn, Saint-Saens, which were splendidly rendered, we listened to the lovely Hummel and Grieg A Minor Concertos, both being accompanied by the Orchestra. . . .

"We have already taken opportunity to emphasize the advantages of the Pianola. It is difficult to believe with *what unlimited ability* the nuances are brought forth by the Pianola, how perfectly all the rhythmical changes of the tempo are in the power of the performer, and finally that *every single melody tone,* whether in the treble or bass, is given *exactly the desired accent.*

"The audience greeted all renditions with an ever growing applause."

In different countries, different pianos hold first place in public estimation. But *in all countries* IT IS INVARIABLY THE PIANOLA that is the recognized leader of its class. It is of the deepest significance that in Russia, England, Germany, France, etc., as in this country, the Pianola's sale exceeds that of all other Piano-players combined.

Remember that no instrument is a Pianola unless it is made by the Aeolian Company and bears the Aeolian Company's name.

THE AEOLIAN COMPANY, Aeolian Hall, 362 Fifth Ave., N.Y.

HUNTER CONDEMNS POLICE.

Socialist Says They Charged a Harmless Crowd Like Cossacks.

From his home at Noroton, Conn., Robert Hunter, the Socialist, who was to have been a speaker at the abortive open-air meeting preceding the firing of the bomb in Union Square on Saturday, issued a statement yesterday in which he deplored the outrage and declared that the gathering in the square would have been peaceable had the police not interfered. He said, too, that it was his intention, after he found the police would allow no speaking, to attempt to speak, get arrested, and test the case in the courts. Here is Mr. Hunter's statement:

"It is needless to say that every Socialist deplores the outrage in Union Square. The fanatic who threw the bomb has not only injured himself and threatened the lives of others, but he has made it impossible for the public to consider calmly the two important questions that the Socialists were attempting to bring to the notice of the public.

"If the poor creature was interested in the rights of the unemployed or in the rights of free speech he could hardly have chosen a more effective method of injuring these causes. As my name has been mentioned so prominently in connection with the unemployed demonstration, I feel it my duty to make a statement concerning the purposes of the meeting as I understood them.

"It is the opinion of well-informed persons that at least 200,000 are now unemployed in New York City. Most of them have been without work for three months at least. This means that many of them are facing starvation. Various attempts have been made to call the attention of the public authorities to this widespread misery.

"The Socialists felt that the most effective way of attracting public attention to the question was to have a mass meeting. This has been done, and is being done, in most cities of Europe. There seemed no good reason why it should not be done in New York City. It was my intention, and that of my friends, to discuss the problem of unemployment, to state the facts as we know them, and to pass resolutions urging the city and State authorities to provide work.

"If the meeting had been allowed to proceed peaceably, as they are allowed in many other countries, there is no reason why the gathering should not have made a profound impression, and materially aided the cause of the unemployed. It was intended that the meeting should be absolutely peaceable, exercising the right of free assembly, to state the grievances of the unemployed. This was the primary purpose of the meeting.

"When I arrived at the square I only knew from a newspaper report that no permit had been obtained. It appears from the reports that the Unemployed Conference had decided to postpone the meeting. I was not informed of this action, and I consulted Inspector Schmittberger concerning our rights in the matter. He said that instructions had been given to prevent any meeting.

"Without knowing the law, it seemed to me a violation of the Constitution to prevent a peaceable assembly and the right of free speech. It seemed to me the best plan to determine the law in the matter was to be arrested for speaking and to test the matter in the courts.

"I informed the Inspector, therefore, that I should endeavor to speak. There was, however, no chance. The crowd was kept moving, and finally several thousand men and women were marching in a circle around the square.

"As a very considerable portion of the crowd approached Seventeenth Street and Union Square East a score of police on foot and as many on horseback charged the crowd with incredible brutality. The people were rushed into Seventeenth Street, fleeing from the clubs of the policemen and almost under the heels of the horses. They were dispersing about as fast as possible, but the police seemed not content, and two or three on horseback rode even down the sidewalks, driving men, women, and children before them.

"The sight was one which I think could not be duplicated outside of Russia. Not all of the police could be blamed. They were acting under orders, and some of them were as kind as possible under the circumstances. A few of them seemed as fanatical and fiendish as Cossacks. I do not know if any of the spectators were seriously injured, but it is a miracle if some were not. No. 6,537 rode up and down the sidewalks like a madman. Some of the police expressed their disapproval of the brutality.

"Up to this time no one, so far as I saw, was making any disturbance, creating any violence, or using the methods of anarchy, except a portion of the police. It is no wonder that there should have been resentment and bitterness. Some were livid with rage. A lad working on a building asked me if it was a Russian massacre. People shouted 'Is this Russia?' 'Is this a free country?'

"Being driven, amid protest, down the streets with the crowd, and finding it impossible to argue with a horse which was about to run me down, I climbed up some steps and attempted to address the crowd. Several policemen caught me and dragged me from the steps. It is to be profoundly regretted that the police saw fit to break up what was intended to be a peaceable assembly.

"They had an unquestioned right to arrest any one who was violent and to stop any one talking who was urging violence. I am absolutely convinced that if the crowd had been permitted to use the square, and the police had regulated it as they would have regulated any other assembly, there would have been no violence; and very likely the poor fanatic who threw the bomb would not have had the courage or the incentive to blow up policemen who were orderly and peaceable.

"As it is now, the police brutality and the outrage make it impossible to discuss the dire need of the scores of thousands of unemployed men. It is in the interests of peace and content that the Socialists work when they urge that employment be given to these many unfortunate and poverty-stricken people.

POLICE PACK SOCIALIST HALL.

One Hundred Men at Murray Hill Lyceum for Gerschuni Ceremonial.

The New York Committee of the Social Revolutionary Party of Russia attempted to have an imposing funeral ceremonial service yesterday afternoon at the Murray Hill Lyceum, Third Avenue and Thirty-fourth Street, in honor of Gregory Gerschuni, the Russian Terrorist, who died on Wednesday before last in Switzerland and who was buried yesterday in Paris,

IF YOU THINK OF BUYING
GAS OR ELECTRIC FIXTURES
See Our Styles, More Than a Thousand.
"Miller" Kerosene Oil Lamps
Are the Best. Beautiful Designs.
"Miller" Oil Heaters Should Be in Every House.
If not for sale by dealers, come to us.
EDWARD MILLER & Co., 80 Warren St., N. Y.
Factories in Meriden, Conn. Established 1844.
Stores in Boston, Philadelphia and Chicago.
☞Cut out and save this card.

But Saturday's tragedy crushed the life out of the meeting. The previous Sunday the same organization had a memorial meeting at the Grand Central Palace. Over 4,000 packed themselves into the place, and the police turned away 1,500 more. Yesterday there were about 300, and of that number 100 were policemen.

At 11 o'clock there were not more than ten persons willing to pay 15 cents to go into the meeting. By noon there were perhaps twenty. Paul Kaplan, Chairman of the New York Committee, opened the meeting, and the orchestra played several funeral marches. After prayer an adjournment was taken for luncheon and for rounding up more of an audience.

Down in the vestibule were twelve Central Office men who profess to know Anarchists when they see them. They ordered the ticket man not to sell tickets to sixteen men who, they said, were Anarchists, who might raise a disturbance in the meeting. Other plain-clothes men were stationed around inside the hall to mingle with the audience.

The afternoon session was begun at 2:30 o'clock. Chairman Kaplan opened by saying that the New York Committee of the Russian Revolutionary Party did not stand for bomb-throwing in this country.

"It was an outrage," he said, referring to Saturday's tragedy. "In Russia, where free speech and a free press are not allowed by the law, there is some excuse for the use of the bomb. But in this country, where if one is refused speech or the freedom of the press he can fight for them in the courts, there is no need for bomb-throwing. We have legal and peaceable weapons here to fight against injustice."

Chairman Kaplan said that while he spoke they were burying the great Gerschuni in Paris, and that the Terrorist was having one of the most imposing burials any man ever had.

The New York Committee had sent a cablegram of condolence to the Paris Committee, and Chairman Kaplan read the following reply from his Paris brothers:

"We are with you in spirit while you have in New York the services in honor of Gerschuni, our beloved Gerschuni. As we stand over the grave of this great man, our comrade and champion of freedom, we resolve to continue his work and great struggle. We expect you to do the same."

Meantime a policeman stood behind each piece of scenery on the stage. The blue uniforms and brass buttons everywhere smothered the speakers.

AMERICANS SENT WREATHS.

Tributes of Socialist-Labor Societies to Russian Terrorist.

PARIS, March 29.—The body of Gregory Gerschunin, the Russian terrorist leader, who died recently in Switzerland, was buried to-day in Mont Parnasse Cemetery in a grave purchased by Russian exiles in Paris. Four thousand persons followed the hearse.

The procession was headed by a car bearing a mass of huge wreaths, tied with red ribbons, which had been sent by American Socialist labor organizations. These organizations were represented in the procession by Anna (Walling) Strunsky.

BLAMES FEDERATED UNION.

Socialist Member Says Its Action Led to Revoking Permit for Meeting.

The bomb throwing at Union Square on Saturday came up at the meeting of the Central Federated Union yesterday as a sequel to a protest from the Socialist delegates against the Executive Committee having asked the Park Department not to grant a permit for a meeting under the auspices of the Industrial Workers of the World.

Rudolph Modest of the Cigarmakers' Union, a Socialist, declared that neither the Central body nor its Executive Committee had a right to ask any of the city departments to refuse a permit to anybody. He was told that the report of the Executive Committee was read at the meeting of the Central body and approved.

Frederick Paulitsch of the Amalgamated Sheet Metal Workers, another Socialist, declared that if the police had not prevented the mass meeting the man would not have thrown the bomb.

BILL TO AID UNEMPLOYED.

Union Square Bomb Outrage Hastens Legislative Relief Measure.

The bomb outrage in Union Square, and especially the meeting of the unemployed that preceded it and was the cause of it, in a sense, will be used as an argument in favor of the bill, drawn at the behest of the Neighborhood Workers' Association, which provides for the appointment of a commission by Gov. Hughes for the study of the problem of the unemployed and the suggestion of remedial legislation. The bill will be introduced in the State Senate to-day, and on Wednesday a hearing on it will be held before one of the committees of the Assembly.

Back of the movement which has found expression in the bill are those who are interested in settlement and other charitable work in this city. Among those who have been advocating the introduction of such a measure in the Legislature are Dr. J. H. Hamilton of the University Settlement, Gaylord S. White of the Union Settlement, J. L. Elliot of the Hudson Guild, Dr. Henry Moskovitz of the Ethical Society, Dr. F. J. Warne of the School of Philanthropy, Dr. Edward T. Devine of the Charities Organization Society, Dr. Samuel McCune Lindsay of the Department of Social Legislation of Columbia, Dr. Stephen S. Wise of the Free Synagogue, Charles Sprague Smith of the People's Institute, Robert Bruere of the Society for Improving the Condition of the Poor, Immigration Commissioner Watchorn, and Charities Commissioner Hibbard.

The purpose of the bill, and the need of it were explained yesterday at the University Settlement by Dr. Warne.

ELLIS ISLAND WATCHFUL.

Official Says Laws Are Too Liberal in Admitting Aliens.

Assistant Commissioner of Immigration Joseph Murray said at Ellis Island yesterday that the bomb throwing of Saturday would probably result in the pushing of the Bennet bill now before Congress, which is designed to keep out undesirable persons and to extend the length of time in which they may be deported.

"We are doing all that can be done at the present time to keep out Anarchists and other immigrants of an undesirable class," he said. "The percentage of deportations has been higher the last year than ever before."

The attitude of the Ellis Island officials toward Anarchists was summed up thus by Mr. Murray:

"The Anarchist is an enemy of every man. He is like the rat and should be treated like the rat. Some change should be made in the present law, so that an alien can be deported for crime even after three years, say up to the date of his taking out his final citizenship papers. Such a change would give at least two years' more protection to Americans. At present the Government is powerless to deport after three years."

¶ By next year every progressive desk manufacturer will have embodied our vertical file drawer and other business-expediting ideas in his desks.

But if you want a desk now you had better see ours before you buy one of the old kind.

Library Bureau
Business systems—Office equipments.
316 Broadway

CHIRIS OLIVE OIL
PRONOUNCED "SHERIS"
Made from selected French olives in Grasse, France, and recognized as the highest grade, purest and most palatable olive oil imported. Physicians prescribe it and Connoisseurs prefer it. Sold in bottles by all fine grocers and good druggists.
Quarts $1.25. Pints 75c
EULER & ROBESON
U. S. Agents,
20-22 Platt St., New York

Furniture
"The different kind."
Substantial but ornate.
Beautiful but simply priced.
Direct from GRAND RAPIDS to you at factory prices.

The Buffets	$39.50
The China Cabinets	29.50
The Round Tables	18.50
The Spanish Chairs to match	3.25

6th Ave., cor. 15th St.
Little's

LAVENDER
Crown Salts
REGISTERED ORIGINAL
The Favorite Smelling Salts
For Nearly Forty Years
And Is So Now
THE CROWN PERFUMERY CO.
OF LONDON,
30 EAST 20TH STREET, N. Y.
Have you tried our new Perfume,
JEUNESSE DORÉE
The FAVORITE of LONDON SOCIETY
Sold Everywhere.

English Luncheon
And
Tea Baskets
Fitted complete for Picnics, Travellers and Yachting.
LEWIS & CONGER
130 and 132 West 42d Street, and
135 West 41st St., New York.

TRY!
Hunyadi János
The
Only Natural
Laxative Water
on which you can rely to relieve
CONSTIPATION
Take ½ glass on arising in the morning.
In full bottles and splits

POLICE SUPPRESS "RED" GATHERINGS

Detectives Swarm on the East Side, Watching All the Anarchist Haunts.

"LECTURER" IS QUIZZED

Editor Yanofsky Taken to Headquarters and Examined, While His Votaries Wait for Him.

The usual Sunday afternoon "lectures" on anarchy in the scores of lodge rooms and meeting places that nest in the east side were dispensed with yesterday on the advice of the police.

At 98 Forsyth Street, where Anarchists gather every Sunday afternoon for instruction and inspiration from S. Yanofsky, editor of the Anarchist paper Frei Arbeiter Stimme, a plain-clothes man from the Eldridge Street Station was on duty in the crowd standing in the rain in the street, while a policeman in uniform stood at the entrance of the building.

Forsyth Street, Cannon Street, Chrystie, Columbia, Pitt, East Broadway, and Second Street all have buildings where there are meeting places, little halls rented for a dollar or two for any kind of gathering.

Inspector Burfeind, whose district covers the entire lower east side from Fourteenth Street to the Battery, in which live 850,000 of the foreign born, spent the entire day driving from station to station, getting reports from his Captains and giving instructions as to the course to pursue in case of trouble from the Anarchists.

"As soon as any of your men find out that a meeting of these people has been started have him report to you," he said to Capt. Cray of the Eldridge Street Station. "Then get your reserves ready."

The Inspector had every plain-clothes man in his district on duty, mingling in the crowds that swarmed over the sidewalks despite the rain, watching the meeting places, and stopping all meetings that promised an incendiary note.

When Editor Yanofsky went to 98 Forsyth Street to deliver his address to the people who desired to hear anarchy preached, and there found a plain-clothes man awaiting him, he went with the detective to Headquarters without protest. His disciples were dispersed, and no voice was lifted in a tirade against the law or its minions.

Yanofsky, a man of perhaps 45 years, is undersized. He wears a closely trimmed, pointed beard. Under the wide brim of a soft felt hat his dark eyes looked abstractedly. As he talks he seems to be in a dream. His voice is soft and low, but its tones are those of a man interested to a strange degree when he speaks of anarchy.

The Anarchists who were waiting to hear him were mostly young Russians. The men were, none of them, over 25 years old, and the women were the girls of the sweatshops. Two of the latter were hardly more than 17, and yet they showed an enthusiasm for the Anarchist editor that was little short of adoration.

When Yanofsky started toward the Bowery to make his way through the rain to Police Headquarters, he spoke a word in Yiddish to his followers, and they dispersed. The policeman and the plain-clothes man at 98 Forsyth Street had little to do save to keep the crowd moving after that.

But when Yanofsky left Police Headquarters, after his interview with Inspector McLaughlin, he hurried down the steps of the rear, or Mott Street, entrance of the building and went back to the Bowery. A NEW YORK TIMES reporter accosted him, and Yanofsky talked as he mounted the elevated steps at Houston Street.

Bent on Having a Meeting.

"I'm in a hurry to address a meeting," he said.

"The police have called off the meetings," he was told.

"Yes?" he replied with a smile. "But still I must be there.

"There was nothing disagreeable about my interview with the police," he said. "I was merely asked about my paper and my belief."

"What is your opinion of the act of Silverstein?" he was asked.

"The man who commits a violent deed, if he is not mad, is desperate," he replied. "Violence never did any good for Anarchy. All government is a form of violence.

"Suppose Silverstein had suffered personally, and his act was that of an impatient and ignorant man, what did he accomplish? He only made himself dead and gave the chance to the enemies of anarchy to spread their calumnies. He only helped them to kill off the chances of gaining liberty.

"There is some hidden power of the Russian Government in this case and in the Chicago case, when the Police Chief of that city killed a man who it was proved was not an Anarchist. The young Russians who come to this country are ignorant, and they easily become the tools of the Russian spies. Or it may be that this is the work of the spies of this Government who wish to smite out anarchy. President Roosevelt started a campaign against the Anarchists after the priest in the West was slain.

"I know nothing of Silverstein and did not know him. I have always preached against violence. But here we do know of the work of spies against us, and we have been watching them."

At Grand Street Yanofsky left the train and hurried to the street. He lost no time in leaving the Bowery behind him, and in a minute or two he was in Forsyth Street again, but three or four blocks away from the place he had left an hour before.

His Votaries Waited for Him.

At 9 Forsyth Street the same crowd that had been at 98 was awaiting him. The faces of the young men and women showed their delight at seeing him again, and they began to talk with him in respectful tones, inquiring eagerly as to what had happened. He satisfied them with a word or two in Yiddish, and then started to mount the stairs of the house. Three or four of the disciples of the Anarchist called to him.

Yanofsky uttered an exclamation of surprise and came back to the stoop. It was evident that his intention to hold the meeting there was abandoned. The party conversed for several minutes and then broke up. Detectives were near by, and so the Anarchists decided not to hold a meeting.

Inspector Burfeind's men learned yesterday that the propaganda of the Anarchists has been especially aimed of late in the direction of the Socialists of the east side. Anarchists have been attending small Socialist meetings and trying to get converts to their belief. These missionary attempts have caused considerable trouble for the Socialists.

"The Socialists never give us the slightest trouble," said one of the plain-clothes men from the Eldridge Street Station yesterday. "But there are so many meeting places and so many meetings of all sorts held in the district that the Anarchists have plenty of chances to get converts."

WHAT ANARCHISTS TEACH.

Only a Few of Them for Changing the Social State by Violence.

In the little book stores all over town, but particularly on the east side, where "advanced" or "radical" literature is sold, there has recently appeared a book which boldly bears the title "Anarchism." It is the work of Dr. Paul Eltzbacher, Gerichtsassessor and Privatdozent in Halle, Germany, translated by Steven T. Byington, and it goes a long way toward answering the question, often asked but rarely meeting a comprehensive response, as to what the Anarchist doctrine really is. The author professes to have gone through the works of seven of the best-known Anarchist teachers and to have put together a resumé of their teachings.

Dr. Eltzbacher doesn't write as if he were an Anarchist himself, nor does he seem to put much faith in what the Anarchists teach. He begins by saying that there is the greatest lack of clear ideas about Anarchism, not only among the masses, but also among scholars and statesmen. "Nevertheless, it is desirable to penetrate the essence of a movement that dares to question what is undoubted and to deny what is venerable, yet takes hold of wider and wider circles. We wish to make up our minds whether it is not necessary to meet such a movement with force, to protect the established order, or at least its quiet, progressive development, and by ruthless measures to guard against greater evils."

The Peaceful Anarchists.

While some Anarchist teachers, the book says, frankly advocate violence, others hold that it is best to sit still and teach the world "the truth," confident that this truth will gradually seize hold of the world, whereupon the human family will live as the Anarchists advocate. Such a teacher was William Godwin, an Englishman who died in 1836. His theory was that the supreme law should be the general welfare, and "that will most contribute to it which expands the understanding, supplies incitements to virtue, fills us with a generous consciousness of our own independence, and carefully removes whatever can impede our exertions."

Godwin rejected all man-made laws, rejected unconditionally any sort of State government, rejected without limitation the private ownership of property. As to how a different plan of living was to be brought about Godwin answered: "Convince men that the general welfare demands the change." He rejected every other way of realization. "Our judgment will always suspect those weapons that can be used with equal prospect of success on both sides," he said. "Therefore we should regard with aversion all force."

Pierre-Joseph Proudhon, a Frenchman, who died in 1865, was almost as mild in his teaching. He rejected practically all law except the law of contract. He wanted men to live together, and to do what they said they would do. If they did not do it they were to be punished spontaneously by their brethren. When asked how this condition was to be brought about he answered:

"The change which justice calls for is to come about in this way, that those men who have recognized the truth are to convince others how necessary the change is for the sake of justice. Thereby, spontaneously, law is to transform itself, the State and property to drop away, and the new condition to appear."

The Militant Teachers.

Johann Kaspar Schmidt of Bavaria, who wrote mostly under the name of Max Stirner, and who died in Berlin in 1856, was more violent in belief than Godwin and Proudhon. His supreme law was not general warfare, not justice, but one's own welfare. He recognized no duty of any sort.

"Whether what I do is Christian, what do I care?" he asked. "Whether it is human, humane, liberal, unhuman, illiberal, what do I ask about that? If it only aims at what I would have, if only I satisfy myself in it, it is all one to me. Whatever I do is for my sake."

He would have no State, no private property, no laws. He would have all men live just as each man saw fit before there was any law. As to how his condition of anarchy was to be brought about, first, men in goodly number were to undergo inward changes and come to recognize that the highest law was what they individually wanted to do, and then they were to bring to pass, by force, an outward condition of affairs corresponding to their belief.

To bring about this condition he was willing to agree to any method that produced the desired result.

"I will not draw back with a shudder from any act because there dwells in it a spirit of godlessness, immorality, wrongfulness," he said. "The power over life and death, which Church and State reserve to themselves, this, too, I call mine. The life of the individual man I rate at only what it is worth. His goods, the material and the spiritual, are mine, and I dispose of them as proprietor to the extent of my—might!"

Russians Most Virulent.

Mikhail Alexandrovitch Bakunin, the Russian Anarchist teacher who died in 1876 after a time spent in Siberia, was as violent as Stirner. He made a tentative plan how to put a violent end to existing conditions and bring about Anarchy. Evolution was to get to the point where the social revolution, meaning the unchaining of all evil passions, was to break out spontaneously and demolish the present order of things. Then a commune would be organized where properly evoluted people would do right because it was right.

Prince Kropotkin, who is still living, teaches somewhat the same doctrine as his fellow-countryman Bakunin. His ideal living condition is communism, where all work for the common good, but he wants no State, no laws, no private property. To prepare men for this revolution he organized the Association Internationale Travailleurs—a body of "silent men" to prepare the stage for the great awakening. They were to arouse the spirit of insurrection.

"The first work of the revolution," he says, "will be a work of destruction. The impulse to destruction will find its full satisfaction. How much old trash is there to clear away!"

Benjamin R. Tucker, who has a bookstore at Sixth Avenue and Thirtieth Street, and publishes much Anarchist literature, is one of the leading American exponents of Anarchism. He wants a condition of living where the supreme law shall be self-interest. He doesn't think there is any objection to law, but it must be so flexible that it may shape itself to every emergency. In place of the State he would set up "the voluntary association of contracting individuals."

What Inspires Bomb Throwing.

Dr. Paul Eltzbacher does not touch upon the tenets of the Berkmans, the Goldmans, and the other small fry. Some of these are "militant" Anarchists who believe that by hurling a bomb to destroy the officers of the obhorrent law or to wreck private property any one of them may set in motion the gigantic revolution about which their masters orate. The fire must have a beginning, they argue. Who knows but that any particular bomb will not be as a torch starting the world-wide fire that is to cleanse the earth, making it ready for a beginning all over again.

It was said, for instance, at the time of the Haymarket riot in Chicago that some of the Anarchists, who had prepared hampers filled with bombs, thought that Chicago might be seized, and with this as a centre the work of destruction could be pushed all over the world.

THE GOVERNMENT ACTIVE.

Two Departments Taking Steps for the Suppression of Anarchy.

Special to The New York Times.

WASHINGTON, March 29.—While the United States Government is not advertising its activity, the Administration is working vigorously for the suppression of Anarchy. Washington, it may be said, is really alarmed at the spread of Anarchy and by the appalling frequency of crimes committed in its name. Wherever it is possible, the full machinery of the central Government will be used to bring to justice the perpetrators of outrages.

At the present time two departments are working openly for the suppression of Anarchy and "Red" Socialism. These are the Department of Commerce and Labor and the Post Office Department. The first is seeking to prevent the entrance of undersirables to the country and to deport such as have come, while the other is launched in a crusade against the papers and periodicals that spread the propaganda.

Under the immigration laws criminal aliens are debarred from the United States, and such persons may be deported at any time within three years after their arrival in this country. Such deportations have increased of late, and it is assumed that many of the men sent back across the water were suspected of being enemies of organized government.

It is known that the Secret Service, as well as the immigration officials, are keeping a sharp watch on the movements of persons supposed to be in sympathy with the principles of Emma Goldman.

Following Secretary Straus's order instructing immigration officials to co-operate with the police in locating Anarchists, the Post Office Department took a hand in the movement to restrain the "Reds." Postmaster General Meyer a week ago issued a temporary order barring La Questione Sociale, an Anarchistic paper, published at Paterson, N. J., from the United States mails, and requiring the owners of that publication to show cause why it should not be permanently denied the use of the mails.

Ludivico Caminita, the editor, appeared before Third Assistant Postmaster General Lawshe to argue his case. He boasted that he was the author of certain incendiary and Anarchistic matter appearing in the Paterson publication that attracted the attention of the postal authorities.

An order was at once signed permanently barring La Questione Sociale from the use of the mails. Caminita announced that the paper would continue to be published, and intimated that it might be issued under another name.

Third Assistant Postmaster General Lawshe has announced that he is having translations made of several papers published in foreign languages with a view to ascertaining whether they are disseminating matter antagonistic to organized government. If they are so offending they will promptly be denied the use of the mails.

SILVERSTEIN HAS "NOTIONS."

Relatives at Odds with Him Over His Avowed Beliefs.

Acquaintances of Silverstein in Brooklyn, as well as relatives, told many things yesterday of his habits and career. One incident recalled was that on Friday last he met an acquaintance whose shoes were so worn that his feet protruded. Silverstein, so it is said, went into a hallway, removed his own shoes and gave them to the man, who was destitute. Later, while walking toward his home in stocking feet, he met a policeman who questioned him closely, and let him proceed.

Mrs. Gussie Alexander, with whom the young man lived, declared that the boy never made more than a bare living, and asserted that he could not afford to marry. She recalled that some time ago he came into possession of $150, more than he had ever had before. This, she said, he distributed among his friends in need, preferring the cause of "Radical Socialism," as he called it, to his own needs, which were many. Mrs. Alexander dwelt on the boy's large heartedness. She takes his plight very much to heart, and believes firmly that he was led to do what he did by older and designing persons.

Lippman Cohen, Mrs. Alexander's brother, asserted that Silverstein was at odds with his family, owing to his beliefs. Morris Cohen, the aged tailor whose influence got Silverstein into the country, is avowedly angry at his nephew, with whom he quarreled a year ago. It is said the two had a fight over Selig's "notions," and the old man threw the young one out of the house.

Dr. Willis Boughton, Professor of English in Erasmus Hall High School, and some of the former pupils of that institution thought they recognized in Silverstein a young man who attended the school from 1902 to 1905. They remembered that this young man talked Socialism on one occasion.

Later Dr. Boughton, after studying the description of the bomb-thrower in THE TIMES carefully, reached the conclusion that the two men were not the same. The other Silverstein, he recalled, was able to speak English fluently, and was old enough to vote in 1902, while the bomb-thrower is not yet twenty, according to his sisters.

PLAIN CLOTHES MEN ON WATCH.

Fifty at Cooper Union Meeting Which Discusses the Explosion.

Fifty or more plain clothes police were seated in the People's Institute meeting at Cooper Union's big hall last night, where an audience, made up in good part of Socialists, which packed every inch of seating and standing space in the big audience room, listened to the Rev. Dr. M. Woolsey Stryker, President of Hamilton College, talk about the "Fundamentals of Democracy."

Later Prof. Charles Sprague Smith, head of the institute, and Dr. Stryker attempted to answer some half hundred questions put by the audience, some of which touched upon the occurrence in Union Square on Saturday.

The feeling was so strong that it started the questioners upon topics like "the power of the police," "the down-trampled Constitution," and the like.

Finally a man named Blough, who sat down in front, moved in an excited manner that President Smith, the Rev. Dr. Slicer, and others be named a committee of the "Great People's Institute" to investigate into the Union Square affair. It was finally decided to have the investigation turned over to the Trustees of the institute with power to act.

When the meeting adjourned a little knot of men and boys which gathered outside the building seemed about to make some sort of a demonstration. They acted aggressively, but the police made short work of the crowd in dispersing it.

POLICE TO BLAME, SAY THE SOCIALISTS

General Committee of the Party Passes Resolution Condemning Their Union Square Conduct.

PLAN ANOTHER MEETING

Say They Will Rent a Hall This Week and Among the Speakers Will Be Debs.

The Socialist Party, through its General Committee, which is composed of delegates from each of the thirty-five Assembly districts of Manhattan and the Bronx, issued yesterday a formal statement designed to throw light on the Union Square bomb outrage of Saturday. In this statement, which is in the form of a resolution, the party's representatives attack the police and name Inspector Schmittberger. It also attacks the city officials who objected to the holding of the meeting.

The statement was drafted after a meeting of the General Committee, which was started Saturday night and continued into yesterday morning. There were 196 of the 285 members present, and Fred Paulitch, business agent of the Sheet Metal Workers, acted as Chairman.

The statement, which was adopted unanimously, reads as follows:

The Unemployed Conference of New York City, a delegate body in which the Socialist Party is represented, along with many other labor organizations, had called a mass meeting to be held on Union Square at 2 P. M. on Saturday, March 28, the purpose of such mass meeting being to consider the question of the widespread unemployment and sufferings of the working class and to set forth the demand of the working people that the city and State authorities take action to provide work for the unemployed.

In response to this call many thousands of working people from all parts of the city began to gather at Union Square early in the afternoon. They found that instead of performing its duty of maintaining order and protecting citizens in their right to assemble for discussion, the Police Department had filled the square with hundreds of police, mounted and on foot, who peremptorily forbade the holding of any meeting.

The conduct of the police, under the command of Inspector Schmittberger, of Lexow Committee fame, was such as to make it plainly evident that their purpose was, if possible, to provoke the people into some act of disorder, to turn the proposed meeting into a riot, and so to discredit the movement of the unemployed.

While the people kept coming and going and circulating around and near the square, the police hurried them from place to place, heaped abusive epithets upon them, charged with their horses into crowds moving quietly along the sidewalks, and used their clubs according to their own brutal caprice. All this the people endured with remarkable patience and self-control.

After this had continued for more than two hours, and when a large part of the crowds had left the vicinity of the square, a bomb was exploded in the midst of a group of the demonstrators, killing one and injuring several others. The police seized this opportunity, not to attempt to restore order and prevent further injury, but to charge upon the crowds, riding down and clubbing the people indiscriminately while they were attempting to disperse.

In view of these facts the General Committee of the Socialist Party of New York County, in regular session on Saturday evening, March 28, 1908, declares:

(1) That the Unemployed Conference and the labor organizations represented in it have conducted themselves in a law-abiding and orderly manner in all matters concerning the proposed demonstration.

(2) That all actions of the city authorities in connection with the proposed demonstration have been arbitrary and unlawful; that the refusal of the Park Commissioner to grant to the Unemployed Conference a permit to assemble at Union Square was contrary to all established precedents; that the interference of the police with the proposed meeting in front of Union Square was a direct and open violation of the constitutional guarantee of freedom of speech and assembly.

(3) That such unlawful and tyrannical conduct on the part of the police is calculated to and breeds lawlessness, violence, and anarchy.

(4) That the Socialist Party stands for peaceful methods of propaganda and political action, and is emphatically opposed to acts of violence on principle, and also because such acts can only discredit and injure the cause of Socialism and organized labor; and that within the rights granted it by the Constitution and the law of the land the Socialist Party will steadfastly uphold the rights of free speech and public assemblage, undeterred by arbitrary rulings of police despots.

Despite the disastrous effects of the attempted open-air meeting for the unemployed, the Socialists are arranging for a mass meeting to be held some day this week. At this meeting Eugene V. Debs, "Mother" Jones, the coal mine agitator; Robert Hunter, Joseph Wauhope of Wilshire's Magazine, Benjamin Hanford, and others will speak. The throwing of the bomb by Silverstein will be denounced and the difference between Socialism and Anarchy will be explained.

U. Solomon, Secretary of the party, was asked whether there was any danger of the meeting being prohibited because of fear of violence from some Anarchist who might attend it.

"The police cannot stop the meeting except by intimidating the owners of halls and keeping us from hiring one of them," he said. "We will announce the date for the meeting as soon as we can find a large hall with an open date. Once we have hired a place it is ours, and the meeting will be held.

"The police have made attempts to stop our outdoor meetings before. We took the matter into the courts and got a decision that orderly and peaceful meetings could not be interrupted."

It is probable that Grand Central Palace will be used for the mass meeting, or if this is not available during the week the meetings may go over until the circus leaves Madison Square Garden, and the meeting be held there.

The General Committee's Special Investigating Committee, which was to have started the work of fixing the blame for the bomb throwing and examine into the conduct of the police, will meet this afternoon at 5 o'clock either in the editorial office of The Worker, at 15 Spruce Street, or in the office of Morris Hillquit, at 320 Broadway. This committee consists of Henry L. Slobodkin, a lawyer, who is Permanent Chairman of the General Committee; Robert Hunter, Joseph Wauhope, Morris Hillquit, Algernon Lee, editor of The Worker; Thomas J. Lewis, and Solomon Fieldman.

POLICE PLANNED THE BOMB.

Formal Statement by Sol Fieldman, Chairman, Made Seriously, He Says.

After a meeting in National Hall, in East Eighty-fourth Street, last night, of the committee which arranged for the Union Square gathering on Saturday, Sol Fieldman, who was to have been the Chairman of that meeting, said that he and Thomas J. Lewis had been appointed to investigate the bomb throwing. Then he added, quite seriously:

"We suspect that the explosion was a prearranged plot on the part of the police to destroy our meeting and to prevent us from establishing a committee which would see that the laws were enforced. The police are working in conjuction with capitalists and are trying to prevent us from having a hearing.

WANT CITY WORK RUSHED.

Church Petitions Estimate Board to Aid Unemployed.

At a meeting of the Adult Bible Class of the Bethany Presbyterian Church, 127th Street, between Willis and Brook Avenues, in the Bronx, held last night, a resolution was unanimously passed, and subsequently signed by more than 200 members of the church, in which they petition the Board of Estimate and Apportionment to hurry contemplated improvements, so that the unemployed may be put to work.

Will You Spend a Penny to Increase Your Business—Your Salary?

Sign and mail the coupon below
Send no money! Take no risk!

One hundred and twelve of the world's master business men have written ten books—2,193 pages—1,497 vital business secrets. In them is the best of all that they know about

—Credits
—Banking
—Retailing
—Soliciting
—Insurance
—Purchasing
—Collections
—Accounting
—Advertising
—Wholesaling
—Real Estate
—Management
—Organization
—Man-Training
—Salesmanship
—Man-Handling
—Systematizing
—Time-Keeping
—Manufacturing
—Correspondence
—Cost-Keeping
—Position-Getting
—Business Generalship
—Competition Fighting
and hundreds and hundreds of other vital business subjects

A booklet has been published describing, explaining, picturing the work. Pages 2 and 3 tell about managing businesses great and small; pages 4 and 5 deal with credits, collections and with rock-bottom purchasing; pages 6 and 7 with handling and training men; pages 7 to 12 with salesmanship, with advertising, with the marketing of goods through salesmen, dealers and by mail; pages 12 to 15 with the great problem of securing the highest market price for your services—no matter what your line; and the last page tells how you may get a complete set—bound in handsome half morocco, contents in colors—for less than your daily smoke or shave, almost as little as your daily newspaper.

Will you read the book if we send it free? Send no money. Simply sign the coupon.

SYSTEM, 151-153 Wabash Ave., Chicago

I am just like any other live-minded, red-blooded man of business. I keep my eyes and ears and brain open all the year around for new ways to make money. If there is any possible expedient that will increase my business or salary I want to know it. So then, if your sixteen-page booklet offers me such an opportunity, send it along. But mind you, I promise nothing, I agree to nothing, save to read the booklet. After that it is purely up to the booklet. "36—330

Name
Address
Business
Position

Saks-Banister Shoes for Men, $6 & $7

A designer of shoes who advances claims for individuality, finds his truest test at the beginning of each new season.

It is at this point that his opportunity arrives to show that the limits which fetter the less gifted manufacturer are no concern of his.

Saks-Banister Shoes are not only the products of genius, but of a most prolific one—the new Spring models are but additional evidence.

All leathers, lasts, sizes and widths.
Oxfords and high models—button or lace.

Saks & Company
Broadway and 34th St.

Revillon
Founded 1723

Dry Cold Storage

In our Cold Storage building all the rooms used for the reception of goods are above the street level, avoiding dampness and securing perfect ventilation. This is impossible when cellar storage is used.

Our Storage plant—the largest in the world for the exclusive storage of furs and textiles—uses no preservative but pure, cold dry air. Each garment is hung, separately covered, on its own hanger. Telephone 3761—38th and our messenger will call.

WEST 34TH STREET, near Fifth Avenue, N. Y.

B. Altman & Co.

ARE PREPARED TO RECEIVE RUGS AND DRAPERIES, FURS AND FUR GARMENTS, FOR STORAGE

DURING THE SUMMER MONTHS, THE MOST APPROVED METHODS BEING USED FOR THE SAFE-KEEPING THEREOF.

WHEN ARRANGING FOR STORAGE, IT IS RECOMMENDED THAT ORDERS BE PLACED FOR CONTEMPLATED ALTERATIONS AND REPAIRS IN FUR GARMENTS, AND FOR THE CLEANING AND REPAIRING OF RUGS.

LACE CURTAINS CLEANED AND STORED.

34th Street, 35th Street and 5th Avenue, New York.

COAL MEN TO CONFER.

Will Insist That Miners Drop Sympathetic Strike—Strike May Result.

Special to The New York Times.

PITTSBURG, Penn., March 29.—A private meeting of all operators doing business in the Pittsburg coal district will be held to-morrow at 9 o'clock, when it will be decided whether or not the operators will meet with representatives of the miners two hours later.

From a semi-official source to-night it is learned that the committee from the operators is prepared to advance propositions practically impossible for the miners to accede to and yet hold their organization intact. If this is so it is almost certain that there will be a strike next Wednesday morning.

The operators are prepared to demand that the sympathetic strike be eliminated, and that the miners' officials bind themselves not to use this form of weapon in the future.

JOHN MITCHELL TO RETIRE.

Mine Workers' President Will Try to Regain His Health.

INDIANAPOLIS, March 29.—After ten years' leadership of the United Mine Workers of America, John Mitchell Tuesday will retire from the head of that organization. Thomas L. Lewis of Chicago will succeed him.

Mr. Mitchell will devote his time to regaining his health. While he has been offered many positions of importance, he will undertake no work until his health improves. It is reported that President Roosevelt has offered him a mission to Panama, and that the National Civic Federation wants to place him at the head of a bureau to investigate and promote the use of trade agreements.

The present mining contracts in all the soft coal fields of the country will expire with the Presidency of John Mitchell.

The indications are that in nearly all other fields the mines will close Tuesday night not to open for several days, and in some fields for several weeks.

James McCreery & Co.

23rd Street 34th Street

SILK DEPARTMENTS. *In Both Stores.*

Commencing Monday, March the 30th.

Sale of Twenty-five thousand yards Rough Shantung Pongee. A complete assortment of the latest colors, including Ceil, Alice, Copenhagen, Gendarme and Navy Blue, Vieux Rose, Jasper Grey, Reseda, Amethyst, Champagne, Natural Ecru, Chamois, Apricot, Brown, White and Black. 27 inches wide. 55c per yard

WASHABLE DRESS GOODS. *In Both Stores.*

On Monday, March the 30th.

Sale of Imported Dress Linen. Colors:—Rose, Heliotrope, Pink, Reseda, French Gray, Nile Green, light Tan, Red, Sky, Cadet, Alice and Copenhagen Blue, "Oyster" and White. 48 inches wide.
48c per yard
value 75c

DRESS GOODS DEP'TS. *In Both Stores.*

A complete assortment of street and evening shades in all wool and silk and wool Voile. 1.00 to 2.00 per yard

Suitings,—Fancy Worsteds, Scotch Cheviots, Diagonals, Stripes, Chevrons, and Fancy Stripe Serges, English Mohairs and Silk and Wool Novelties.
1.25 to 3.75 per yard

On Monday, March the 30th.

All wool, Black Panama Suiting. 50 inches wide. 65c per yard

James McCreery & Co.

23rd Street 34th Street

James McCreery & Co.

23rd Street 34th Street

LINEN DEPARTMENTS. *In Both Stores.*

Second Floor.

On Monday and Tuesday,
March the 30th and 31st.

Sale of Satin Damask Table Cloths and Napkins at reduced prices.

Table Cloths.
2 x 2 yards..................1.85 and 3.35
2 x 2½ yards..................2.35 " 4.25
2 x 3 yards..................2.85 " 5.20

Dinner Napkins to match.
2.65 and 4.75 doz.

Towels,—all linen Huckaback.
2.75 and 3.00 doz.

Large Cotton Bath Towels.
2.90 and 4.35 doz.

RUG DEPARTMENTS. *In Both Stores.*

Sale of Oriental Rugs.

240 Persian and India Carpets.
80.00 and 100.00
value 100.00 to 150.00

264 Mosul and Guendji Rugs......12.50
former price 18.00

100 very fine Carpets. Large and small sizes (Meshed and Khorossan qualities).
One-third and one-half less than usual prices.

Domestic Rugs and Carpets.

260 Rolls best quality, Wilton Carpet. Made, laid and lined.
1.75 and 2.25 per yard
former price 3.00

200 Rolls best Velvet Carpet.
1.00 per yard
former price 1.50

9 x 12 ft. Brussels, Axminster and Seamless Velvet Rugs. Best quality.
23.00

Reversible Mission Art Rugs. All sizes. 1.00 per sq. yd.

James McCreery & Co.

23rd Street 34th Street

ALCOHOLISM CURED

By the OPPENHEIMER TREATMENT
Administered by
YOUR OWN PHYSICIAN
MODERATE COST
OPPENHEIMER INSTITUTE
159 West 34th St., New York
ALWAYS OPEN.

Cut this out and send for free literature and full information. (7)

The Coward Shoe

Arch Support

is necessary to nearly every foot, in order to preserve the strength and elasticity of the foot muscles.

The COWARD ARCH PROP SHOE supports the arch in a manner that relieves muscle strain, equalizes the weight of the body and holds the arch in natural position.

We are the originators of the Arch Prop Shoe. Imitators are like the Chinamen when they first saw the steamship and tried to duplicate it by placing rice straw under a smoke-stack. Imitators of the Coward Arch Prop Shoe trade on its name, but cannot reproduce its distinctive qualities.

SOLD NOWHERE ELSE.

JAMES S. COWARD,
268-274 Greenwich St., N. Y.
(NEAR WARREN STREET.)

Mail Orders Filled. Send for Catalogue.

JAP-A-LAC
A HIGH GRADE VARNISH AND STAIN COMBINED

With a can of JAP-A-LAC, you can so easily refinish the baseboards in your home, that when you're through, you'll wonder how so complete a transformation was possible, with so little effort.

SIXTEEN BEAUTIFUL COLORS. SIZES FROM ¼ PINT TO 1 GALLON

FOR SALE BY ALL FIRST CLASS PAINT, HARDWARE AND DRUG DEALERS. REFUSE — SUBSTITUTES

FURNITURE of Quality

Important Sale of

BRASS BEDS.

A prominent manufacturer's entire stock bought at about 60c. on the dollar; hence a wonderful underpricing is the result.

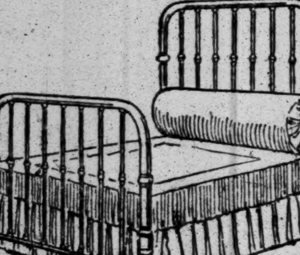

2-INCH CONTINUOUS POST BEDSTEADS, like above cut; extra heavy mounts, with fourteen ¾-in. lateral fillings and ornamental husks; best lacquer; regularly sold for $30; at........ $17.50

2-INCH CONTINUOUS POST BEDS, similar to above, but with 1-in. lateral fillings and heaviest mounts throughout; worth $35; at... $22.50

SHEPPARD KNAPP & CO.
13th Street Sixth Avenue 14th Street

One enjoys both the method and the results when SYRUP OF FIGS —AND— ELIXIR OF SENNA is taken. To get its beneficial effects always buy the genuine. MANUFACTURED BY THE CALIFORNIA FIG SYRUP CO. only

Karo CORN SYRUP The Best Spread for Bread 10c, 25c, 50c—Air-Tight Tins.

VICTOR Talking Machines and Records At all dealers.

FASHIONABLE GOWNS AND HATS.

The great fashion experts of Paris and London and the leading fashion artists of New York, combine to render the Spring Fashion and Easter Number of THE NEW YORK TIMES, Sunday, April 5th, one of exceptional importance and interest to the women of America.—Adv.

JUSTICE LEVENTRITT TO QUIT THE BENCH

Resigns to Head a Law Firm to be Known as Leventritt, Cook & Nathan.

TWO FIRMS ARE MERGED

Members of Concern of Which the Late Leopold Wallach Was Head Unite with Leventritt & Perham.

Supreme Court Justice David Leventritt has sent his resignation as a Justice of the Supreme Court to Secretary of State John Whalen, to take effect on May 1 next. Justice Leventritt feels that it is a duty that he owes to his family to augment his fortune as much as possible through the active practice of his profession, and he retires from the bench to become the head of a new firm, to be known as Leventritt, Cook & Nathan, the new firm absorbing the firm of Wallach & Cook, the former head of which, thhe late Leopold Wallach, died Jan. 24 last, and the firm of Nathan, Leventritt & Perham.

Alfred A. Cook, surviving member of the firm of Wallach & Cook and one of the best-known lawyers in the city, who has conducted many important cases, went to Justice Leventritt about four weeks ago and asked him to consider retiring from the bench to become the head of the new firm. A week ago Justice Leventritt told Mr. Cook that he had decided to leave the bench, and yesterday the announcement of the formation of the firm of Leventritt, Cook & Nathan, with offices in the Trinity Building, was announced.

Justice Leventritt was elected a Justice of the Supreme Court in November, 1898, and took his seat on the bench Jan. 1, 1899. His term still has five years to run. The news that Justice Leventritt had resigned came as a surprise to many lawyers yesterday who were told of his action, and they all expressed their regrets that he was to leave the bench.

Justice Leventritt is now sixty-three years old. In addition to Justice Leventritt, Mr. Cook, and Harold Nathan, the new firm will have among its members Edgar M. Leventritt, a nephew of Justice Leventritt, and Emil Goldmark.

Prior to his election to the Supreme bench in 1898, Justice Leventritt was one of the best-known lawyers in New York, and had a reputation as one of the best speakers at the New York bar. In the new firm he will act as a consulting attorney, and will probably argue important appeals before the higher courts. Many of the great equity cases that have arisen in the last nine years have been argued before and decided by Justice Leventritt.

Harold Nathan, who is to be one of the senior members of the new firm, was a law partner of Justice Leventritt before the latter's elevation to the Supreme Court. The late Leopold Wallach, whose firm is merged in the new one, was also a warm personal friend of Justice Leventritt.

Justice Leventritt is a native of South Carolina, having been born in the Fairfield section of that State in 1845. He was nine years old when his parents came to New York to live. He was educated in the public schools of this city and the College of the City of New York, from which he is an honor graduate. He then entered the University Law School, from which he also was graduated with honors, after which he began the practice of his profession in this city.

Justice Leventritt was elected to the bench in the stormy campaign of 1898, on the Democratic ticket, his associates on the ticket being Supreme Court Justices James Fitzgerald and George P. Andrews. The Republican nominees, who were defeated were the late Justice Joseph F. Daly, William N. Cohn, and Henry W. Taft, the latter a brother of Secretary of War William H. Taft.

SAW THE AURORA BOREALIS.

Passengers on the Philadelphia Enjoy Nature's Fireworks.

Passengers who arrived yesterday on the American liner Philadelphia from Southampton were still discussing when they landed the aurora borealis which they saw on Thursday night. From 6 o'clock in the evening, when the sun had set, until daybreak on Friday morning the entire zenith was alight with a deep red glow, reflected from the giant rays of fiery lights that shot up into the heavens from the north. On every side of the liner there appeared to be huge fires that made the passengers on the promenade deck feel as if they were looking on at the destruction of the world. Toward 10 o'clock the lights were at their brightest, and outlined the officers on the bridge to the passengers.

Capt. Arthur Mills, the skipper of the Philadelphia, told the passengers on deck to listen for a dull, booming sound from the north, which always accompanied the aurora borealis when seen so far east in midocean. He added that the northern lights, as sailors call the aurora borealis, were always seen in the year of the Presidential campaign, but he would not say what the spectacle portended.

Chief Steward George Bell said that the red lights shone so vividly on the silver dishes in the pantry that the place looked as if it was a mass of fire, and startled him when he first saw it. In describing the lights yesterday Capt. Mills said:

"The northern lights, or what you land lubbers calls the aurora borealis, are rarely seen so far east as we saw it this voyage, and I have never seen them so bright before."

Among the passengers on the Philadelphia were H. K. Brent, Frederick Paine, Mrs. S. F. Rogers, Miss Catherine Rogers, S. C. Mabon, Mr. and Mrs. Thomas Mederos, E. Alexander Powell, J. R. Wharton, Frank W. Dodd, and Mr. and Mrs. William J. Gibson.

NEW YORK WASN'T SO DRY.

Plenty of Wet Spots Despite Bingham's Order for a Closed Town.

Despite an order from Police Headquarters to clamp down the excise lid, there was no part of the greater city yesterday which was uncomfortably "dry." All told, only 120 arrests for violation of the excise law were made throughout all the boroughs, a total of 31 less than that of Sunday a week ago. In Manhattan and the Bronx alone there was a falling off in number of 33, 66 arrests being recorded as against 99 last Sunday.

Coney Island had little trouble over the excise question, for there are only three saloons on the whole island. Every other place that sells liquor is a Raines law hotel. These places used the good, old-fashioned leatherette sandwiches, and were kept busy throughout the day and fairly late into the night catering to a crowd of 15,000 persons, who visited the island.

In Brooklyn a condition of drought prevailed here and there where the convenient Raines law "hotel" obtained not, but these desertlike spots were few and far between, while generally throughout the borough the man with sufficient legal tender in his clothes and a pleading thirst found no difficulty in appeasing the latter and separating himself from the former.

Abruzzi at Turin.

TURIN, March 29.—The Duke of the Abruzzi arrived here to-day, stopping at the ducal palace. He will leave for Rome late to-night.

KAISER WILLING TO RECEIVE HILL

Continued from Page 1.

point to the Foreign Office's statement regarding him as a sweeping and handsome vindication of his openhandedness.

NO COMMENT FROM HILL.

"I am in the Hands of My Government," Said the Doctor.

Special Cable to THE NEW YORK TIMES.

PARIS, March 29.—Word came to Paris to-night from Berlin that all trouble about the reception of Dr. Hill as the American Ambassador had been removed. Dr. Hill seemed to be gratified at the receipt of this news, but declined to comment on it.

"I am," said Dr. Hill, "merely the American Minister at The Hague, and I cannot discuss what is going on in Berlin. I am in the hands of my Government."

It generally is believed by Dr. Hill's friends in Paris that he promptly will accept the Berlin post as soon as he receives an official notification of his appointment. From the outset he has regarded all the talk about his being persona non grata as a misapprehension.

MAY SEND HILL ELSEWHERE.

Another Post as Good as Berlin May Be Found for Him.

Special to The New York Times.

WASHINGTON, March 29.—The news that the Kaiser has withdrawn his objections to the appointment of Dr. David Jayne Hill as Ambassador to Germany greatly pleases Dr. Hill's many friends in Washington.

It is questioned here, however, whether Dr. Hill can well be asked to take his post as Ambassador to Germany in the face of such an international stir as has been made about him. While it would be, in a sense, a vindication for him to go to Berlin, it also would place him and Mrs. Hill in a position that might be unenviable.

For that reason the opinion prevails that there may be a wholesale shifting of American diplomats abroad, to the end that a post may be found for Dr. Hill as good and as important as the one in Berlin.

The news of Emperor William's change of attitude has not been officially communicated either to President Roosevelt or the State Department. At the White House to-night Secretary Loeb said that in the absence of official notification of the Kaiser's change of mind there was nothing to be said on the subject.

Secretary Root said he was pleased to hear the German Emperor was now willing to accept Dr. Hill, but that the State Department, like the White House, was without any advices confirmatory of the Berlin dispatch.

It is understood here that, inasmuch as the Kaiser has withdrawn his objections to Dr. Hill's appointment, there will be no publication of his letter to President Roosevelt, in which it is understood those objections are set forth.

There has never been the slightest doubt in diplomatic circles here of the accuracy of the first announcement that Dr. Hill was not fully acceptable to Emperor William. For at least a fortnight preceding the actual declaration to that effect there was more or less quiet gossip about the Kaiser's attitude toward the doctor. Some of the diplomats were saying that in this matter the old saying was being made good that it is unsafe to mix business and friendship.

Probably the immediate effect of the change of front at Berlin will be to bring a change in the American representation at the Embassy at a much earlier date than was contemplated. As aleady announced, Mr. Tower has signified a desire to relinquish his post next August, and it would not be surprising if, in view of these later developments, the change should occur much sooner.

W. J. LA ROCHE SINKING.

Doctors Fear That ex-Senator of Brooklyn Cannot Recover.

The condition of ex-Senator William J. La Roche, who has been ill at his home, 31 Plaza Street, Brooklyn, for some time, has taken such a turn as to cause grave doubts of his recovery. It was said at his home last evening that he was gradually sinking.

Mr. La Roche is the head of the Metropolitan Hardware Company of Manhattan, and is prominent in the social and club life of Brooklyn.

PORTO RICAN LABOR UNION.

Plan for Organization to Compete with Building Contractors.

SAN JUAN, Porto Rico, March 29.—Delegates of 110 unions, affiliated with the American Federation of Labor, in convention here to-day, adopted a resolution looking to the establishment of a co-operative organization, to be capitalized at $10,000, to compete with the building contractors.

Funds will be raised for this purpose by imposing a tax of 1 cent daily on 4,000 members for ten months.

A labor organ will be established, and it is the present intention to put a federation ticket in the field at the coming elections.

CONVERTS THEATRE EMPLOYE.

Man at Belasco's Won at Dr. Carter's Sunday Service.

Among the fifty-nine persons who professed conversion or asked for prayer at the Belasco Theatre services last night was one of the regular attaches of the theatre, who told the Rev. Dr. Carter after the service that he had been in the theatrical business nineteen years.

Dr. Carter announced that the offering for the unemployed which had been taken the Sunday night before had amounted to $116, and that the sum had been distributed through the week to scores of homeless men in the way of work tickets, meal tickets, and cash.

The fifth and next to the last service of the series will be held next Sunday night.

Congestion Exhibition Ends.

William M. Ivins, President G. Stanley Hall of Clark University, and Prof. Graham Taylor of the Chicago Commons were among the last day's visitors to the congestion exhibit in the Museum of Natural History. The exhibit, which ended last night, will be opened in Brooklyn one week from to-night.

Unions to Protest at Court Decision.

A committee of twenty was appointed yesterday by the Central Federated Union to call a mass meeting of all the affiliated unions on the third Sunday or Monday in April to protest against the decision of the United States Supreme Court placing the labor unions under the provision of the Sherman anti-trust law in reference to combinations in restraint of trade.

Safe Deposit gives protection that panics cannot disturb

Mercantile Safe Deposit Vaults
120 Broadway
Safes $5 to $800 a year

ON SUNDAY IN JERSEY.

A Few of the Odd Happenings by Which State's Fame Is Perpetuated.

These three interesting incidents of a quiet Sunday were reported to the newspapers last night from Jersey:

When fire started yesterday afternoon in the garret of William Bennett's home in Hornblower Avenue, Belleville, the Eastwood hose company set out on the job. In the company is Herman Solky, owner of "Jack," a dog. Jack followed Herman Solky nimbly up the ladder to the roof, lent a tooth in pulling up, and afterward pulling down, the hose, and then, shaking his tail deprecatingly, as if to say, "Oh, it's nothing," went back home.

In Montclair Centre, Grover Smith of Claremont Avenue was driving his automobile down North Fullerton Avenue and young John Fitzgerald of that avenue sent his bicycle across the path of the automobile. The automobile hit the bicycle and young Fitzgerald went sailing through the air toward one of the sidewalks. Policeman "Pat" Gannon, who plays right field on the Montclair police baseball team, rounded the corner just at that moment, reached up, received young Fitzgerald easily, and set him on the ground.

The third statement of fact came from Bloomfield. George W. Maxwell, who lives in Clinton Street, went to his barn in the afternoon and was attacked by thirteen rats, two of which were white. Mr. Maxwell counted the rats. As fast as he could tear them loose from his hands and face they would jump back on him. Finally he killed seven with a whiffletree, and the rest, among which was one of a bluish-green color, ran away.

There are nearly 500 churches in New Jersey.

OPPOSE TAFT CLAIMS.

Other Candidates Assert 126 Delegates Are Against Him.

Special to The New York Times.

WASHINGTON, March 29.—The Republican aspirants for the Presidential nomination outside of Taft have opened a publicity bureau. The first pronunciamento belittles the assertions made by the Taft bureau.

The announcement confines itself to an exposition of political events, intended to show that the Taft people are claiming too much. It follows:

"During the last week forty-six delegates to the Republican National Convention were selected. Of these four were instructed for Taft, sixteen for Cannon, twelve are uninstructed, and fourteen are contested. Taft's instructed delegates are from the Fifth Virginia District (Lily White faction) and the Second Kansas District. While the delegates from the Fifth Virginia and some other Southern districts selected on a Lily White basis are as yet uncontested, it remains to be determined whether or not the Republican National Committee and Convention will recognize delegates selected through the exclusion of the great bulk of Republican voters in any district as legal under the call. Cannon secured sixteen delegates from his own State, including the four delegates at large.

"In view of the effort made in every convention to secure Taft instructions, the significance of uninstructed delegations is almost uniformly unfavorable to Secretary Taft's candidacy.

"It is insisted that there is no reasonable basis for the claim put out by the managers of Secretary Taft's campaign that there has been already selected 40 per cent. of the number of Taft delegates necessary to his nomination. The extravagance of this claim is shown by the fact that it involves the classifications as Taft delegates of all contested and uninstructed delegates so far chosen but a half dozen out of a total of seventy-five.

"Two hundred and sixty-two delegates have been chosen, and distributed as follows: Taft, 130; Fairbanks, 26; Foraker, 2; Cannon, 22; uninstructed, 32; contested, 42, the showing of opposition increasing from 84 to 126 votes during the past week."

CONNERS ON COMMITTEE.

Has Induced John J. Kennedy to Withdraw from Democratic State Body.

Special to The New York Times.

BUFFALO, N. Y., March 29.—State Chairman William J. Conners has induced John J. Kennedy to withdraw as a member of the Democratic State Committee, and Conners will be chosen to succeed him. The two other committeemen from this county also will retire. Alderman Louis P. Fuhrmann will take the place of Matt Merzig and Sheriff James Smith will succeed Henry P. Burgard.

The resolutions passed by the Erie County committee two months ago indorsing Bryan satisfied National Committeeman Mack so thoroughly that he went away to Hot Springs, Ark., intending to remain there until after the State Convention. The fact that only one member of the State Committee voted in favor of Bryan instructions started him home, and it is expected he will attempt to stop the present feeling against Bryan which has spread over the State

Chairman Conners has been at work for the past two weeks solidifying the support of the policy of "no instructions" to the National delegates, and he states that there is no doubt that his plan will be adopted.

CAN'T BAR THOMAS OUT.

Playwright, Unable to be a New York Delegate, Will Go from Missouri.

Augustus Thomas of New Rochelle, N. Y., will be a delegate to the Democratic National Convention from Missouri. Furthermore, he will second the nomination of his friend, William Jennings Bryan, for whose sake he has refused to become a delegate from his own County of Westchester, where he has figured somewhat prominently in Democratic politics and been successful.

Harry Walker, the chief Bryan manager in this city, telegraphed to every Democratic leader in Missouri that Mr. Murphy had turned down Mr. Thomas because he was a Bryan man. Yesterday word was received that Missouri had come to Mr Thomas's aid and that he would represent a district in that State at the convention.

SENATE OLIGARCHY FIGHTING FOR LIFE

Aldrich-Allison-Hale Combination May Be Deposed by the Younger Men.

MET DEFEAT ON CURRENCY

Western Members Forced Aldrich to Retreat—Another Disaster on the Attempt to Keep Out Smith.

Special to The New York Times.

WASHINGTON, March 29.—There is real apprehension on the part of the Senate oligarchy that so long has ruled affairs in the upper house of Congress. Death has been taking off some of those who have believed in the right of the organization to shape legislation, and the influx of new members is having its effect. There is a well-defined movement to depose Aldrich, Allison, Hale, and the others whose nod in the past has made or unmade laws.

Senators of the new generation have not taken readily to the system that long has obtained in the Senate. They cast about for some means of breaking the shackles that they felt, but could not see. There is to-day no combination of Republicans in opposition to the leaders, but there is beyond a doubt an understanding among a number of them. These men are determined that they shall not be led by the nose in the consideration of legislation.

La Follette gave heart to the movement when he came into the Senate. He has found sympathy among other Western members. Three of these have become known as the "busy Bs." They are Borah, Burkett, and Brown. There also is Bourne, who, as the only and original Roosevelt-second-elective-term man, is with the White House all the time.

Beveridge also has been giving encouragement to the opposition of late. In the fight to seat Smith of Maryland last week he made one of the most important and strongest speeches in favor of the new Senator. Burrows, one of the combination leaders, is the Chairman of the Committee on Privileges and Elections, and he opposed the seating of Smith, with the entire organization strength behind him. Beveridge's defection was a surprise.

The insurgents have also practically converted the veteran Nelson of Minnesota, while Heyburn has been flirting with them. Ankeny and Piles, also, are showing signs of quitting the standard around which Aldrich has rallied his men.

On the Aldrich bill there was a remarkable exposition of the manner in which the oligarchy is losing its grip. Not in his recent years in the Senate has Senator Aldrich been forced to take such an active part in pressing home his legislation. Heretofore he has only had to nod, and his followers have obeyed. On the currency legislation he was forced to abandon the railroad bond feature, and had to swallow other unpleasant legislative doses.

The news that Western Senators were holding conferences on his bill caused Aldrich suddenly to lower his colors and make his mysterious call one evening on the President. Next morning came the publication of the fact that many features of the currency measure obnoxious to Mr. Roosevelt would be stricken out. At that time the opposition said nothing, but the victory gave it courage.

There will be more opportunities in which it can show its strength. There is no organization yet, but there is little doubt that something very like a "gentlemen's agreement" will be reached.

One principal reason for the present defection is to be found in the arbitrary rule of the committees. In the pigeonholes may be found many bills that have been favorably considered in the open Senate, but put to sleep when the legislative combination has applied the extinguisher. These bills have been multiplied of late, and there have been scores of complaints. Aldrich and his men determined at first to stamp out the heresy, but they have found it to be too strong.

New Inspection for Ocean Liners.

The Department of Commerce and Labor at Washington has issued instructions to the immigration authorities at Ellis Island that on Jan. 1, 1909, all vessels carrying immigrants to America will be inspected for licenses on the British plan of allowing so many superficial feet for each man, woman, and child, and in addition five feet of superficial deck space for each immigrant.

Notes of Foreign Affairs.

COPENHAGEN, March 29.—The municipality of Odense, the birthplace of Hans Christian Andersen, has completed a collection for the museum which will be established in honor of the writer of the fairy tales. The museum, which will be located in the house where Anderson was born, will be opened on April 2.

GUAYAQUIL, March 29.—The Sanitary Commission has prepared ample accommodations for a large number of cases of bubonic plague. There are 100 cases now under treatment here. Dr. Lloyd of the American Marine Hospital Service, with his assistants, is inoculating the population with the Haffkine plague prophylactic.

COPENHAGEN, March 29.—Prof. Warming, the rector of the University, to-night gave a dinner in honor of Dr. MacCracken, the Chancellor of New York University, who is to deliver a course of lectures here. Among the guests was the American Minister, Dr. Maurice F. Egan.

TOKIO, March 30.—Conventions between Japan and the United States, and between Japan and Great Britian, covering trade matters and patents, will be signed shortly.

VIENNA, March 29.—Prince Von Buelow, the German Imperial Chancellor, arrived here to-day to return the visit made by Baron Von Aehrenthal, the Austro-Hungarian Foreign Minister to Berlin, last May. Though Prince Von Buelow's presence in Vienna is alleged to be quite private, it is believed important political matters will be discussed.

Astor Trust Company

FIFTH AVE. & 36TH ST., NEW YORK
CAPITAL & SURPLUS $1,400,000

Interest Paid on Daily Balances

DIRECTORS

BENJAMIN ALTMAN, B. Altman & Co.
JOHN JACOB ASTOR,
GEO. F. BAKER, Pres't First National Bank.
STEPHEN BAKER, Pres't Bank of the Manhattan Co.
GEO. B. CASE, White & Case, Attorneys.
THOMAS COCHRAN, Jr., Vice President.
E. C. CONVERSE, President.
H. P. DAVISON, Vice Pres't First National Bank.
JOHN I. DOWNEY, Building Construction.
HARRISON E. GAWTRY, Consolidated Gas Co.
ROBERT WALTON GOELET,
THOMAS W. LAMONT, 2d Vice Pres't Bankers Trust Co.
EDGAR L. MARSTON, Blair & Co., Bankers.
GATES W. McGARRAH, Pres't Mechanics Nat'l Bank.
CHARLES A. PEABODY, Pres't Mutual Life Ins. Co.
GEO. W. PERKINS, J. P. Morgan & Co., Bankers.
WILLIAM H. PORTER, Pres't Chemical Nat'l Bank.
SEWARD PROSSER, Vice Pres't.
ROY A. RAINEY, Estate of W. J. Rainey.
DANIEL G. REID, Rock Island System.
DOUGLAS ROBINSON, Real Estate.
ARCHIBALD D. RUSSELL,
ALEXANDER H. STEVENS, Vice Pres't Gallatin Nat'l Bank.
JOHN F. THOMPSON, Vice Pres't Bankers Trust Co.
CHARLES L. TIFFANY, Vice Pres't Tiffany & Co.
ALBERT H. WIGGIN, Vice Pres't Chase Nat'l Bank.

OFFICERS

E. C. CONVERSE, President.
ALEX. H. STEVENS, Vice Pres.
SEWARD PROSSER, Vice Pres.
THOMAS COCHRAN, Jr., Vice Pres.
GEO. W. PANCOAST, Cashier.
HOWARD BOOCOCK, Ass't Sec.

NEW MOTOR CAR TESTED.

Couldn't Make High Speed Because of Fog—To Philadelphia by Gasoline.

Seventy-eight railroad men, bankers, and electrical experts rode in the Strang Gas-Electric Car Company's car Irene from Jersey City to Philadelphia yesterday afternoon in a trip planned to show what the car can do. The Pennsylvania Railroad Company could not give the right of way because of foggy conditions, and no attempt was made at a speed record.

The car left Jersey City at 1:24 o'clock, slowed down at Newark, and stopped at Trenton and North Philadelphia, and arrived at Broad and Market Streets depot at 3:14. Deducting the time lost in stops, the trip was made in 1 hour and 45 minutes. The Irene is credited with a record of a mile in 58 seconds.

Her motor consists of a gas engine, an electrical generator, a storage battery, electric motors, and controlling devices, so combined as to constitute a complete individual power unit. The gas engine uses half a gallon of gasoline per mile. Its tank carries 300 gallons, so the car can run 600 miles without a stop.

The guests appeared to be highly pleased with the car's performance. The Irene will be in the hands of the Pennsylvania Railroad for the next ten days, so that it may be tried for every condition of service.

THE STRATT CO

VOGEL BROTHERS

The New Spring Black Suits for Every Man.

WE believe in the old axiom that "a thing worth doing is worth doing well." And this vast array of black suits proves it. It is the largest and best collection ever presented to the men of New York.

To glean an idea of its immensity note these figures: There are six sack models — conservative and radical. There are twelve kinds of black fabrics—rough and smooth. There are eight prices—$15, $17, $18, $20, $22, $25, $28 and $30—and every size at each price. To sum up—a showing that is absolutely incomparable.

Vogel Brothers
42nd St. At 8th Ave

PAT'D OCT-23-1894 MAR-14-1899 MAR-3-1908

ROYAL WORCESTER ADJUSTO CORSETS For Stout Women $3

OF Utmost Importance—

The ADJUSTO decreases no part of the figure at the expense of another.

If the abdomen is prominent, it is decreased by shaping into the hips that are not in right proportion to the abdomen. *Adjusted by the wearer "in the twinkling of an eye."*

The ADJUSTO is made of pliable fabrics that will stand the severest wearing test. Every part of the corset is carefully and strongly made.

MEDIUM FIGURE. STYLE 610 COUTILLE. 620 BATISTE
TALL FIGURE. STYLE 614 COUTILLE. 624 BATISTE

SOLD EVERYWHERE, OR SENT POSTPAID ON RECEIPT OF PRICE

ROYAL WORCESTER CORSET CO
WORCESTER NEW YORK CHICAGO SAN FRANCISCO
MAKERS OF ROYAL WORCESTER CORSETS $1 TO $3
BON TON CORSETS $3 TO $10

Grande Maison De Blanc

Announce the display of their latest French models and the newest materials for

Shirtwaists, Neckwear and Underwear

Complete Linen Furnishings for Country Houses and Yachts

308 Fifth Av., Between 31st and 32d Sts.

Attractive Paintings Make the Home Beautiful

The Great Art Sale at Auction
OF
Mr. Edward Brandus

The one opportunity of the season for securing Beautiful Pictures by the Best Artists

AT YOUR OWN FIGURE
THIS WEEK
Wednesday, Thursday & Friday Evenings
at 8:30 o'clock

In the Fifth Avenue Art Galleries
546 Fifth Avenue (45th St.)
Mr. James P. Silo, Auctioneer.
The Entire Collection on Exhibition Day and Evening in the Above Galleries.

Advance Notice of Exhibition of the entire collection of
OIL PAINTINGS,
to be disposed of at peremptory auction sale by order of
MR. ADOLPH ALEXANDER,
Diamond Importer, formerly 16 John St.
Messrs. L. ULLMANN & SONS, Auctioneers.

Examples by the following masters:—NARCISSES DIAZ, EMIL FOUBERT, HENRI LEOPOLD LEVY, EMIL PINCHART, VINCENTE DE PAREDES, CLEMENT QUINTON, F. BORGELLA, BONIN, LE ROY, H. SIMON, CARL WITOWSKY, F. W. JANKOWSKY, GRANVILLE PERKINS, GEORGE ELMER BROWNE and several other modern masters.

Also ancient Sienna marble Vase with Carrara Cameos representing Night and Morning, and executed by Malpierri of Rome. This vase is the only example of its kind and is valued conservatively at $5,000.

At Galleries, 24 West 26th St.,
On Thursday, Friday and Saturday, April 2, 3 and 4, from 10 A. M. to 4 P. M.
SALE WILL BEGIN ON MONDAY, APRIL 6, AT 2 P. M.
and continue until the entire collection is disposed of.
Descriptive catalogues mailed on application, and ready March 31.

"Red Cap"

THE RED
SPARKLING
BURGUNDY
OF FRANCE

F. CHAUVENET. F. CHAUVENET.

H. P. Finlay & Co., Ltd., New York.
Sole Agents Chauvenet Burgundies.

PIERCE
PLAYER
PIANO

TEN DOLLARS MONTHLY $485 TEN DOLLARS MONTHLY

Equals Any Elsewhere at $700.

A Matter of Dollars and Sense

It is a satisfaction to know there is one store in this broad city that is outgrowing old notions.

Special privileges find no place in the system that undergirds this business.

In principle and practice the giving of percentages for "influence" is indefensible—it puts a reward on dishonesty and works injustice to every one who purchases a piano.

We give :—

No "discounts" to any one
No "commission" to teachers
No "premiums" for influence

The benefits of laws doing away with bounties and conferring on all the rights formerly granted a few are worthy of respect.

Those who think, who investigate, who test by comparison—pianos and prices are their own best advocates—prove that nowhere else can instruments of such thorough goodness be bought for so little as here.

The Pierce Playerpiano for $485—$700 elsewhere—bears witness to that FACT.

Investigate !

5% interest on deferred payments.
Write for Booklet "T."

ANDERSON & CO.
PIANOS $250.
$10 Down — $6 Monthly.

HAZELTON BROS.
PIANOS $400.

ANDERSON & CO.
Ideal Melodiste Playerpianos

Saturday evening — 8 to 10 — a demonstration concert will be given.
You are invited.

15,000 rolls of music, exchangeable, Roll at } 5c

ANDERSON & CO.,
370 Fulton Street, near Smith,
Block above Boro Hall Subway, Brooklyn.

Overnight to Chicago
TWENTIETH CENTURY LIMITED
NEW YORK CENTRAL LINES

SELECTED YOUR EASTER HAT?
The Spring Fashion and Easter Number of THE NEW YORK TIMES, Sunday, April 5th, will give designs of the latest things in dainty hats by Paris and New York millinery experts.—Adv.

ZUST CAR PUSHES INTO DEATH VALLEY

Italians Leave Goldfield Early to Make a Run Through to Mojave, California.

DE DION IS OFF FOR ELY

French Driver Tells of the Wonders and Perils of the Desert—Seattle's Welcome to Americans.

48TH DAY OF THE RACE.

Car.	Arrived.	Time. P. M.	Distance.
*Thomas	San Francisco		3836
†Zust	Goldfield, Nev.	9:00	3045
De Dion	Cobre, Nev.	11:00	2718
‡Protos	Rock Springs, Wyo.		2345

*Arrived Tuesday at 4:40 P. M. Now en route to Seattle by steamer.
†Going on.
‡Repairing at Ogden.

Special to The New York Times.

MOJAVE, Cal., March 29.—Although expected here to-night, the Italian Zust car in the New York to Paris race has not yet arrived. Word of it has been looked for all day, since it was understood the Italians would make extraordinary efforts to cover the remaining distance to San Francisco in time to ship to Seattle and catch the boat on which the American Thomas car is to leave for Alaska on Wednesday next. This is now impossible.

Goldfield reports that the car left there early this morning, anticipating going south to Rhyolite and over the Death Valley road. Weather conditions have been favorable since the Thomas crossed the mountain road, and there seemed no reason to anticipate that the Italians should be longer on the way. The 5,000-foot climb after leaving Goldfield and the descent into Death Valley from that point offered no serious difficulty, though the shifting sand might have caused the heavy car trouble in event of a windstorm arising.

The Thomas car made the run up through Wild Rose Cañon by moonlight. The Italians had a five-hour start on the Americans and could make the ascent before dark, while the borax road over Snake Mountain is easy going.

The car should be reported here from Garden Station, where the foreigners will get into touch with the telegraph lines again, and from that point have a five-hour run to this place. The operator at Garden has been instructed to be on the lookout, and a party will start out immediately on notice of the Italians' approach to bring them in.

It may be that the car will take the southern route and go up the coast instead of following the route taken by the Thomas car, now that it is impossible to catch the Alaska steamer earlier than April 8.

ST. CHAFFRAY IN THE DESERT.

De Dion's Driver Tells of His Run to Cobre—Starts for Ely.

Special to The New York Times.

COBRE, Nev., March 29.—Cowboys and cattle and horses were far away behind the De Dion car yesterday and to-day. Coyotes run in America's grand desert, black hawks fly over our heads; mournful is the soil without a leaf, without a tree; desperaet are the chilly clouds that fly low in front of the car. From the Great Salt Lake to California in the New York to Paris race the gray earth is an ocean to cross, an ocean of sand, America's grand desert.

Access to America was forbidden for hundreds and hundreds of years to Europe by the Atlantic Ocean. When it was crossed very soon a big continent was occupied and covered with wealthy farms. Civilization can cross the Mississippi and the Missouri Rivers and go as far as the Rockies. Mormons still can make of the Great Salt Lake country a rich field. But never will the grand desert allow any man to visit it, to cross his ocean of desolation, without recommending his life to Heaven. There is no water. The De Dion came to America's grand desert in fine shape, but its men felt all along the road impressed by the same idea, each one for himself. Where are we going? We don't know the road. We don't need more to eat than we carry with us, but if we should want water after a hard day's work in the sand we shall not be able even to get snow.

The motor works silently. The road is broken often by narrow cuts eight feet deep. Into one of these the car put its head as if it would take a bath of sand. Autran slowed it gently, and the head of the car instead of piercing the grading began to make the ascent when the back end of the auto was yet at the beginning of the descent. Thousands and thousands of times the country is cut by such ditches. Sometimes they cannot be seen until the last moment, and the car coming upon them at a good speed may break down in them. Still the auto passes one after another, and each occupant looks at the other with thankfulness. It is a pretty fine road.

By this sort of traveling the De Dion reached Cobre at 11 this morning, and will continue to Ely. It is a fine sunny day. It was cold in the early morning, very cold, because the mountains are still covered with snow. The American desert is not a plain but a hilly country, with no end of minerals of every kind in it. The mountains are 12,000 feet high. We find iron ore on the ground.

Stones and rocks fall easily from their places, and we had an unexpected experience when crossing the side of a steep hill.

In the rear of the car Lascaris suddenly cried "Stop, stop!" in a tone of terror. The brakes were applied very quickly. Then a big stone came from the top of the hill and rolled over on us. The lower bonnet was half broken. Fortunately the radiator, the motor and the men escaped safely. The broken bonnet was thrown away, and to-day the motor sent to the open air the song of its four cylinders.

This part of the desert is just open to civilization, because the mines of copper, silver, and gold have been opened and are worked by 8,000 miners.

G. BOURCIER ST. CHAFFRAY.

Special to The New York Times.

ELY, Nev., March 29.—The French De Dion car, which is three days behind the Zust in the New York to Paris race, is momentarily expected to arrive here preparatory to starting over the mountain road into the Tonopah district. Advices received here say that the car left Montello at 9 o'clock this morning and passed Cobre on the run beside the Nevada Northern two hours later. From Cobre the road is something more than 140 miles in length, but with nothing to delay the racer except the crossing of the Western Pacific tracks. Ten hours is a liberal estimate to cover the stretch, so that the car should certainly arrive before midnight. It will probably set out to-morrow morning early in the hope of making Goldfield in a day's run.

REPAIRS TO GERMAN CAR.

Protos Crew Hope to Take the Road Again To-day.

Special to The New York Times.

OGDEN, March 29.—The German Protos car, racing from New York to Paris, ought to be ready to take the road again in another twenty-four hours. It must be shipped back to Rock Springs, and still has the very bad stretch of road between that place and Evanston to cover, but the Germans believe they can be back here by Thursday and will be ready to start South in pursuit of the French car on Friday morning.

They expect to reach San Francisco not more than four days behind De Dion.

SEATTLE PREPARES WELCOME.

Automobilists Will Meet the Thomas Crew at the Dock.

Special to The New York Times.

SEATTLE, March 29.—The steamer City of Pueblo, which is bringing the American car in the New York to Paris race to this city from San Francisco preparatory to shipping it to Alaska, is expected to dock here at 9 o'clock to-morrow morning. She arrived at Vancouver this afternoon and will come down the sound to-night.

Arrangements have been completed to have a big escort of automobiles at the dock to welcome the race leader. A big space will be cleared away and roped off, where the autos will be parked, and they will remain there until the American car is disembarked. They will then escort the car to the garage, where it will be quartered until its departure.

A meeting of the automobilists was held this morning, and arrangements were made for the entertainment of the racers during their two days stay here. A number of plans were discussed, but the program will not be definitely determined upon until the wishes of George Scheuster and George Miller, who are conducting the car, can be consulted.

JUNGLE FEAST FOR SHRINERS.

2,000 Members of the Order Will Dine in Circus Menagerie.

Some 2,000 Mystic Shriners will have an annual business meeting next Tuesday night in the concert hall at Madison Square, and after the meeting they will march down to a dinner among the animals of Barnum & Bailey's circus at midnight.

Most of the officers of the circus belong to the order, and they made the arrangements for the feast. The caterers will be turned loose in the menagerie soon after the circus performance is over. The camels will assist the Shriners in taking care of the food, and a few of the elephants may have seats with the diners.

The circus management is afraid to trust some of their animals in the company of the Shriners. These, however, will be near, behind the bars, and they will receive their portions, so that all may eat simultaneously, if not together.

All the animals will make noise.

MACHINIST ODDLY MISSING.

New Haven Man Left Home on Jan. 20 and Hasn't Been Seen Since.

John J. Zeller of 1,790 Merrill Street, Westchester, has appealed to THE TIMES to assist him in finding his relative, Ferdinand Huppner of New Haven, Conn., who disappeared from his home on Jan. 20 and of whom nothing has been heard since.

According to Mr. Zeller, Huppner, who was a machinist, was employed at College Point, L. I., and was preparing to bring his family here from New Haven. When he left his home his wife supposed that he was going to his work, but he was not seen in College Point.

Huppner weighs about 150 pounds and is about five feet nine inches tall. He has light hair, blue eyes, and is clean shaven. He was dressed in black, with the exception of his jacket, which was gray.

TESTS FOR SPEED WITH AUTO METER

Interesting Results in Determining Actual Horse Power by A. C. A. Dynamometer.

SEVENTEEN CARS TRIED

Small Taxicab Shows High Speed Qualities on Third Year—Good Average for Six Cylinders.

A series of highly interesting and very practical tests have been made at the Automobile Club of America within the past few weeks on the new dynamometer which was recently installed in the garage. This machine is designed to show not only the working horse power of motor vehicles, but their speed in miles per hour and feet per second, according to the gears used; the hill climbing ability, and the power of the brakes. It furnishes the horse power at the rims of the wheels, whereas the usual rating of a car gives the horse power of the motor, excluding the losses of transmission, which are commonly estimated at 25 per cent. of the horse power of the motor.

A report has just been issued by the club showing the results that have been obtained in the tests of seventeen machines, the majority being cars owned by members. In the following table, which is interesting on a comparative basis in denoting the maximum horse power developed at the wheels from the stock horse power rating, the test from only one speed gear is given, that showing the highest horse power, although with each machine tests were made on all gears.

	—Test Results.—		
Car, H. P., and Type.	Max. H.P. at Wheels.	Mi. Per Hr.	Gear.
Mercedes, 40, runabout	29	42	4th
Pope-Hartford, 30, touring	25⅛	36	3d
Westinghouse, 35-40, touring	30	25½	2d
Stoddard-Dayton, 40, runabout	30	43	3d
Packard, 30, runabout	33	12	1st
Pierce Arrow, 40, (6 cyl.,) tour	30	43	3d
Pierce Arrow, 28-32, touring	21½	11	1st
Simplex, 50, touring	44	46	3d
Packard, 24, limousine	20¾	13	1st
Stoddard-Dayton, 40, runabout	24	44½	3d
Oldsmobile, 35 runabout	15	34½	3d
Stevens-Duryea, 30, (6 cyl.,) tour	26	40	3d
Delahaye, 8-9, laudaulet	5¼	25	3d
Locomobile, 15-20, limousine	13½	7	1st
Thomas, 40, runabout	23	40	3d
Peerless, 30, touring	33	14	1st
Packard, 30, touring	35	28	2d

It will be seen that two of these cars developed a horse power slightly in excess of their regular rating, one of the "30" Packards, a 1907 car, belonging to J. M. Fiske, which at first speed showed thirty-three horse power, and the "30" Peerless, belonging to G. E. Schanch, which also showed thirty-three horse power on the first speed. The smallest-powered car was the Delahaye landaulet, which was one of the taxicabs in daily use throughout the city. On the third speed it showed 5¼ horse power, very close to its stock rating, with an average speed ability of twenty-five miles an hour. The highest-powered car was the "50" Simplex, owned by N. W. Bishop, which showed forty-four horse power on the third gear, averaging forty-six miles an hour. The high-speed averages of the two six-cylinder cars, for machines of moderate horse power, is also noteworthy.

AUTOMOBILE NOTES.

W. W. Burke of the Mora agency in this city is endeavoring to have the famous Mora sealed bonnet car that has now covered about 10,000 miles shipped to New York from the factory to be entered in the automobile carnival parade on the night of April 7. This is the car that was one of the forty-one machines finishing with a perfect score in the sealed bonnet test of the Automobile Club of America last June. Its latest achievement was to act as a pilot car for the New York to Paris racing machines from upper New York to Chicago.

One of the old machines to be seen in the carnival parade will be one of the first Pierce cars made in the Buffalo factory. This machine has a 2¾ horse power engine and is still in use in Buffalo.

Charles Clifton of the George N. Pierce Company of Buffalo has donated $250 toward the fund of $5,000 that the Buffalo motorists are raising to entertain the good roads delegates at the automobile convention to be held in that city on July 6 and 7, preceding the start of the Glidden Cup tour.

How far should an automobile run on a gallon of gasoline in ordinary service? This is a question that will probably never be settled, but it will never lose interest for the car owner. An interesting test was made recently by Dr. E. F. Dean of Denver, Col. Finding the tank empty one day, the doctor had twelve gallons put in for a test and then noted the mileage. The car ran 223 miles on this quantity.

Among the new members elected last week to the Long Island Automobile Club were Charles H. Hyde, Charles W. Holloway, Howard M. Davis, John Welz, Jay S. Jones, Dr. Russell M. Reme, Morris Salzman, Edwin F. Lindon, Edwin A. Cruikshank, David M. Hasbrouck, Frank J. Kane, Harry Hitchings, Theodore Ross, F. W. Flottwell, A. Frank Beals, and Clinton S. Scholes.

The committee in charge of the carnival week beginning next Monday, April 6, has decided to place the judges and press stands on the parking strip between the east and west divisions of Broadway, between Eighty-seventh and Eighty-eighth Streets. The permits for the location of the stands at this point were recently obtained from the Park Department.

President Hotchkiss of the American Automobile Association made a trip to Toronto last week at the invitation of the Ontario Motor Club to discuss plans of affiliated automobile interests between the Canadian and American motorists.

In an effort to secure early deliveries of the Thomas town car Harry S. Houpt went to Buffalo last week to visit the Thomas factory. When the Thomas makers began building town cars last year they planned a large output, but the model has become so popular it has been decided to practically double it.

The fact that new dealers are starting into the automobile business all over the country, and that old dealers are adding to their lines, is one of the signs of the improvement of business conditions. It indicates that those actively engaged in the motor car industry have no lack of confidence that 1908 is to be a big automobile year. The H. H. Franklin Manufacturing Company reports that it has closed contracts with over 10 per cent. more dealers to date this year than last year at the same time.

"If the flight of straws indicates the direction of the wind, and the registrations at Albany tell anything as to the in-season and out-season popularity of different makes of automobiles, then I think we can claim the most consistent all-the-year-around record of any concern in the business," said Col. Pardee, who is enthusiastic over present business conditions, as his line outnumbered all others by 50 per cent. in the official records last week.

"Now is the time for all good automobile men to keep their eyes on the weather," says A. L. Kull, sales manager of the Dragon Company. "If there is such a thing possible as bribing the weather clerk to have an early Spring and a sunny one, by all means let this be done." Mr. Kull explains that it is his belief that the slump which hit the automobile market last year was due almost entirely to the lateness of seasonable weather in the Spring of 1907. He thinks that the financial conditions had less to do with delayed sales and the consequent stagnation all along the line than did the late Spring.

WOMAN SLAIN IN HER HOME.

Had a Struggle with Murderer, Who Used an Axe and Stabbed Her.

TRENTON, March 29.—Mrs. Frances Kade, the young wife of Farmer Anthony Kade, living near Fallsington, was found dead in her home this morning by neighbors. She was living alone in the house. Coroner Rue and District Attorney William C. Ryan are on the trail of a certain individual who is suspected of the crime.

The woman, clad in her night clothes, was found with a fractured skull and two stab wounds in the right breast, and another in the back of the neck. An axe was found close by. It was evidently used by the murderer. The weapon used in the stabbing was not found. The disarranged condition of the room shows that there was a struggle before the woman succumbed.

The condition of the bed and the furniture in the room shows that but one person had occupied the bed, but there is evidence that the occupant of the bed left hastily. It is the belief of the District Attorney that the struggle followed this and continued to the outside, where the woman undoubtedly received her death blow to stop her from calling for help which was only a short distance away.

One of the chairs was broken as if the woman had used it in her fight against her murderer, and a rifle in the room had the hammer broken off. It is the belief of the officials that the woman made an attempt to use the rifle, but it not being loaded, she tried to strike her assailant with it and, missing her aim, the gun struck the foot of the bed and broke. There was a box of cartridges close by. There was also a broken lamp on the floor. It may have been thrown at the murderer. The motive for the crime was not robbery.

There was a vicious dog in the house with the woman, but still the fight went on, so far as is known, without the dog interfering in the least.

The woman's husband is serving a sentence for larceny in Doylestown. He pleaded guilty to a petty robbery.

SAYS PANIC WAS "MADE."

Orange Pastor Thinks Underhand Manipulation Brought It About.

The Rev. Dr. Adolph Roeder, pastor of the New Church, Orange, and President of the New Jersey State Civic Federation, in a sermon delivered to his congregation last night, declared that he had seen evidence that gives warrant to the belief that the present disturbed business conditions have been brought about by underhand manipulation. Dr. Roeder's talk was on the panic, and in the course of it he said:

"There is a suspicion in the minds of the people that by some kind of underhand manipulation money has been withdrawn from circulation; that something has been done to cut down the working capital of the banks, and that this thing has been done with a view to discredit the present Administration politically. For a long time I took these statements of suspicion with much hesitancy, since they sounded too improbable. I have, however, recently had evidence submitted to me, which, if it carries as far as it seems to carry, would give not only perfect warrant to this popular suspicion, but would also involve so large a modicum of actual gross misconception of moral financial standards as to give pain to the optimist.

"The time may not be ripe for the ideas advanced by those who stand for extreme and radical measures on the question of land, of Government control, of Government ownership; but it certainly is ripe for a careful scrutiny of the fundamental principles whereby access to opportunity and its extreme form, monopoly, shall be placed under proper supervision and control."

AUTO CARNIVAL PLANS.

Broadway Salesrooms Will Be Decorated—More Parade Entries.

Preparations will begin this week in decorating the stores and salesrooms all along that line of Automobile Row on upper Broadway for the Carnival week, beginning next Monday. Many dealers are making elaborate plans for artistic decorations and as nothing of this sort has ever been attempted before by the New York motor trade the automobile section of the city will present a decidedly unique and gala appearance for the week beginning April 6.

The latest parade entries for Tuesday night, April 7, include a 1908 Mercedes which won the Berlin to Paris race in that year; Mr. A. M. Hoagland's 1908 Stearns, a Simplex, three commercial trucks, and a float furnished by the General Automobile Supply Company. In order that the carnival spirit may be present throughout the entire week it has been suggested that those cars allowed pennants and other decorations, shall let them remain intact during the week while running about town. The Haynes Automobile Company will be represented by ten models, covering ten years of automobile building. The Hartford Rubber Company will have in the parade a float, illustrative of their work in tire manufacturing.

FAST TRIAL BY OXFORD.

Close Contest Likely in English Intervarsity Boat Race.

PUTNEY, March 29.—The Oxford-Cambridge boat race, which a few weeks ago it was believed the Light Blues would win without great effort, on account of which interest in the annual event lagged, is now thought likely to be a close contest. The race will be rowed on April 4, and this reversal of feeling is accounted for to some extent by the secret trial rowed by Oxford on Friday, over which the coach of the crew shows great elation. While the figures are not officially given, it is understood that the Dark Blues made the distance in 19 minutes 37 seconds, and were going strong when they reached the finish at Putney.

Cambridge on Saturday, however, did a better trial than this, covering the course in 19 minutes 16 seconds, but the Light Blues had the advantage of being paced with more favorable water conditions.

Delay in Deciding Chess Match.

According to the statement of Walter Penn Shipley of Philadelphia, referee of the intercollegiate cable chess match contested on March 21, it will be a matter of a month or six weeks before the actual outcome of that encounter can be announced. This is due to the two unfinished games at the fourth and fifth boards. The position left on the fifth board between I. Ash of the University of Pennsylvania and C. C. Woodhouse of Pembroke College, Cambridge, is a palpable draw. On the other hand, the position between H. Blumberg of Columbia and H. Lob of King's College, Oxford, is the one the adjudication of which will occasion delay. Blumberg, with two pawns attacked, was at some disadvantage when play ceased. Mr. Shipley will send on his full analysis to England and give Oxford and Cambridge an opportunity to refute his findings. He has so notified the Presidents of both the chess clubs at Oxford and Cambridge. Upon receipt of a reply the referee will render his final decision.

O'Neill-Adams Co
Store Occupying Two Blocks
Sixth Ave., 20th to 22d St., N. Y.

Our Delivery Service in New Jersey
Is the Most Complete of Any New York Store

Every New Style Shown in
Women's Tailored Waists

The collection, which is the most varied we have ever assembled, presents among others the following:

Tailored Waists of linen, plain and hand embroidered; of fine dimities, with colored stripes. Also the new colored plaids in all combinations, together with a large and complete stock of open front, long sleeve models in lawn.

Linen Waists—The "King" make............ $3.00 to $5.00
Other makes at............ $1.98 to $3.00
Hand Embroidered Linen Waists............ $2.95 to $6.75
Linen Waists—Natural color, at............ $2.95
Colored Madras Waists............ $1.48, $1.68 and $1.98
Tailored Waists—Of lawn, open front, long sleeves, plain or embroidery trimmed, sizes 32 to 44; special at............ $1.98 to $5.75

25 Dozen Lingerie Waists
Several models to select from, but small quantity of any one style. Values up to $2.75, at............ $1.68

Five Hundred Black Taffeta Waists
Value $4.50; special at............ $2.95

Misses' Suit Department
Three Special Values for To-Day

Misses' and Junior Suits—In shadow serges and mixtures, double breasted and cutaway model, lined throughout with satin, notch collar, trimmed with taffeta; pleated skirt with five-inch fold. Special at............ $19.75

Girls' Seven-Eighth Length Coats—In mixtures, check and covert, lined throughout, double breasted, with notch collar; sizes 6 to 14 years. Special at............ $7.95

Girls' Wash Dresses—In chambray, gingham and repp, in various styles, self trimmed, others embroidered; sizes 6 to 14 years at
$1.75 to $4.75

Striking Values in
Lace and Batiste Robes

Real Princess Lace Robes—Beautiful designs, this season's importation, at, each............ } $29.98
White Lierre Lace Robes—Single and double flounces, with Venise medallion effect, nicely covered, material for waist to match, at............ } $15.00
New Colored Batiste Robes—We are showing them in white, lavender, blue and champagne. The Skirts are trimmed with tucks, eyelet embroidery, bottom trimmed with fifteen-inch eyelet embroidery flounce and finished with a cluster of fine baby tucks. At the prices we have marked them they are exceptional values............ $5.98 to $18.98

Real and Imitation Laces
At Exceptionally Low Prices

Real Princess Lace Medallions—With filet effect, at, per yard...... $2.48 and $2.98
Real Princess Edge and Insertion—Three to six inches wide; one of the many beautiful laces in this season's importation, at, per yard...... $1.98 to $2.75
Real Princess and Filet Allovers—18 and 27 inches wide; in white, cream and ecru; at, per yard $1.98
Point de Paris, Cluny and Torchon Laces—at, per yard............ 5c
White Cotton Net—Two yards wide; very fine quality; at, per yard............ 55c
45-inch Nets—In white, cream and ecru; filet, floral and dotted effects; at, per yard............ 58c, 79c and 98c
Linen Torchon and Cluny Edges and Insertions to match, at, per yard............ 5c to 29c
Filet Banding—In Japanese Embroidery and Venetian Laces; at, per yd. 25c to $3.50

Valenciennes Laces
French and German Valenciennes Edges and Insertions—All widths to match; a great display of these most desirable Laces and wonderful values at the prices quoted at, per doz. yds............ 39c to 69c

To-day, Tuesday and Wednesday
Sale of Importer's Sample Pairs
Fine Hosiery for Men and Women
Away Under Regular Prices

Such values as are offered in this special sale are only possible when we are fortunate enough to secure the sample lines of importers and manufacturers. This occurs but once or twice a year, so that you should secure enough to last the season when an opportunity like this presents itself.

This offering comprises the best kinds of foreign lisle thread, cotton mercerized and lace lisle Hosiery, in plain black, colors and real embroidered effects, also silk mixed jacquards. Every pair guaranteed perfect, correct and up to date and offered at a tremendous cut from regular prices.

Women's finest kinds of fancy Hosiery—Worth all the way up to $1.00 per pair; special at............ 49c
Women's silk and silk mixed and fine embroidered and plaid Hosiery — Worth up to $1.50 per pair; special at.. 69c

Black and Fancies, for men and women, at, per pair 15c
Black and Fancies, for men and women, at, per pair 25c
Black and Fancies, for men and women, at, per pair 35c

Hardy Rose Bushes
15c Each---2 for 25c
O'Neill Building

We have just received our first importation of 50,000 hardy Rose Bushes—all good stock, true to name and color.

We are the largest retail handlers of Rose Bushes in New York and lead because our bushes bloom. The list includes:

American Beauty
Liberty
Duchess of Albany
Mrs. John Laing
Baron de Rothschild
Bridesmaids
General Jacquemont
Caroline Testout
Maman Cochet
Magna Charta
La Timece
Margaret Dickson
Paul Neyron
Ulrich Brummer
Marechal Niel
Crimson Rambler
Yellow Rambler

No other Rose Bushes sold in this city equal these. Take a look at them and be convinced. Choice of any of the above varieties,

15c Each—2 for 25c

Smith Gray

¶ Ever hear of our cloth shrinking process? It has spread the name of Smith-Gray throughout the clothing world. No other concern uses this process. The latest productions of our skill are fancy cheviot Spring overcoats—$18 to $45.

SMITH, GRAY & CO.

NEW YORK
Broadway at Warren St.
Broadway at 31st St.

BROOKLYN
Fulton St. at Flatbush Ave.
Broadway at Bedford Ave.

The King of Wheat Foods
Uneeda Biscuit
5¢ In dust tight, moisture proof packages. Never sold in bulk.
NATIONAL BISCUIT COMPANY

The New York Times

"All the News That's Fit to Print."

PUBLISHED EVERY DAY IN THE YEAR
BY THE NEW YORK TIMES COMPANY.
Adolph S. Ochs, Pres't & Tr. B. C. Franck, Secy.
Address all communications
THE NEW YORK TIMES,
Times Square, New York City.
Telephone: 1000 Bryant.

NEW YORK, MONDAY, MARCH 30, 1908.

Entered at the New York Post Office as second-class mail matter.

ONE CENT in Greater New York, Jersey City, and Newark. Elsewhere, TWO CENTS. FIVE CENTS Sunday.

OFFICES—New York:
Publication.......Times Square
Downtown.......8 Spruce Street
Wall Street.......80 Broadway
WASHINGTON.......Washington Post Building
PHILADELPHIA.......Public Ledger Building
LONDON.......67 Fleet St., E. C.
PARIS.......36 Rue du Sentier

Subscription Rates—By Mail, Postage Paid.
DAILY, per Week.......$0.12
DAILY AND SUNDAY, per Week.......0.17
DAILY, per Month.......0.50
DAILY AND SUNDAY, per Month.......0.75
DAILY, per Year.......6.00
DAILY AND SUNDAY, per Year.......8.50
SUNDAY, with Pictorial Section, per Year. 2.50
THE NEW YORK TIMES WEEKLY FINANCIAL QUOTATION REVIEW, per Year.......1.00
To Canada, $1.50 per year.
THE NEW YORK TIMES SATURDAY REVIEW, per Year.......1.00
To Canada, $1.50 per year.
Add $1.05 per month for foreign countries daily and Sunday, 80 cents daily only.

SIXTEEN PAGES

THE FALSE TEACHERS AND THEIR DUPES.

That Mr. ROBERT HUNTER and his kind are equally responsible with SILVERSTEIN for the murderous outrage committed in Union Square on Saturday could not be established as a proposition of law. That the moral responsibility of HUNTER and his kind is even greater than that of the misguided wretch who attempted to throw the bomb will be evident to reasonable men. SILVERSTEIN was a mere addlepate, in whose thinking there was neither logic nor order; a man who, according to the testimony of his neighbors, was not a worker nor a seeker for employment, but one who spent his time in delivering harangues upon Anarchism to those who would listen, and attended the meeting of the so-called unemployed with no higher purpose for the achievement of human liberty than that of avenging some fancied personal wrong at the hands of the police. Aimless, futile agitation against social order manifests itself in this fashion. Against the police, who are a symbol of Government authority, Anarchists have often directed their assaults. The real friends of human liberty who have accomplished the world's great revolutions have looked higher, to the institutions of Government itself.

SILVERSTEIN and his kind are incapable of rational plans or rational procedures. They are the dupes, the poor creatures who are lured to their own destruction by the evil teachings of those whose responsibility for crimes of this nature is greater because their mental endowment is at least so much greater that they ought to know and foresee the mischief they do. HUNTER and his kind, and by his kind we mean the teachers and preachers, all and sundry, of Anarchism, Socialism, Communism, who are just now with many voices and in many places sowing the seeds of discontent and implanting ideas subversive of law, of justice, and of order, are the real promoters of bomb-throwing. The Anarchists, the Socialists, and the Communists dissent violently from any classification that thus lumps them together. But whether one of this brood of mischief-makers preaches his doctrines from a Professor's chair in Columbia or from the platform of a "red" Sunday school of Socialism on the east side, whether he invites police interference by haranguing a street corner mob with exhortations to Anarchistic violence, or expounds to a meeting of persons calling themselves philanthropists the bland but false and soulless doctrines of "benevolent" Socialism, they are one, if not in heart and purpose, at least one in the effects they produce and the fruits they bring forth.

There is no place for these teachers and these teachings in this Republic. Not one of them has a word to say which any human being is the better for hearing, not one of them has any message to deliver that is not charged with evil and with menace. It is well understood by all persons whose mental balance has not been upset by flabby thinking upon social problems that the new social order these pests seek to bring about will never be established. It is not in the nature of men that it should be established. Before that could come the underlying sound common sense of human society would reassert itself in an effective counter-revolution that would make an end of them. Even in the most plausible of their doctrines there is nothing but confusion and wild misrule. They all tend inevitably to the destruction of the home, of religion, of society itself.

Yet there has been so much prating about these things, so much ignorant railing at social conditions, sometimes in the pulpit, often in the press, continually in public meetings professedly held for the consideration of ways of betterment, and openly in the books and the assemblies frankly devoted to attacks upon social order, that a very great number of persons, especially in this city, have had their minds addled and their quality as good citizens undermined and destroyed. SILVERSTEIN is but a symptom. The malady itself is the presence in the community and the activities and the vociferation of the agitators against laws and institutions that the immense majority of the people of this country have established and approve.

THE BERLIN EMBARRASSMENT.

The Kaiser has acted with excellent judgment in issuing the official statement published this morning of the acceptability of Mr. DAVID JAYNE HILL as the United States Ambassador at Berlin. The statement relieves President ROOSEVELT from a load of embarrassment and leaves him free to act at once in the matter as he sees fit. Of course the official Berlin statement does not explain the origin of the bewilderment. That was not to be expected, probably not to be desired. Diplomatic muddles of this kind frequently are based on trifles.

The frank and courteous announcement that Berlin has no possible objection to the gentleman the President intended to appoint as representative of this country at the Imperial German Court was necessary and expected. The exoneration of Ambassador TOWER from all suspicion of mischief-making is equally satisfactory. Kaiser WILHELM could do no less, and there is nothing more for him to do. As for the President, he will act now according to his judgment.

THE LIQUOR SITUATION.

The bills before Congress devised to regulate the shipment of liquor into prohibition States are likely to be killed in the Judiciary Committee of the Senate on the ground of unconstitutionality. The various States must continue to regulate the manufacture, shipment, and sale of intoxicating liquor for themselves, and they are doing it with a vengeance. In the April Review of Reviews Mr. F. C. IGLEHART has an interesting summary of the results of liquor legislation. The saloon has been abolished in two-thirds of all the territory of the United States. Of the total population 36,000,000 are living under prohibitory law, 10,000,000 protected from rum by State legislation, and 26,000,000 by local option. Within eight months prohibition has cleared the saloon from a territory as great as the extent of France.

If the moral effects of this prodigious temperance wave are to be lasting, the rising generation should be greatly superior in physical and mental strength to the present. There is no denying the evil of alcoholism. There is no doubt that there has been a great awakening of the public conscience, especially in the South.

But Mr. IGLEHART recalls, in detail, the great wave of prohibition of fifty-four years ago, when Maine, New Hampshire, Vermont, Rhode Island, Connecticut, New York, Delaware, Michigan, and Indiana "went dry." Yet a little more than one year ago there were only three States in the Union with constitutional prohibition—Maine, Kansas, and North Dakota. The revulsion of feeling, after the temperance movement of the fifties, was quick and severe, and the traffic in alcoholic liquors was resumed in nearly all the States with as bad results as before. We believe with Mr. IGLEHART that there is greater sincerity behind the present prohibition movement.

Nevertheless, sooner or later, the pendulum must swing the other way. The best that can be hoped for is that the saloon will never regain all of its lost power in the States which have abolished it. The present situation is deceptive, even in Georgia. The legitimate sale of liquor has been effectively stopped there, but the express companies are doing a large package business, even before the large private stocks of drinkables laid in by the thrifty before Jan. 1 are nearly exhausted. The club members manage to keep their lockers well supplied.

The dangerous side of strictly enforced prohibition is here illustrated. Young men who defy the spirit of the law daily, and the letter of it frequently, lose respect for law. Thousands of men in all the prohibition States are thus affected. The pecuniary loss caused by prohibition, particularly in the larger cities, is considerable, and must be met by increased taxation in other directions. The gradual suppression of the evils of rum selling by local option and high license seems to be a more logical solution of the problem than constitutional prohibition.

HELPING AND HINDERING SOUND BUSINESS.

Upon the same day that the Aldrich bill was passed by the Senate the National Bank of Commerce of Kansas City resumed business, and Controller of the Currency RIDGELY resigned to accept its Presidency. There is a reason for mentioning these incidents together.

Not even the loss to the Treasury of Mr. RIDGELY's services can reduce the gratification over the restoration of the credit of such a bank as that over which he is to preside. Its embarrassment was a shock to its region comparable to that felt here by the stoppage of the Knickerbocker Trust Company, and its rehabilitation will be a corresponding influence for good over a wide region whose welfare is necessary to general prosperity. Yet it is accomplished at the loss to the public of the services of the only prominent official in Washington who has ventured to express sound views upon the currency. In his reports, speeches, and pamphlets Controller RIDGELY has insisted that our currency should be based upon gold as the best method of providing elasticity and soundness.

He was not a fanatic upon the subject, and he was willing to make haste slowly, preserving the National bond currency so long as might be necessary, and supplementing it by notes against a gold reserve in the same manner as deposits are secured. It is true that the Aldrich bill has been "denatured" by the omission of the railway-bond provision, but this does not remove the irremovable objection to a bond-secured currency, which has always been bad, just as a stringently redeemable currency has always proved good. The objections to bond-secured currency are as irremovable as the stains on Lady Macbeth's hands. So far from being lessened by limitation to public bonds they are rather increased, and to a purist the United States bonds are the worst of all, because they are upon the most artificial basis of all. It may be doubted whether we could even chastise Venezuela without a near-panic, and it is sure that any collision with a first-class Power would disorder our affairs grievously. It may be doubted that we can even build the Panama Canal upon bonds without disarranging our currency, although France submitted to defeat by Germany without affecting the value of the notes of the Bank of France. The Aldrich bill is another step along the primrose path of easy error and ample regret. Only five Republicans voted nay, and as many as three Democrats voted yea.

THE TARIFF AND INDUSTRY.

The classified figures of foreign trade for February reveal that the difference between the decrease of imports and increase of exports is practically all supplied by manufacturers' materials, to a total of approximately thirty millions of dollars. Other changes nearly balance at eight millions. The classification does not disclose what duties were collected on these materials, but just so far as the decrease was caused by the customs adding to the costs which the manufacturers could not pay and keep busy the tariff is responsible for the dullness of industry.

In eight months the decrease in the imports of manufacturers' materials was eighty-six millions of dollars, out of a total decrease of ninety-one millions. For the eight months there was an average decrease per month of nearly eleven millions of manufacturers' materials, but for February the decreased imports of what is necessary to keep the factories busy were between two and three times the average for the elapsed months of the fiscal year. A few months ago, when prices were mounting to an extortionate range, it is clear how the tariff increased the burden, and failed to assist such freedom of supply as would have enabled production more nearly to equal the demand and kept prices steadier. And now that trade is prostrated it is evident how the duties upon manufacturers' materials increase the costs of production and prevent the revival of trade. Thus the tariff is one of the factors which hastened the crisis and retards recovery.

Yet the Republicans did not blush while they lauded the activity attested by last year's increased imports of manufacturers' materials, nor are they ashamed even now to praise the tariff, although last month's figures show how it starves industry by collecting customs upon a total of one-third of all dutiable imports in this class of what may be called food for factories. England revolts at taxing the food of workers, but we go one step further and tax the food of industry, while claiming to raise the workers' wages. Yet at the moment nearly a million men are idle and all wages are falling. It is just as these facts become available that Speaker CANNON's faithful constituency resolves that "the very success of the present tariff demonstrates the wisdom of revising it to conform to the improved conditions which it has produced."

According to The Tribune, "what the country wants is a new tariff which will be protective without encouraging monopoly, and which will at the same time give ample opportunity for extending our foreign trade."

So say we all. But are we to take this as a confession that the heretofore belauded tariff has encouraged monopoly, and has not given ample opportunity for extending foreign trade? So it has seemed to us, but our suggestions to that effect have not found favor in the quarter now making them independently.

CHASING THE NORTH POLE.

The North Pole has hitherto been considered one of the few earthly things humanity could safely pin its faith to. The assertion of Mr. MOSES COLWORTH of York, England, that it is moving westward, and that latitude, longitude, the eminently respectable equator, and the hitherto blameless tropics will soon be in a state of confusion is discouraging. Mr. COLWORTH has been in Alaska studying the situation, and his report is alarmingly clear. The packed ice along the Canadian shore of the Arctic Ocean is pushing the supposedly unpushable North Pole, and the whole Arctic Circle with it, over Siberia way.

Of course, useless as the North Pole always has been, except as a symbol of the immutable, and utterly unworthy of respect as it is proving itself to be by permitting mere pack ice, with not even a trust behind it, to change its position, it will carry the north with it wherever it goes. Pretty soon the north will be way over in the corner of the map, and the new latitude of Alaska and Greenland will place them in the temperate zone. It is all very clear, and very embarrassing.

Obviously, the climate of New York will become tropical, and the streets will be full of alligators and monkeys, while palms will grow in the parks, and the scorpion will be among us. That is hard to contemplate, but it seems as nothing when we consider the fate of the North Star. Nothing will be left for it to do but put out its lights.

Mr. COLWORTH has no consolation to offer. He states his facts and is satisfied in his cold, scientific way. But something must be done. If the North Pole should shift, leaving the South Pole in its present relative position, what a ridiculous shape the poor old earth would be! Let the Governments at Washington and Berlin arouse themselves. Here is a problem worth their mettle.

By the resignation of Justice LEVENTRITT the Supreme Court loses a Judge who had commended himself to the Bar and to the community by his high qualifications for the judicial office. His experience in private practice and his familiarity with the law and with sound principles of construction have given him a capacity for the dispatch of court business that was widely recognized, and made him a valued member of the judiciary in this department. He re-enters the practice of the law as the head of a firm formed by the union of his former firm with that of which the late LEOPOLD WALLACH was the head. It is deeply to be regretted that the bench should lose the services of a jurist so highly respected for his attainments and his character.

TOPICS OF THE TIMES.

A Statesman with a Revolver.

When Representative HEFLIN undertook the task of persuading the negro LUNDY to behave with an approach to propriety in the street car in which they were fellow-passengers, his intentions were undoubtedly good, and until he drew his revolver and began shooting his action is open to no criticism except, perhaps, that it was not marked by much tact. Certainly it was desirable that an already drunken negro should not add to his obnoxious exhilaration while in close proximity to the other occupants of the car, some of whom were women.

The obvious and easy course for Mr. HEFLIN, however, was to appeal to the conductor to protect his passengers from annoyance. It might not have been an immediately effective course, for street car conductors do not always see their duty in this direction, even when their attention is called to it, and their refusals to maintain order are sometimes insolent. But if thus rebuffed, Mr. HEFLIN would probably have shown most consideration for his neighbors in the car if he had contented himself with reporting the conductor to his employers and taken the trouble to see that he was discharged.

Instead, he first reasoned with the negro, and then, when the fellow answered with insulting epithets, put him off the car after a struggle of some severity. There was much provocation for this, and those who did not praise it would at least find it very easily excusable. But then, when the negro was twenty feet from the car, because he was uttering profane threats and "made a motion toward his hip pocket," Mr. HEFLIN drew his revolver and fired through the car window twice.

For this, too, there was provocation, but justification seems to be lacking—if for no other reason, because Mr. HEFLIN proved himself a bad marksman. His first victim was the proverbial "innocent bystander," a white man who, with his wife, had hurriedly left the car as soon after the fight began as he could. Fortunately the wound inflicted by this shot was slight. The next one hit the negro in the head, and caused a dangerous injury.

For the negro there need be no great amount of sympathy, if any, but the episode well illustrates how well calculated the pistol-carrying habit, combined with an inclination to use the weapon promptly, is to turn petty troubles into large ones. The only defense for Mr. HEFLIN's course is that it tends to have a repressive effect upon negroes like the one he punished, but the extent of this effect is decidedly dubious, while the other and bad effect on both races is only too evident.

Insanity from the Inside.

Our own estimate of the value and interest of "A Mind That Found Itself," the book in which C. W. BEERS told his personal experiences with insanity and insane asylums, is confirmed by The New York Medical Journal, which calls it "a human document which constitutes one of the most fascinating chapters in the psychology of insanity that have been written in many years."

That it certainly is, but it seems to us that it is more than that, for, if the book does not stand quite alone as a presentation of insanity from what may be called the inside, we know of no work of anything like the same character which approaches it for accuracy of statement or wealth of detail. The Medical Journal says with truth that of insanity and its treatment Mr. BEERS takes only a narrow view, but it recommends the wide reading of the book—whether by laymen as well as doctors is not clear—because its "author has put his finger with precision upon those very things for which asylum Superintendents have been working for years."

This is a point that needs emphasis, for, while Mr. BEERS admitted the fact that the asylum Superintendents, and only in less measure their subordinates, down to the worst of the attendants, were themselves, like the patients, the victims of an evil system of public economy, he did not make plain just where the responsibility lies. The higher asylum authorities know perfectly well the faults in the treatment and care of the insane in both public and private institutions, but they are generally doing the best they can with the resources at their command, and they are slowly teaching the need of better methods—which means, unfortunately, the spending of more money.

Wants to Make Changes.

If he could have his own way and carry out his own plans, says Commissioner BINGHAM, he "could make the policing of New York as easy as spanking a baby." The phrase is delightful—most of us have forgotten what we would have thought of it when we were babies—but one cannot help thinking that the Commissioner underestimates the difficulty of his task.

New York is a big city and a good many of its inhabitants do not want to be effectively policed. The chances are that a good many of them always will have the same objection to it, and, that no matter who had his way or carried out his plans, the old fight between order and disorder, honesty and dishonesty, would continue. The Commissioner appeals for more men, and he would change the system of promotion so that the higher officers would not come from the ranks. The men he will probably get in time, but a good many Commissioners will have come and gone before the innovation he suggests is more than a dim hope or dimmer dream.

LEGALIZING STRIKES.

Civic Federation's Amendment to the Sherman Law Opposed.

To the Editor of The New York Times:

I am surprised not to have seen in your editorial columns yesterday or to-day anything regarding the express legalization of strikes in the amendments to the Sherman law proposed by the Civic Federation.

At common law the strike is illegal, and justly so. Nobody denies a man's right to stop work, but an agreement of several men to stop work together is a conspiracy in restraint of trade. To legalize it by statute is a step toward anarchy. True, that step has been taken in England and elsewhere, but it remains to be seen how long it will be maintained. Taking it was simply in conformity with the specious argument exploded by the courts again and again, that what men have a right to do singly, several have a right to do together, and in consequence of this superficial reasoning and the legislation based upon it, strikes have increased until they have threatened industrial suicide, and the wisest labor leaders have become opposed to them except in cases of the direst necessity—in cases that would warrant revolution.

This indicates the rational position of the strike. Until comparatively recent statutes arising from false reason and demagoguery, the wisdom that had protected Anglo-Saxon liberty for hundreds of years declared the strike illegal, but at the same time, Anglo-Saxon wisdom and the wisdom of all other free peoples admitted the right of revolution. And it is in that right, and no logically legal right, that the right to strike inheres. Under any rational system the leaders of any strike would be brought into court and required to submit to a jury the question of whether the evils against which they struck justified taking the law into their own hands.

Under such a system (and I, for one, see little reason to doubt that the excess of trades unionism will force such a system) two conditions can be safely predicated—first, that the cases will be determined with a decided leaning toward the weaker side; second, that the foolish and unsuccessful strikes which now constitute the vast majority, and which hurt the laborers more than they do the employers, will cease.

This desirable state of affairs would be only postponed by the Civic Federation amendment. EQUITY.

New York, March 25, 1908.

THE TRANSIT PROBLEM.

The Five-Cent Fare Said to be the Trouble.

To the Editor of The New York Times:

I often wonder why it is, when there is so much spoken and written upon the problem of rapid transit between Manhattan and the Bronx, that our great dailies do not educate their readers up to the fact that they in the long run can get only what they adequately pay for, if you would show your public that when they ask to be carried comfortably from the Battery to the Yonkers line for 5 cents they ask more than they have a right to expect; or, when they demand a transfer, and sometimes transfer on a transfer, so they can shop or make calls for the expenditure of one nickel, they are trying to drive an unfair bargain. The universal fare of 5 cents adopted when New York City was about five miles long cannot be applicable to the present-day, when it is from ten to sixteen miles from the centre to the city line, and the cost on maintenance out of all proportion to what it was when the universal fare was adopted. And when you have succeeded in doing this you will find capital only too ready to give the different boroughs all necessary transit facilities.

I would also like to suggest to you that you bring pressure to bear upon the Public Utilities Commission to compel the New York Central & Hudson River Railroad to convert their Harlem Division within the city limits into a rapid transit line. It has most of the physical requirements and the position to render satisfactory and rapid transit through the upper and eventually the most populous portion of Manhattan and the Borough of the Bronx, and with the addition of a station at Fifty-ninth Street and the reopening of those at Seventy-second and 110th Streets, with either a loop at Forty-second Street or a connection with the present Subway for an additional fare. We should then have a satisfactory line through the centre of two of the principal boroughs without any expense to the city, and which could be put in in a very short time. D. A. C.

Pinehurst, N. C., March 26, 1908.

THE LILIES OF THE FIELD.

Tulips, Anemones, Crocuses, Even the Lotus, Are Included in the Title.

To the Editor of The New York Times:

Permit me, in confirmation of the views expressed in the article, "The Easter Lily," printed in to-day's issue of your journal, to say a few words regarding the "lilies of the field."

It is abundantly clear that both nouns are not to be taken literally, but used in a much wider sense; indeed, one might render "the floral bloom of the plain" or "the country," and get very near the meaning. The Hebrew shushan and the Greek krinon, both rendered "lily," are not limited to members of the lily family, and in the unchanging East the contemporary Arab peasantry apply the former word to any brilliantly colored flower at all resembling the lily, such as the tulip, anemone, ranunculus, and even to the crocus. Indeed, the consonants of the word have been found in Egyptian inscriptions where they denote the lotus.

Upon comparing the Biblical passages Matthew vi., 28, and Luke xii., 27, with Canticles v., 13, it is certain that the lilies mentioned there were not white, for in the former places they are said to surpass the royal robe of Solomon, and in the passage cited last they bear the crimson flush of human lips.

Some authorities think that the iris, others that the scarlet anemone, are referred to; the Hûleh Lily, and a number of other flowers have also been named as meeting the exigencies of the Biblical passages. It seems impossible to prove that any preferred by the different writers are the lilies in question. J. I. MOMBERT.

Paterson, N. J., March 25, 1908.

Why Marion Crawford Writes.

From The London P. T. O.

Art for art's sake is a noble and a lofty ideal, but in these prosaic times one cannot live up to one's ideals unless there is some sort of material benefit in the background. This, at least, is F. Marion Crawford's opinion. At a dinner in Rome recently he was seated next to a loquacious and lovely lady, who is one of the chief ornaments of Italian society. The discussion turned on the immortality of the works of certain authors whose lives have run their little earthly span. Said the lady to the novelist: "Have you ever written anything that will live after you have gone?" "Madam," Mr. Crawford replied, "what I am trying to do is to write something that will enable me to live while I am here."

ANOTHER PLOT IN HAITI.

Gen. Larraque Leader of New Conspiracy Against Government.

PORT AU PRINCE, March 29.—A fresh conspiracy against the Government has been discovered in this city. The leader of the plot, Gen. Larraque, formerly Chief of Cavalry, who was arrested March 14 on suspicion of conspiring against the President, and released with four others on March 24, took refuge this afternoon in the French Legation, with two other officers.

The police have been scouring the city all day and have set a careful watch on all the legations in order to intercept other conspirators. The palace guards have been redoubled, and 2,000 rifles and a large quantity of ammunition purchased from Germany have been landed and taken to the palace.

PORT AU PRINCE, March 29.—The manner in which the executions of last Sunday were conducted affords an insight into the methods of President Nord Alexis. The names of twenty-seven persons were given to the military officers after midnight, and within an hour all of the victims were on their way to the cemetery. Nearly all of them were awakened by the soldiers battering down the doors of their houses.

In one instance, when the death list called for a man named Saint Fleur, the soldiers seized an innocent man named Saint Fort and dragged him away to his death, regardless of his frenzied protestations of innocence. In another instance a visitor from the country was found in the home of a suspect and hurried away with his host.

It seemed to have made little difference to the soldiers whom they took so long as the total of twenty-seven was found.

The Congress elected last January will meet next month to elect a successor to President Alexis, who will take office a year hence. It is probable that Alexis will succeed himself, although there is a possibility that in view of his great age—he is nearly a centenarian—he will dictate the appointment of a President who will assure him of protection upon his retirement.

There is also a report that the venerable President intends to bring his career to a close under the title of Emperor of Haiti.

A CHINESE CATHOLIC PRIEST.

Rapid Growth of Catholicism in China Told at Catholic Service.

The Rev. Father Peter Chang, the only Chinese priest of the Roman Catholic Church who has ever visited this country, was assistant celebrant at solemn vespers in the German Catholic Church of the Most Holy Trinity, at Montrose and Graham Avenues, Williamsburg, last night. Bishop Hennighaus of the Chinese Diocese of Shantung, who accompanied Chang here, was the celebrant.

The church was packed to the doors with persons curious to see the Chinese priest. The latter speaks German fluently, and both he and Bishop Hennighaus told the congregation of the need for money and missionaries in China. They said that, whereas there had been only 115 Catholics in China twenty-four years ago, there are to-day 83,000 Chinese converts. Among this number are 600 priests and 400 sisters.

Father Chang will celebrate high mass at St. Barbara's Church on next Sunday, and this morning he will address the children of the Sunday school classes of the Church of the Most Holy Trinity. An unusually large collection was taken up last night for the benefit of the Church in China.

JEWISH CHARITY BENEFIT.

$10,000 Raised at Vaudeville for the New Maternity Hospital.

A vaudeville entertainment, followed by a ball, was held last night in Grand Central Palace for the benefit of the Jewish Maternity Hospital, and about $10,000 was realized. The money will be applied at once to the alterations already begun on the buildings at 270 and 272 East Broadway, which are being converted into a modern maternity hospital at a cost of $30,000. A nursery will be a feature of the institution, which will be in operation in about six months.

Several musicians and vaudeville artists popular with east side Jewish audiences were the principal entertainers last night. Hobson and McNichol in a burlesque skating skit provoked much mirth, and Mr. and Mrs. Sigmund Weintraub in "He and She," a one-act farce, also received unstinted applause. The Mrs. Jules Levy Trio, instrumentalists, received several encores. Mrs. Bessie Tomashefsky sang the songs of ten nations.

There was also the third act from "The Coquette Dame" by Sigmund Mogulesko, Samuel Greenberg, and Miss Rose Karp. The Three Dancing Sunbeams, a feature act from "Fascinating Flora," closed the programme. Adolph Spivack was the musical director.

TALK TO ROUMANIAN JEWS.

Edward Lauterbach Urges a Spirit of Liberal Giving Among All Jews.

Thirty-odd religious organizations of the Roumanian Jews in America were represented by delegates at a meeting held at the First Roumanian American Congregation, 89 Rivington Street, yesterday afternoon. Several speakers, including Edward Lauterbach, spoke in favor of a proposed federation of the Roumanian Jews. Mr. Lauterbach said:

"The Jew has been pointed out to all men as a miser, a money grabber. He is pictured as holding the dollars, which if given to his suffering fellow Jews would do a world of good. We do not want to have the name of Israelite associated with meanness and avarice. Let us give freely, whether we are Roumanians or Germans or Portuguese. Our fight must be for the cause of Israel."

Mr. Lauterbach was the only English speaker. Others, among whom were Dr. Marcus Neustaedter, Herman Braunstein, the Rev. Dr. A. Speigel, and Leo Wolfson, spoke in German.

NEW BATTLESHIP COMING.

The New Hampshire Leaves Philadelphia for Local Navy Yard.

The battleship New Hampshire, the latest addition to the United States Navy, which was put in commission a few days ago, will leave Philadelphia for New York this morning, and is expected to arrive at the navy yard some time to-morrow morning. The New Hampshire is a sister ship of the Vermont, the Kansas, the Connecticut, and the Louisiana.

Transfers St. Nicholas Church Land.

Announcement was made yesterday to the parishioners of St. Nicholas's Roman Catholic Church, in East Second Street, that Justice O'Gorman, in the Supreme Court, had authorized the transfer of all property held by the trustees to the new corporation of St. Nicholas's Roman Catholic Church. The order is the culmination of a movement started two years ago, when the church was the only one in the archdiocese, and probably in the country, to be governed by lay trustees instead of the pastors.

WHEN MOTHER'S IN WASHINGTON

She meets where other Mothers meet,
To theorize through busy day,
On "How To Train The Coming Child";
His hours of work and hours of play,
The worth of pre-digested food,
The hygiene of daily nap,
How discipline should be maintained
By suasion, hand, rattan, or strap.

Meantime, her precious little Ned,
And Gladys, his small sister pert,
They terrorize the neighborhood,
Chase dogs and cats, throw stones and dirt.
When their tired sire, at close of day,
Has safely tucked them into bed,
Their tattered garb he seeks to mend—
Sews buttons white with strong black thread.

In vision glum his spouse he sees—
As post cards sparse her triumphs mark—
At rout, reception, luncheon, tea,
On many a gay and festive lark.
Then, as the needle prods his palm,
He roars, in phrase half groan, half curse:
"A Congress-MAN is plague enough!
A Congress-WOMAN'S ten times worse!"

ELLA A. FANNING.

BRANDUS COLLECTION PUT ON EXHIBITION

Much Beauty of Workmanship Shown in Paintings to be Sold at Fifth Avenue Galleries.

PRIZES FOR WOMAN'S CLUB

Association's Seventeenth Annual Exhibition to be Held at the Bauer-Folsom Galleries This Week.

Certain pictures have a charm that we prize without asking ourselves much about their authorship or rank or period. We like them for the very simple and uncritical reason that they have beauty of one kind or another, sometimes chiefly a beauty of workmanship due to the fact that the painter knew exceedingly well what he was about—if he had a silken texture to render he rendered it in terms of silk; if he had a fair and obviously superficial face to portray he allowed it to remain fair and superficial without requiring us to believe in any special depth of sentiment underlying its surface character, if he had a bunch of flowers or a jewel to represent he put into his painting of it all the ardor of which he was possessed.

A number of pictures of this extremely satisfactory class are in the Brandus Collection, which is on exhibition at the Fifth Avenue Art Galleries prior to the sales on Wednesday, Thursday, and Friday evenings. If we take, for example, the "Marquise de Serilly," by François Drouais, we see a canvas impregnated with the grace and elegance of the eighteenth century and charged moreover with the incommunicable French style, a style that depends upon precision of hand united to a high order of intelligence. François Drouais, M. Gabillot has said, "knew precisely how to accommodate the old classic portraiture to the taste of his time," and the Marquise in her pale mauve gown with its blue trimmings and her spray of beautifully painted flowers is a thoroughly agreeable vision, vivacious, slightly artificial, yet completely serious and accomplished in workmanship.

Rigaud, a painter who died some forty years earlier than Drouais, is represented by one of the fine, spirited, almost heroic, yet passionless, portraits characteristic of his period, a "Duchess de Lesdiguières," deep-chested and broad-shouldered, one who might have worn the cap of Liberty and posed as a standard-bearer or as the Genius of France. The example of Carle Van Loo's art calls to mind what Prof. Reinach says concerning one of Van Loo's contemporaries—that his pictures look like overgrown paintings for fans. It is precisely such a setting that would appropriately frame this coy and smiling shepherdess, charmingly dressed in soft dull blues and pinks, with her background of artificial rocks.

To turn from these technically admirable paintings, so eloquent of intellectual poise as to give keen pleasure long after the fashion of their manner has altered, to such a canvas as the "Ville D'Avray," bearing the signature of Corot, is to realize what the worship of Nature did for French art. The soft moist sky and shimmering foliage, with shadowy depths that awaken the spirit of poetry in the most prosaic observer, the classic disposition of the figures, the pale silhouette of the little church against the light clouds, the sensitive tones of gray and violet and green—what a union of Art and Nature one has in the sum of these exquisite details! Another canvas that merits more than casual appreciation is the truly wonderful little head given to Van Dyck, and of a quality to call for dithyrambic praise from all who delight in precious craftsmanship. The delicate, nearly imperceptible, modeling, the finely enameled surfaces, the clean, sensitive drawing, the transition from the decisive handling of the face, the exact character of which is rendered by the greatest economy of means, to the light free touch in the transparent fichu, the fine texture of the cloudy black hair that makes a beautiful harmony with the atmospheric olive gray of the background; the lovely shadow where the hair meets the brow—these are the achievements of a painter entirely concerned with the expression of pictorial beauty.

Of the English school several examples command attention. By Romney we have the familiar face of Lady Hamilton, very blithe in color, a thick, white headdress on softly curled hair, a golden scarf over the narrow shoulders, a red curtain as a background, heightened in the lights by a sharp touch of vermilion. The white is lowered in tone by a yellow glaze, the carnations are brilliant, the shadows are filled with light, the whole picture conveys that sense of gayety and ease of execution by which Romney's art is almost uniformly distinguished. A second example under his name is in a somewhat graver mood; it is called "Meditation," and shows a girl with clasped hands, upraised eyes, and parted lips, a pose quite often chosen by the artist for such paintings as his "Lady Hamilton as Cassandra," and the "Lady Hamilton," in Lord Iveagh's collection. There are two portraits by Hoppner, that of Miss Elisabeth Sufnell having a peculiarly determined and martial countenance above the soft folds of the muslin gown. A portrait of the Duchess of Kent, Queen Victoria's mother, by Winterhalter, represents the period of decline in the quality of English portraiture—the early Victorian period of expressionless mediocrity.

Among the modern pictures are three by the Norwegian Thaulow, one of which has unusual dignity of composition and depth of color, four by Gaston La Touche, who received the gold medal at the exhibition in the Carnegie Institute at Pittsburg last year, and whose treatment of reflected lights and illumined shadows is extraordinarily clever, and "L'Embarquement," by Berne-Bellecour, a Salon picture of 1882, one of those battle scenes in which Meissonier delighted and excelled, painted with an insistent draughtsmanship and disregard of atmospheric truth, but marked by lively characterisation and dramatic sentiment.

The Woman's Art Club announces that its seventeenth annual exhibition will be held at the Bauer-Folsom Galleries, 396 Fifth Avenue, opening with a reception on Wednesday afternoon, April 1, and continuing until April 15. Original works in oil, water color, pastel, and sculpture will be shown. A prize of $100 will be given by the President of the club, Mrs. Ruth Payne Burgess, for the best work of art exhibited. All exhibitors may compete for this prize, whether members or non-members. Mrs. Mary B. Elling will give another prize of $100, under the same conditions. "A Friend" presents a prize of $25 for the best oil painting, and one of the same amount for the best water color painted by a member.

WANT CABLE CODE RETAINED.

New York Interests Protest Against Proposed Return to Old System.

A petition, signed by more than 100 merchants and bankers of this city, has been forwarded to Secretary Straus of the Department of Commerce and Labor, asking that a delegate from this country be sent to the next International Telegraph Conference, to be held in Lisbon on May 4, to protect the commercial interests of this country against the proposed action of several Central and South American States which have combined to demand a return to the rule limiting cable code words to bona fide words taken from seven European languages. The present system, adopted at the last conference in London in 1903, permits the use of any code words, provided they are composed of pronouncable syllables.

GRANVILLE BARKER ON STAGE PROSPECTS

English Actor-Manager Who May Run the New Theatre Arrives to Confer with Directors.

HE OUTLINES HIS VIEWS

Would Produce the World's Best Drama, with a Preference for Plays in English—Would Not Act Himself.

Granville Barker, the English actor and manager, whose experiments at the Court Theatre before this season and at the Savoy this season in London, with a class of drama not ordinarily produced in the commercial theatre have led to the mention of his name in connection with the Directorship of the New Theatre, arrived here yesterday on the White Star liner Celtic. With him was William Archer, the English dramatic critic.

Mr. Barker comes at the request of Otto H. Kahn, whom he met in Paris some time ago, and with whom he has had some correspondence, to look over such outlines as already exist of the purpose of the New Theatre and the conditions under which its work would be done. Mr. Barker would not say that any definite proffer of the New Theatre Directorship had been made to him nor would he say whether he would accept should such an offer come.

"I am merely over here," said he, "to meet those interested in the New Theatre and to ascertain conditions."

The English manager, whose purpose is not so much acting as management, but who has appeared in many Shaw plays at the insistence of their author, is a young man, seemingly, of slight, stooping figure. Mr. Barker was unwilling to discuss a policy for the New Theatre, but when he was asked about his ideals for a theatre under his direction he became interested.

"The policy of long runs for plays," said he, "has resulted in the shutting out of a great body of drama that is of the highest. The average playwright, when he writes a play in London, thinks of a run of 300 nights or of 200 nights, or at least of a run of 100 nights if he is to save his skin. To ascertain the number of people who visit a play that has a long run is a matter of simple arithmetical calculation. Nothing is considered for production, under these conditions, which the producer does not think will interest that multitude. If plays were judged simply from their value as dramatic literature, and were produced without the idea of pleasing the multitude or of a long run, the result would be a wonderful improvement of the drama."

"If your ideal theatre was in New York would you try to produce native drama?" he was asked.

"If it was good. I would not, however, confine myself to such drama. I would produce the best drama of the world, with preference for such drama as existed in my native tongue. But of the drama of the world I would produce only such plays as would withstand translation into English. There are many pieces of dramatic literature in foreign tongues which are good, but which cannot be translated so that their values are carried across with them. The translation of mere language is one thing, and when you come to translate the play in manners the difficulty is increased."

"Would you yourself act in your ideal theatre?" the reporter asked.

Mr. Barker smiled.

"I would not act in my ideal theatre," said he, "most certainly not. The man who manages the theatre should not act in it, in my opinion."

"Is your ideal theatre large or small?"

"To my mind there is a limitation beyond which the ideal theatre cannot go. The spoken word, the gesture, and the expression on the face of the actor should reach the man in the rear of the theatre as readily as the man in the front row. When you get a theatre in which this is not possible you have destroyed a part of the artistic effect of the performance so far as some of the audience is concerned."

When Ibsen was mentioned to Mr. Barker he said that he had understood that there was a broad audience in this country. His attention was called to the fact that "Rosmersholm" had had a run of several weeks in New York.

"That is longer than it would run in London," said he. "It is a good omen."

Speaking of his work at the Court Theatre in London Mr. Barker said:

"The intelligent minority in the world certainly has its rights. Rent is the dominant factor in the plans of the London manager. At the Court Theatre we were under fortunate circumstances. The house was small and easy to run. You must have freedom to experiment in the theatre. This freedom cannot be had in a commercial theatre. In a sense the theatre is a public service. The remedy for existing conditions is to relieve the theatre from burdens of which the public service utility is relieved commonly. The people do not make their public service utilities pay rent, taxes, &c. In fact, you do not penalize them. I do not say that there should be a regular endowment by the State, but if the State itself wants a certain kind of drama it could have it in the same way that it has researches made by scientific men."

Mr. Barker said that he had brought over with him a dozen plays of his own, some of which might be produced here.

There is a certain community of dramatic art between England and America in Mr. Barker's opinion.

"We have long since ceased looking at England and America as different in artistic matters," he said. "After three months' production in Europe an American company will pass as if English, and I am sure that the same would happen on this side."

Mr. Barker's visit, which is his first to this side, will continue for only a week. His season in London at the Savoy is over, and his company will tour the provinces next with a répertoire in which Shaw has a prominent part.

William Archer, who is in the country to attend the meetings of the Simplified Spelling Board, has not changed his opinions on the national theatre subject since writing the preface to the American edition of Mr. Barker's book, "The National Theatre."

"A National theatre," he said yesterday, "certainly should devote a large share of its attention to the production of the native drama. While it is too early to talk of a répertoire for the New Theatre here in detail, yet it should include native plays. And I do not think that so high a standard should be set at the start for the native play as for the foreign. If 75 per cent. of excellence were the standard in foreign drama, 50 per cent. of excellence in the native play should be sufficient."

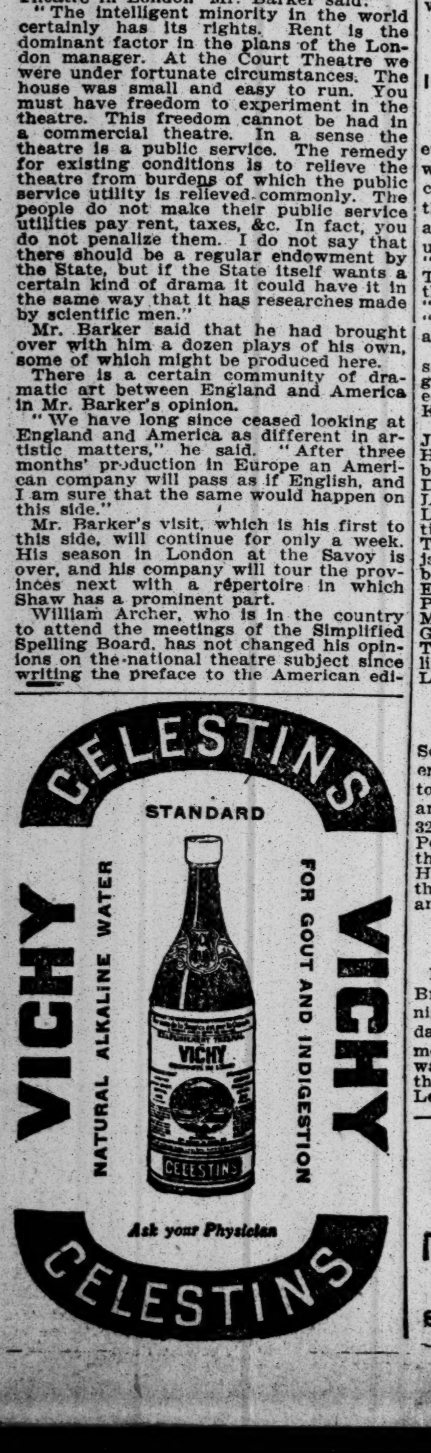

CELESTINS
STANDARD
VICHY
NATURAL ALKALINE WATER
FOR GOUT AND INDIGESTION
VICHY
Ask your Physician
CELESTINS

DISCUSS NEW THEATRE PLANS.

Actors Meet the Directors at Dinner Given by Bispham.

David Bispham gave a dinner last night at the Players, 16 Gramercy Square, to a number of actors, managers, and dramatists, as well as some of the founders of the New Theatre. Granville Barker, the English actor and manager, was among the guests, together with his voyage companion, William Archer, the English dramatic critic. Among others invited were:

Augustus Thomas, Bronson Howard, Daniel Frohman, David Warfield, William H. Crane, E. H. Sothern, Otis Skinner, Langdon Mitchell, Louis Shipman, Brander Matthews, Walter Damrosch, Melville E. Stone, Paul Cravath, Archer M. Huntington, Evert Wendell, Otto H. Kahn, and David Belasco.

The purpose of the dinner was that the founders and men of the dramatic profession might meet and discuss the New Theatre and its possibilities.

MONEY FOR BOSTON OPERA.

Subscriptions So Great That Stockholders Will Own Nearly All Seats.

Special to The New York Times.

BOSTON, March 29.—The subscriptions for the projected opera company in this city amounted to $40,200 for the week which ended yesterday afternoon. The receipts yesterday amounted to $7,000, the largest sum for any day except Monday.

Subscriptions have been received from practically every part of New England, and from as far South as Georgia. It seems probable that when the seats are alloted, practically all the desirable ones must be awarded to stockholders before the public generally gets much chance.

The applications for boxes are so greatly in excess of the awards to be made, that it has been found necessary to start a waiting list.

BEETHOVEN CYCLE CONCERT.

Carnegie Hall Crowded for the Fifth of the Series.

The fifth concert of the Beethoven Cycle was given yesterday afternoon at Carnegie Hall by Walter Damrosch and his men. As usual at this series, there was a large attendance. The programme began with the Eighth Symphony, and included the overture to "King Stephan," the "Turkish March," from "The Ruins of Athens," and the overture to "Fidelio."

The feature of the afternoon was a group of Scotch folk songs, including the familiar "Faithful Johnnie," a less well-known song, "Sunset," which is beautiful in its moody changes from minor to major, "O Sweet Were the Hours," and "Bonnie Laddie, Highland Laddie." These songs were excellently sung by Claude Cunningham, accompanied by a trio composed of Walter Damrosch, at the piano, and Messrs. Saslavsky and Bramsen. Mr. Cunningham later sang two other songs, "The Kiss," and "The Song of the Flea," for which Mr. Damrosch played the accompaniments. It was one of the most enjoyable concerts of the cycle.

ROYAL SWEDISH BAND HERE.

It Wins Applause from a Large Audience in Academy of Music.

"Hands Across the Sea" started the programme at the concert given yesterday afternoon at the Academy of Music by the Royal Kronoberg Regimental Band of Sweden. "The Star-Spangled Banner" was the final number, but between the two was crowded in a long array of classical and other music, including many works of Scandinavian composers.

The programme included "The Death of Asa," from Grieg's "Peer Gynt"; "Sighting the Land," by the same composer; the entr'acte and chorus from "Carmen," the "Entrance of the Gods Into Valhalla," from "Das Rheingold," and several medleys of Swedish melodies, which brought great applause from an audience that filled the Academy.

The Kronoberg musicians will make a tour of some of the larger cities in the United States, finishing with a concert at Carnegie Hall on the evening of May 3.

NEW JOB FOR GOERLITZ.

Metropolitan Official to Run Concert Tours—Chorus School Plans.

A contract was made Saturday, it was announced yesterday, between Ernest Goerlitz and the new Metropolitan Opera Company whereby Mr. Goerlitz will control the concert and recital engagements of all the Metropolitan Opera House singers. Mr. Goerlitz resigned as general manager of the Opera House last Fall.

Mr. Goerlitz has charge of Mr. Caruso's concert tour, which begins in a few weeks.

A free chorus school in connection with the Metropolitan Opera House will be established next season, it was announced last night. The object of the school will be to fit the pupils for opera, and as the pupils acquire ability and experience they will be given positions and a salary.

HEBREW SACRED CONCERT.

Interesting Music Well Sung by Members of Cantors' Association.

Those who visited Carnegie Hall last evening heard some very interesting music well sung. The occasion was a sacred concert of ancient Hebrew music, given by the Cantors' Association. The chorus was a large one, and sang with excellent volume and tone. The programme included "Tov Lehodos," by Levandowsky; "Ono Tovo," the introduction to confession on the Day of Atonement, by Naumbourg; "Omnum Ken," by Schor, Levandowsky's "Hallelujah," "Kol Nidre," "Hatikvah," and Sulzer's "Adon Olam."

The Cantors were directed by H. A. Russotto, and William J. Falk played organ accompaniments. Two soloists assisted—Mamie Silberfeld, pianist, and Hans Kronold, 'cellist.

The patrons were Mmes. Sidney Borg, J. Danziger, E. Einstein, W. Einstein, Harry Fischel, Rose Frank, Samuel Greenbaum, L. Guinsberg, Murray Guggenheim, Daniel Hays, Alexander Kohut, Philip Lewisohn, Albert Lewisohn, Morris Loeb, Louis Marshall, New York Section Council of Jewish Women, N. Taylor Phillips, Jesse Seligman, Benjamin Stein, C. Sulzberger, F. Sulzberger, S. Strauss, Solomon Schechter, Edward Wasserman, Felix Warburg, and Paul Warburg, Miss Henrietta Szold, and Messrs. David Blaustein, L. Epstein, R. Gottheil, E. Lauterbach, J. L. Magnes, H. T. Mendes, M. Ottinger, R. Roth, A. Seligman, I. A. Stetenheim, J. Teschner, and L. Vogelstein.

Miss Charlotte McGoey Engaged.

Mr. and Mrs. John McGoey of 61 West Seventy-first Street have announced the engagement of their daughter Charlotte to Alexander W. Powell, the son of Mr. and Mrs. Alexander McDonald Powell, of 326 West Seventy-second Street. Mr. Powell is a Yale man, and a member of the Automobile Club of America, the Hardware Luncheon Club, The Lambs, the Apawamis and Baltusrol Golf Clubs, and the Republican Club.

BROWN—EDDY.

Special to The New York Times.

BOSTON, March 29.—Dr. Robert M. Brown of New York was married last night to Miss Margaret Kelsey Eddy, daughter of Mr. and Mrs. George Simmons Eddy of Cambridge. The ceremony was performed at the Simmons home, in that city, by the Rev. H. P. De Forest of Lexington.

CASTORIA
For Infants and Children.
The Kind You Have Always Bought
Bears the Signature of Chas. H. Fletcher.

FAREWELL TALK FROM MISS GARDEN

Is She Coming Back? Why, She Would Not Sing Anywhere Else for the World.

JUST ADORES ALL NEW YORK

Because It Likes Pelleas—Threatens to Dance Salome in Brussels and Sing "Sapho" Here Next Year.

Mary Garden goes back to Paris to-morrow. The Manhattan Opera House, with its unlighted façade, bore testimony last night to the fact that we are to have no more "Thais," "Louise," or "Mellisande" this Spring. The Louise and Melisande dresses and the Thais jewels are already packed up in the steamer trunks.

All yesterday afternoon any one who happened to pass along Fifty-sixth Street near Madison Avenue must have been astonished at the jam of hansoms and automobiles which swarmed around the Loreley—not the rock in the Rhine where the older siren sat, but the Loreley apartments, where Miss Garden was getting ready to go away.

The butler scooped up cards in little heaps, but few of the owners of the cards got in. There was packing to do and a million little things to attend to before the Kaiser Wilhelm II. sails. In spite of this, however, Miss Garden found time yesterday to hear one little girl sing, and those who did see her found no nervous wreck but a healthy woman in cheery spirits.

Her yellow drawing room was smothered in roses. Long-stemmed blooms of magenta, deep red and carmine, were stacked high in all the vases. Miss Garden herself, in black velvet, with chrysoprase rings on her fingers and pearls in her ears, talked in turn to a reporter for THE TIMES and others who got in.

To Dance Salome in Brussels.

"I am going direct to Paris," she said, "and I shall make my début at the Opéra there in 'Thaïs' about the fifteenth. Mr. Messenger has announced me for the sixth, but that's absurd. I shall be on the ocean on the sixth. Not one day before the fifteenth do I appear. Mr. Renaud is to sing with me. I am also to sing at the Opéra in 'Pagliacci,' which I have never done before, and 'Faust.'

"This will take me up until the end of June. In the meantime I have engaged to sing several performances of 'Salome' at Brussels. The first is on April 25. I have been studying the part this Winter and am quite ready to go on with it—all but the dance and the costume. The costume I shall get in Paris—fortunately not much is necessary—and the dance I shall study there also with Mme. Maraquita of the Opéra Comique. No singer who has sung 'Salome' has yet danced the Dance of The Seven Veils. I shall be the first to attempt it. In Paris last Summer I once had the pleasure of dining with Richard Strauss, and he said to me:

"'Miss Garden, in "Salome," after the dance, I have given the singer a chance to rest ten minutes before she goes on with her scene with the head, and yet I have been able to find no one who was willing to do the dance.'

"On the spot I made a mental resolve to do that dance. Brussels shall see it. In July I am to sing at Aix-les Bains at the request of the King of Greece. I shall probably sing 'Thaïs,' and one or two other operas. After that I shall go to Switzerland and seek out the highest mountain, where I can go with my sister and rest."

And Expects to Sing "Sapho" Here.

Miss Garden passed her hand over her forehead.

"I want to be alone for two months," she said, "for I am coming back next year to work as I have never worked before. Oh, yes, I am coming back. I wouldn't sing anywhere else next year for the world. First I shall be heard in 'Sapho,' I think, although that is entirely for Mr. Hammerstein to decide. I have absolute confidence in his judgment about such matters.

"Massenet's 'Sapho' follows Daudet's story faithfully. There is, of course, a staircase scene. I've been begging Dalmorès to spend plenty of time exercising this Summer. He'll have the pleasure of carrying me upstairs in his arms each time I sing the part.

"I shall not make Sapho much of a lady. I think she was pretty low stuff myself. Jean raised the last spark in her to life with the fervor of his love.

"We shall also do 'Manon,' 'Le Jongleur de Notre Dame,' and 'Grisellis,' which Campanini loves. All these operas are Massenet's. It will be the first time a woman has ever sung the part in 'Le Jongleur.' Perhaps Mr. Hammerstein will also do 'Aphrodite.' He says he is going to. It is likely to astonish a few people.

Challenge to a Critic.

"Personally, I wouldn't be afraid to do anything in New York now—to risk any venture which was artistic. The success of 'Pelléas et Mélisande' in New York has made the American people my friends for life. I adore them, and I can't do too much for them. It took us years to get people to go to that lyric drama in Paris, and here we gave seven performances in five weeks to crowded houses. And everybody has been so good to me, and understood me—except the critics."

Miss Garden looked grave for a moment.

"Now, this morning my 'singularly interesting personality' was ironically referred to in one of the papers. The man who admitted that everybody was fascinated with my 'singularly interesting personality' also admitted that he couldn't feel it. When I read that I felt it as a challenge—as if the glove had been thrown down. I believe I could impress that writer with my 'singularly interesting personality' if I had him here now. At any rate I'm going to try, next year.

"But I am more than delighted with my season and the success of French opera here. Mr. Hammerstein is a born impresario. I never saw anything like him. I trust him absolutely because I know that his ideas are always right. Now he is going to reap the reward of his cleverness. Wednesday nights for next year are practically sold out already, many to Metropolitan subscribers, which means a good deal. Why should they who have boxes at the other house come over to hear us unless they like us very, very much?"

Then Miss Garden held out her hand with the chrysoprase rings, and said, "Good-bye until next year." She will return early in October.

Ben Ali Haggin, who painted her as Thaïs, volunteered the information yesterday that perhaps the portrait, which has caused a small sensation, may soon be back here.

Manhattan Stars Sail To-morrow.

Practically all the prominent members of the Manhattan Opera Company, including Oscar Hammerstein himself, will sail for Europe to-morrow on the Kaiser Wilhelm II. Among those who will be on board are Mmes. Tetrazzini, Mary Garden, Alice Zeppilli, Gerville-Réache, Campanini, Russ, Agostinelli, Franceska, and Bressler-Gianoli, and Messrs. Campanini, Sammarco, Zenatello, Parelli, Coini, Daddi, Bassi, Ancona, Dalmorès, and Gilibert.

The Metropolitan's Last Concert.

The final Sunday night concert of the season at the Metropolitan Opera House drew a large audience last evening. Mme. Eames was heard in two numbers with the chorus, the "Inflammatus," from Rossini's "Stabat Mater" and Gounod's "Gallia." The other soloists were Mme. Kirkby-Lunn, Messrs. Lucas and Stracciari, and Master Kotlarsky, a boy violinist. The orchestra was under the direction of Mr. Ferrari.

THEATRICAL NOTES.

Two extra companies to play "Girls," Clyde Fitch's new comedy, are being organized. One of them will open at the Garrick Theatre in Chicago and the other will play the Pacific Coast.

Mme. Nazimova's advance receipts at the Adelphi Theatre, Philadelphia, this week, have broken all previous records for that playhouse.

Gov. Guild Better.

BOSTON, Mass., March 29.—The reports from the physicians in attendance upon Gov. Curtis Guild were of a decidedly favorable nature to-day.

MEYER BIMBERG BURIED.

President Roosevelt Among Those Who Sent Floral Tributes.

The funeral of Meyer R. Bimberg, "Bim the Button Man," who died suddenly on last Wednesday, was held yesterday at his home, 217 West 110th Street. Rabbi Aaron Eisman of the Temple Eikor Scholan said of him, "He always lent a helping hand where it was most needed."

The pallbearers were David Belasco, David Warfield, Benjamin F. Roeder, Charles Emerson Cook, John M. Riehle, Leopold Sondheim, Eugene Sondheim, George Keister, and Willis Holley. Floral tributes were sent by many of Mr. Bimberg's former friends, among them President Roosevelt.

After the services the body was taken to Bayside, L. I., for burial.

CAPT. THOMAS BARRETT DEAD.

Heartbroken, It Is Said, Because of His Removal by Roosevelt.

Capt. Thomas H. Barrett, for twenty-five years Inspector of Steam Vessels for the Port of New York, and who was removed by President Roosevelt for alleged neglect of duty in connection with the General Slocum disaster, died in Yonkers on Saturday. He was 74 years old.

It is said that his removal by President Roosevelt broke the old man's heart and hastened his end. He always maintained that he was guiltless. Capt. Barrett served on the City of Peking during the civil war. He was a member of the Loyal Legion, Atlantic Athletic Club, Army and Navy Club, and the Farragut Association.

Judge James D. Watters.

Special to The New York Times.

BALTIMORE, March 29.—James D. Watters, for thirty-two years Associate Justice of the Third Judicial District of Maryland, which embraces Baltimore and Harford Counties, died at his home in Belair this afternoon from a complication of diseases. Judge Watters was born seventy-four years ago in the town in which he died. He came of an old Maryland family, his grandfather being the first Methodist preacher in Belair County.

FOOD.

RIGHT FOOD

How the Baby was Saved.

"When our first baby came it was soon apparent that his mother could not nurse him, and it became necessary to feed him artificial food. We tried everything recommended by our family doctor, then consulted several other physicians in succession.

"We experimented with nearly every artificial food, but could barely keep the baby alive, and at the age of five months he weighed no more than at birth. When eight months old he had gained very little, and his stomach and bowels were in such a condition that we despaired of raising him.

"A chance acquaintance recommended Grape-Nuts, and we commenced feeding him on it, soaking it until soft in warm water, as milk would not stay on his stomach.

"From the very first we saw that we had found the right food at last and he began to improve immediately. We fed him on Grape-Nuts in this way and absolutely nothing else for several months, and he grew so fast and became so fat and strong that our friends were surprised and could scarcely believe that it was the same child.

"He did not even begin to crawl or cut his teeth until after we put him on Grape-Nuts. Until that time he was weak and helpless and cried nearly all the time. Now he is a strong, bright, rosy-cheeked child of 3½ years."

Name given by Postum Co., Battle Creek, Mich. Read "The Road to Wellville," in pkgs. "There's a Reason."

The Easter Number of The New York Times, which will be published next Sunday, will include superb reproductions, in colors and half-tones, of six splendid paintings by artists of international reputation. Each of these paintings will be fully worthy of framing. They are:

Angel With Lily .... By DOLCI
The Guardian Angel.......... By TESSIER
Good Friends.......... By WAGNER
Russian Wedding Feast.......... By MAKOFFSKI
A Song of Springtime.......... By DEYROLLE
A Lesson at Trouville.......... By JOBERT

Two full pages will be given to the presentation, in fitting colors, of Makoffski's great painting, "Russian Wedding Feast." Nothing finer has ever been offered to the readers of a newspaper.

There will be an unusual demand for the Easter Number of The Times, and, as the edition will be limited, it is suggested that orders should be placed with newsdealers as early during the current week as possible.

INCOME WITHOUT CARE.

Unless you expect to become a regular buyer of our mortgages, we advise you not to buy the first one. The ease and comfort that go with these investments are such that you will become discontented with all other forms of investment, especially if you take mortgages guaranteed by the Bond and Mortgage Guarantee Co. You may discontinue reading stock and crop reports. The money market will be a matter of indifference to you. You have only to cash your interest checks each half year.

TITLE GUARANTEE AND TRUST Co
Capital and Surplus, - $12,000,000
176 B'way, N.Y. 175 Remsen St., Bklyn.
350 Fulton St., Jamaica.

DEPOSITS
From Report to Superintendent of Banks.
December 19, 1907 . . . $2,515,691.88
March 25, 1908 . . . . . 2,924,454.52
Increase 16½ Per Cent.
Since Dec. 19, 1807
Flatbush Trust Company
Main office, cor. Flatbush and Linden Avenues.
Branch, New Utrecht Avenue and 54th Street.
BROOKLYN

Mrs. Eliza Trask Hill.

BOSTON, March 29.—Mrs. Eliza Trask Hill, for many years prominent in the work of the Women's Christian Temperance Union, and as a member of the Society of King's Daughters, died to-night at her residence in Somerville. She had been ill for several months with an organic disease. She was sixty-eight years old. She was formerly active in the woman's suffrage movement, and she was identified prominently also in the work of the Committee on Prisons of the W. C. T. U.

Born.

FISHMAN.—On March 27, to Dr. and Mrs. Harry Fishman, a daughter.

FLEISHMAN.—On March 22, at 1,417 Prospect Av., Bronx, to Mr. and Mrs. Jacob Fleishman, a son.

HECHT.—On March 24, to Mr. and Mrs. Hecht, a son.

LEVINSOHN.—On March 22, to Mr. and Mrs. D. L. Levinsohn, a daughter.

LEVY.—On March 23, to Mr. and Mrs. Israel N. Levy, a daughter.

MEYERS.—On March 24, to Mr. and Mrs. Herman Meyers, a son.

MYERS.—On March 22, to Mr. and Mrs. Myron H. Myers, a son.

NONISOF.—On March 28, to Dr. and Mrs. Joseph Nonisof, a daughter.

PEARLSTEIN.—On March 25, to Mr. and Mrs. I. S. Pearlstein, a daughter.

SAMUELS.—On March 22, to Mr. and Mrs. I. Samuels, a son.

Engaged.

DAVIS—PROUT.—Mr. and Mrs. Henry Goslee Prout of Nutley, N. J., announce the engagement of their daughter, Phoebe Lee Prout, to Pierpont Van Derveer Davis, son of Mr. and Mrs. Frank Howard Davis of Elizabeth, N. J.

Married.

BASH—STAHL.—On March 25, Florence Stahl to Roman H. Bash.

BAUM—ROSENHEIM.—On March 25, Estelle Florence Rosenheim to Harry H. Baum.

BAUMGARTEN—MOORE.—On March 28, Nana Louise Moore to Paul Y. Baumgarten.

DITTENHEIMER—SAMUELS.—On March 25, Hazel E. Samuels to Louis H. Dittenheimer.

IGSTAEDTER—ELIKANN.—On March 26, Louise Elikann to Gustav Igstaedter.

MAYER—HYMAN.—On March 24, Jennie S. Hyman to M. Emanuel Mayer.

ULLMANN—WEIL.—On March 22, Elsie R. Weil to Hugo H. Ullmann.

Died.

BROWNING.—On March 28, Annie B., widow of Mason B. Browning and daughter of the late John H. and Anne S. Brower of New York City, aged 73 years. Funeral service at 10 o'clock Monday morning, March 30, at 45 West 58th St.

BUSH.—At Summit, N. J., on Sunday, March 29, 1908, Ellen Foy, wife of the late Dr. William N. Bush, in her 71st year. Funeral private.

CULVER.—On March 29, Henry Kassebart, beloved son of Matilda Culver, aged 47 years. Relatives and friends are respectfully invited to attend the funeral services at his late residence, 60 St. Nicholas Avenue., on Tuesday at 1 o'clock. Interment at Greenwood.

FLINT.—At Red Bank, N. J., Sunday, March 29, Josiah Dwight Flint, in the 73d year of his age. Interment at Leicester, Mass.

FORD.—At Washington, Conn., March 27, Dr. William J. Ford, in the 58th year of his age. Services at his home Tuesday, March 31, at 1 P. M.

GREEN.—Sarah F., widow of the late Richard R. Green, at the residence of her brother, William M. Jackson, New York, 1st day, 3d month, 29th. Funeral services at her late residence, Quakertown, Penn., 4th day, (Wednesday,) 4th month, (April,) 1st, at 10 A. M. Philadelphia papers please copy.

HEALY.—On March 29, 1908, Dr. James Redmond Healy. Funeral from his late residence, 226 East 116th Street, on Tuesday, March 31. Solemn requiem at St. Paul's Church, 118th Street, near Lexington Avenue. Interment at St. Raymond's, Westchester.

HUSTED.—In Paris, France, on Sunday, March 29, Charles Seymour Husted, son of the late Seymour L. and Mary J. Husted, aged 63 years. Notice of funeral hereafter.

MAGIE.—On Saturday, March 28, at 103 East 16th St., New York, Eliza Ralston Brandt, wife of the Rev. Dr. David Magie, formerly of Paterson, N. J. Funeral private. It is requested that no flowers be sent.

McKISSOCK.—On Saturday, March 28, at the residence of George A. Thayer, Port Washington, Mrs. Emma J. McKissock. Funeral Tuesday, March 31, at Episcopal Church, Port Washington. Carriages meet train leaving 34th Street at 11:50 A. M. Friends and members Order Eastern Star invited.

McMURTRY.—William McMurtry, at his home, Newton, N. J., Sunday, March 29, in his 88th year. Services at his late residence, Wednesday, April 1, upon arrival of the 12 o'clock train from New York. It is requested that no flowers be sent.

MEEKER.—Suddenly, on March 29th, at Rye, N. Y., Frederick Wood Meeker, son of the late Samuel A. and Mary C. Meeker, and husband of Abby Leaming. Funeral services will be held at his late residence, in Rye, on Wednesday morning, April 1, at 11:15. Carriages will meet the train leaving Grand Central Station at 10:05. Interment private.

PERRY.—At Hartford, Conn., on Saturday, March 23, Anna Maria, eldest daughter of the late Joseph A. and Emily Constable Perry. Interment in Greenwood on Tuesday, 31st inst., at about 4:30 P. M.

SMITH.—Sarah M., wife of the late Andrew Jackson Smith, and daughter of the late Platt H. and Eliza Thorne Crosby, in the 88th year of her age. Funeral from her residence, 202 West 78th St., at 11 A. M., Tuesday, March 31.

THACKRAY.—On March 29, Emma Shaurman, wife of the late Richard Thackray, in her 71st year. Funeral Tuesday, March 31, at 8 P. M., from her late residence, 206 McDonough St., Brooklyn. Interment in Boston.

WHITSON.—At Flushing, N. Y., on Friday, March 27, 1908, Elizabeth T., widow of the late Jacob H. Whitson, in the 83d year of her age. Funeral services from the residence of her son-in-law, James E. Hillyer, 80 Sanford Avenue, Flushing, N. Y., on Tuesday, March 31, at 2 P. M.

ANTHONY.—At 335 Pearl St., Brooklyn, March 28, Meyer Anthony. Funeral to-day.

BAILEY.—At 1,899 Crotona Av., March 28, George I. Bailey, aged 46. Interment private.

BUOB.—At 181 Forsyth St., Katherina Buob.

BENDIT.—At Hotel Netherland, March 28, Louis A. Bendit, aged 58.

BIELING.—At 1,246 Garden St., Hoboken, March 28, Christine Bieling. Funeral to-morrow.

BURBANK.—At Fosterdale, N. Y., March 28, Mary R. Burbank. Funeral to-morrow.

BURKE.—At 168 Nostrand Av., Brooklyn, March 28, Richard Burke. Funeral to-day.

CALLUM.—At 145 Morningside Av., March 28, William D. S. Callum. Funeral to-day, 9 A. M.

BROKAW BROTHERS

Light weight overcoats in the widest possible variety. Blacks and Oxfords for the conservative, colors brighter than have been seen for some years for the young men and the ever pleasing grays and tans for those who prefer them. The season's styles and fabrics.

ESTABLISHED OVER HALF A CENTURY
ASTOR PLACE & FOURTH AVE. N.Y.

Apollinaris
THE QUEEN OF TABLE WATERS.

Obituary Notes.

JOSIAH DWIGHT FLINT, for many years identified with the fire insurance business in this city, died yesterday at his home at Red Bank, N. J., of a complication of diseases. He was in his seventy-third year.

CHARLES SEYMOUR HUSTED, of 801 West 106th Street, died yesterday at the Hotel Regina, Paris, after a four months' illness from an affection of the liver. He was sixty-three years old and the son of the late Seymour L. Husted.

WILLIAM McNULTY, 88 years old, Treasurer of the Rubber Celluloid Harness and Trimming Company of Newark, died yesterday at his home in Newton, N. J. He is survived by a daughter and two sisters. His wife, who died recently, was President of the Newton Woman's Christian Temperance Union.

Died.

CHAMBERS.—At Somerville, N. J., March 28, Frederick F. Chambers, aged 63. Funeral notice later.

DAVIS.—At 170 Monroe St., Brooklyn, March 28, Frances Y. Davis, aged 84.

DEICKSEL.—At 2,937 West 15th St., Coney Island, March 28, Ottilie Deicksel, aged 67.

ENGELS.—At 345 East 82d St., March 26, Maria Engels.

FISCHER.—At 164 East 89th St., March 28, Mary E. Fischer, aged 77. Interment private.

FARRELL.—At 530 East 14th St., March 28, Bridget Farrell. Funeral to-morrow, 9:30 A. M.

FITZMAURICE.—At 815 West 138th St., March 27, Margaret A. Fitzmaurice. Funeral to-morrow, 10 A. M.

GILSON.—At 359 West 55th St, March 27, Henry Gilson.

GREENSTEIN.—At 20 East 88th St., March 28, Herman J. Greenstein, aged 67. Funeral to-morrow, 10 A. M.

GRIFFIN.—At Lakewood, N. J., March 28, William Griffin, aged 39. Funeral to-morrow.

GUYON.—At 144 Amboy Av., Tottenville, S. I., March 26, Margaret E. Guyon, aged 63.

HEINRICH.—At 547 8th Av., Bertha Heinrich, aged 73. Funeral to-day, 11 A. M.

HESS.—At 235 East 88th St., George Hess, aged 51. Funeral to-morrow, 1 P. M.

HOFFACKER.—At 674 East 138th St., March 28, Bertha M. Hoffacker. Funeral private.

HOLLANDER.—At 54 West 139th St., Julia Hollander.

HOWE.—At 668 8th Av., March 27, Clara Baker Howe. Funeral to-day, 1 P. M.

JOLY.—At St. Joseph's Hospital, Mathias Joly. Funeral to-day.

KEIT.—At 1,515 Charlotte St., Bronx, Rose Keit.

KOLB.—On March 28, Theodore J. Kolb, aged 25. Funeral from 8th Av. and 19th St. to-day, 10:30 A. M.

LANGRAFF.—At 850 Glenmore Av., Brooklyn, March 28, Walter Langraff, aged 14.

LEWIS.—At 1,421 Madison Av., March 28, Isaac Lewis, aged 69. Funeral to-day, 10:30 A. M.

LYONS.—At 251 West 87th St., March 27, Marie E. Lyons. Funeral to-day, 11 A. M.

McCORMACK.—At 152 East 84th St., James McCormack. Funeral to-morrow, 9:30 A. M.

MARX.—At 336 East 82d St., March 28, Moses Marx, aged 88. Funeral to-day, 9 A. M.

MILLER.—At 1,145 Union Av., Bronx, March 28, Catherine M. Miller, aged 75.

MILLER.—At 120 West 57th St., March 27, Mary E. Miller, aged 75. Funeral to-day, 11 A. M.

MINOGUE.—At 175 East 75th St., March 27, William Minogue. Funeral to-day, 9 A. M.

MOLLER.—At 225 West 133d St., March 28, Annie M. Moller, aged 43.

MONAHAN.—At 700 East 134th St., March 28, Mary Monahan.

MOORE.—At 225 West 133d St., March 28, Annie Moore, aged 43.

NEVINS.—At Setauket, L. I., March 27, Martin B. V. Nevins, aged 74. Funeral to-day, 2 P. M.

OHLWEILER.—At 826 East 118th St., March 28, Gertrude V. Ohlweiler. Funeral to-morrow, 2 P. M.

ROBY.—On March 27, John R. Roby. Funeral from 175 Willis Av. to-day, 10:15 A. M.

SCHOONMAKER.—At 313 West 54th St., March 28, William Schoonmaker, aged 28. Funeral notice later.

SMITH.—At 320 East 31st St., George T. Smith. Funeral to-morrow, 9:30 A. M.

SPEAR.—At 367 Henry St., Brooklyn, March 28, Emilie S. Spear. Funeral to-day.

STRAIN.—At 322 1st Ave., Jersey City, March 28, Frank Strain. Funeral to-morrow.

SYRING.—At 208 Blum St., Union Hill, N. J., March 28, Ernest Syring, aged 64.

VALKENBURGH.—At 1,225 Madison Ave., March 27, Adolph S. Valkenburgh.

WATKINS.—At 396 Bergen Ave., Bronx, March 28, Mary M. Watkins, aged 60.

WHITBECK.—At 476 West 141st St., March 27, Annie Whitbeck, aged 78.

WILLIAMS.—At 59 Manhattan St., March 27, Elizabeth K. Williams. Funeral to-morrow, 1 P. M.

WILSON.—At 1,007 Watchung Ave., Plainfield, N. J., March 28, John Wilson. Funeral to-day.

In Memoriam.

BAAR.—Unveiling of Julius and Ferd. Baar's headstones at Salem Fields Cemetery, April 5, 3 P. M.

BLUM.—Unveiling of monument of Maurice Blum at Mount Zion Cemetery, Maspeth, L. I., April 5, 2 P. M.

BYRNES.—Mass for the Rev. James P. Byrnes at St. Patrick's Church, Richmond, S. I., April 1, 10 A. M.

JAFFREY.—Unveiling of stone to memory of Maggie A. Jaffrey, at Mount Neboh Cemetery, April 5, 1 P. M.

LEVY.—Unveiling of monument in memory of Hester Levy, at Mount Neboh Cemetery, April 5, at 2:30 P. M.

MEYER.—Unveiling of monument of Anna Meyer, April 5, at 3:30 P. M., at Maimonides Cemetery.

MEYERS.—Unveiling of monument of Ernestina Meyers, at Washington Cemetery, April 5, at 2:30 P. M.

McGLYNN.—Mass for Frank T. McGlynn, at the Church of Our Lady of Loretta, Hempstead, L. I., to-day, at 9 A. M.

PARKS.—Mass at St. Thomas Aquinas's Church, West Farms, for the Rev. Charles H. Parks, to-morrow, 10:30 A. M.

RUKEYSER.—Dedication of monument of Birdie Rukeyser, at Bayside Cemetery, April 5, at 3 P. M.

SMITH.—Mass for Nicholas A. Smith, at Nativity Church, to-day at 9 A. M.

CEMETERIES.

THE WOODLAWN CEMETERY
is readily accessible by Harlem trains from Grand Central Station, Webster and Jerome Avenue trolleys, and by carriage. Lots $150 up. Telephone (4855 Gramercy) for Books of Views, or representative.
OFFICE 20 EAST 23D ST., N. Y. CITY.

UNDERTAKERS.

Stephen Merritt Burial Co.,
8TH AV. & 19TH ST.
Telephone 124-125 Chelsea.
Private Rooms and Chapels Free.
STEPHEN MERRITT, President.
MR. RADCLIFFE, Manager.

Frank E. Campbell, 241-243 West 23d.—Chapels. Ambulance Service. Tel. 1324 Chelsea.

FRED LORZ WINS MOTT HAVEN RACE

Mohawk A. C. Distance Runner Finishes First, Ahead of Field of Eighty.

HEAVY RAIN, MUDDY ROADS

One Hundred Athletes Took Part in Closing Cross-Country Event of Season—Mohawk Takes Team Prize.

Undaunted by a cold, driving rain, with roads at places ankle deep with mud, one hundred amateur long-distance athletes started in the handicap cross-country run of the Mott Haven Athletic Club yesterday. Considering the unfavorable weather, it was a worthy tribute to the sport when eighty of the one hundred entrants were checked at the finish. It was a long, weary journey of six miles, in which the long-mark men finished well in the lead. Fred Lorz, Mohawk Athletic Club, with a handicap of 5:30, won the event from E. Kisby, Mercury Athletic Club, who was also on the 5:30 mark. The next two runners in order received handicaps of more than five minutes. Eddie Carr, Xavier Athletic Association, secured the prize for covering the course in the fastest time, and J. H. Dowd, Mercury Athletic Club, with 5:30 handicap, who finished sixth on the list, captured the novice prize. The team prize went to the Mohawk Athletic Club, with the Mercury Athletic Club second.

The event, which marks the close of the most successful season of cross-country running in the history of the sport, was one of the most interesting held this Winter. With but few exceptions all the entrants reported to the starter. They showed little concern over the bad weather and roads, and covered the distance in good time. The course, which is six miles, was laid out from 138th Street and Morris Avenue, through Mott Avenue to Clermont and Cedar Park and return by way of Jerome Avenue.

The contestants cut out a fast pace from the start. J. P. Morrisey, winner of the recent twenty-five-mile race, was well up with the leaders, who were well bunched. After covering one-third of the distance the field began to string out. At this point Fred Lorz, Mohawk Athletic Club, A. Hayden, Mercury Athletic Club, E. Kisby, Mercury Athletic Club, and L. R. McKenzie, Mohawk Athletic Club, led the big field in the order named. At the turn Lorz still maintained the lead, with at least ten other runners within twenty-five yards of him. He made several ineffectual efforts to get away from the trailers, but the latter hung on and made Lorz hustle to maintain his place at the head of the long line of runners.

The pace told on several of the leaders on the home journey, and Morrisey was among the first to join the ruck. Lorz, who was running in splendid form, increased his lead one mile from home, and at the finish was over sixty yards ahead of Kisby, who was about twenty-five yards in front of McKenzie, the third man. Eddie Carr, Xavier Athletic Association, who finished in the twenty-fifth place, won the time prize, covering the distance in the actual time of 34:45.

The contest for the team prize was a close one between the Mohawk and Mercury Clubs. The former captured the event with first, third, fifth, eleventh, and sixteenth places, a total of 36 points, while the Mercury team finished in the second, fourth, sixth, eighth, and twenty-seventh positions, a total of 47 points. The order of finish:

Name and Club.	Handicap.	Time M.S.
Fred Lorz, Mohawk A. C.	5:30	35:20
E. Kisby, Mercury A. C.	5:30	35:32
R. L. Mackenzie, Mohawk A. C.	5:15	35:41
A. Hayden, Mercury A. C.	5:30	35:48
A. Myer, Mohawk A. C.	5:30	35:54
J. H. Dowd, Mercury A. C.	5:30	35:55
J. Guerin, Trinity A. C.	5:15	36:08
T. P. Morrissey, Mercury A. C.	4:00	36:07
G. Obermeyer, National A. C.	5:30	36:22
T. Hogan, Holy Cross Lyceum	4:00	36:25
W. de Baum, Mohawk A. C.	4:45	36:33
H. Anderson, Mott Haven A. C.	4:15	36:34
J. Gilbert, Jr., Mott Haven A. C.	4:15	36:35
H. J. Smith, Pastime A. C.	3:15	36:36
E. T. Fitzgerald, Holy Cross Lyceum	4:45	36:37
J. Riley, Mohawk A. C.	3:15	36:45
T. S. Harris, Star A. C.	5:30	36:50
J. Walsh, Xavier A. A.	5:30	36:51
L. H. Evans, Mohawk A. C.	5:30	36:52
Thomas Kearin, Xavier A. A.	4:30	36:54
J. P. Edwards, Pastime A. C.	3:00	36:57
R. J. Doody, Mohawk A. C.	3:30	37:07
E. Smith, Mohawk A. C.	4:15	37:08
C. Westcott, Mott Haven A. C.	4:15	37:09
E. P. Carr, Xavier A. A.	2:15	37:10
F. P. Devlin, Mott Haven A. C.	3:00	37:16
Phil Lorz, Mohawk A. C.	3:00	37:20
W. Brazil, Star A. C.	5:30	37:21
James Jennings, Holy Cross Lyceum	4:45	37:22
J. O'Brien, Mohegan A. C.	5:30	37:23
N. Livingston, Mott Haven A. C.	5:30	37:25
H. English, Xavier A. A.	5:00	37:26
R. Smith, Mohegan A. C.	5:30	37:30
P. R. Healey, Mott Haven A. C.	5:30	37:31
H. J. Lange, Xavier A. A.	5:15	37:37
C. J. Slocum, Mercury A. C.	5:30	37:48
I. Davis, Trinity A. C.	5:30	37:50
I. Gerscheneck, Mott Haven A. C.	5:30	37:51
A. Roberts, Mohegan A. C.	5:15	37:53
H. Rust, Mott Haven A. C.	5:30	37:55
J. MacInery, Pastime A. C.	4:30	37:56
William Howatt, unattached	5:30	37:57
B. Mann, Pastime A. C.	2:45	38:02
G. Russell, Xavier A. A.	5:30	38:07
R. E. Gates, Mott Haven A. C.	5:00	38:08
M. Nichols, Xavier A. A.	5:00	38:12
F. Dolan, Wanderers A. A.	5:15	38:16
E. Crimo, St. George A. C.	5:30	38:17
J. O'Connor, Pastime A. C.	5:30	38:20
C. C. Encke, Wanderers A. C.	5:15	38:21
F. Went, Mohawk A. C.	5:00	38:22
W. J. Newman, Xavier A. A.	5:15	38:26
J. McEvoy, Mott Haven A. C.	5:30	38:27
H. B. Slade, Mott Haven A. C.	5:30	38:28
Sam Mellor, Mercury A. C.	3:00	38:45
R. Stevenson, St. Barth'w A. C.	4:45	38:55
E. B. Holton, Mohawk A. C.	4:45	38:58
W. Foster, Mercury A. C.	3:15	39:22
A. Resch, Wanderers A. A.	5:15	39:25
John J. Dowd, Mercury A. A.	4:00	39:27
H. Jensen, St. Bartholomew A. C.	3:15	39:32
Mike Driscoll, Mercury A. C.	1:15	39:35
A. Clarke, Xavier A. A.	2:45	39:45
J. P. Bennett, Xavier A. A.	5:15	40:05
E. J. Duprell, Dominican Lyceum	5:15	40:07
William Folstedt, Wanderers A. A.	5:15	40:08
H. Sackman, Mott Haven A. C.	5:15	40:11
F. Setter, Mohegan A. C.	5:30	40:14
H. Giosing, Mohawk A. C.	5:00	40:20
H. Notheran, Mohawk A. C.	5:30	40:25
A. Acker, Pastime A. C.	5:30	40:28
J. Jackson, Mohegan A. C.	5:15	40:45
G. N. Hamilton, unattached	4:30	40:54
H. Calsing, National A. C.	5:00	41:10
D. W. Van Neuren, W. A. A.	5:30	41:22
J. Gerscheneck, Mott Haven A. C.	5:30	42:10
E. Prenderville, Holy Cross Lyceum	4:45	42:25
I. J. Slobol, Mott Haven A. C.	5:30	42:28
H. W. Lloyd, Mott Haven A. C.	5:00	42:58
F. Visner, Wanderers A. A.	5:15	43:00

TEAM SCORE.

Mohawk A. C.	1	3	5	11	16—36
Mercury A. C.	2	4	6	8	27—47
Mott Haven A. C.	12	13	24	26	31—106
Xavier A. A.	18	20	25	32	34—129
Pastime A. C.	14	21	41	43	49—168
Mohegan A. C.	30	32	39	68	73—242
Wanderers A. C.	47	50	59	66	76—298

JACOB
Ruppert
LAGER BEER, BOTTLED AT THE BREWERY
Third Av., 90th-92d Sts. Tel. 1126—79th.

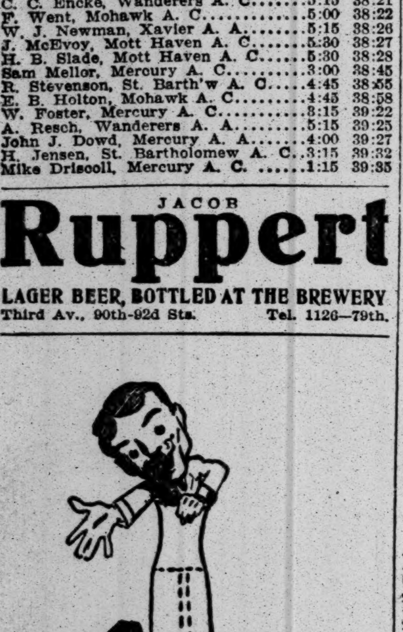

Our talk to-day is on bargain socks.
7500 pairs.
Imported French lisles.
Blacks and solid colors of 35c. quality.
Fancy patterns of 50c. quality.
25c.

ROGERS, PEET & COMPANY.
Three Broadway Stores.
258 at Warren st. 842 at 13th st. 1260 at 32nd st.

GIANTS ON SICK LIST.

Manager McGraw and Several Players Suffering from Different Complaints.

Special to The New York Times.

DALLAS, Texas, March 29.—Rain fell here last night and to-day, and succeeded effectually in blocking the proposed contests between the regulars and Dallas and the Colts and Fort Worth. Under the circumstances, it is as well that something interfered to make the contests impossible, because Manager McGraw would have been in a bad way to fill out his teams. From insufficient exercise and unhealthy weather, quite a number of men are under physicians' care, and others are just able to avoid it.

McGraw himself had chills and fever last night, but is around to-day, trying to make himself better. Donlin is on deck to-night, after warding off a malarial attack. McGinnity had a high fever, his temperature at midnight being 102 degrees. He complains of pains, the result of a recent wrench. Nicklin had a bilious attack last night, his stomach going back on him completely. Merkle walks around like one in a dream. He looks like a man suffering from jaundice. Evans is limping around the hotel to-day, the result of a crack on the knee from a pitched ball yesterday. Devore is in a bad way, his stomach being in a state of revolt against the rest of his system.

To-night the skies are clear, and it is probable that to-morrow will bring dry and warm weather, and this will be a panacea for most of the ills that have arrived in a cluster in the last couple of days.

Friday night the journey homeward begins. The proposed contest for the Colts at Muskogee has not been arranged, so that all will proceed in a body to McAlester, Oklahoma—Joe McGinnity's home—where contests will be played between the regulars and the Colts on Saturday and Sunday.

Sunday night the regulars go on to Little Rock for two games, while Bresnahan assumes charge of the Colts and goes to his home city, Toledo, where two games will be played with the American Association team of that place. As Griffith's band has badly whipped Toledo at Chattanooga lately, Bresnahan and Nicklin are anxious to make their victories over Toledo quite as convincing.

The local team plays the St. Louis Nationals Monday and the Washington Americans Tuesday, after which come three contests with the Giants.

Mathewson, with the third team, will remain in Waco for a game with a college team to-morrow, weather permitting, after which they will embark for Dallas, and all squads will rejoin here Monday night.

Giants' Colts Defeat Waco.

Special to The New York Times.

WACO, Texas, March 29.—The Giants' colts, under the leadership of Bresnahan, defeated the local Texas League team again to-day, 5 to 2. The Giants scored three runs in the first inning. Wiltse pitched for the colts and allowed six hits. Ames led the hitting for the visitors with a home run and two doubles. The colts play here again to-morrow, having a local college team for their opponents. After this they will join the rest of the club at Dallas. The score by innings:

											R.	H.	E.
New York	3	1	0	0	0	0	0	0	0	—	5	10	2
Waco	0	0	2	0	0	0	0	0	0	—	2	6	2

Batteries—Wiltse and James; Hensling, Holmes, and Woods.

Newark Opens with Athletics.

Special to The New York Times.

NEWARK, N. J., March 29.—The Eastern League Club of this city will open its season next Sunday, when it plays an exhibition game of baseball with the Philadelphia Athletics. George Stallings, its manager, still lacks a catcher, a third baseman, a short stop, and an outfield. He has six pitchers, two catchers, a second and first baseman, and two utility men.

Scores of Baseball Games.

At Columbus—Philadelphia, (American League,) 3; Columbus, (American Association,) 0.

At New Orleans—New Orleans, (Southern,) 2; Cleveland, (American,) 0.

PISANI TAKES LYON'S CUP.

Inclement Weather Mars Work of Marksmen at Larchmont Y. C. Shoot.

The week-end shoot of the Larchmont Yacht Club was held under unfavorable conditions, the rain, fog, and wind interfering with the aim of the marksmen and making the scores very irregular. The weather cleared off too late to help the sport.

A. Jackson Stone won the leg on the Lyon Cup, but J. A. Pisani had already two legs to his credit, and so captured the trophy. Mr. Stone, however, won the weekly cup. The leg on the Sauer gun was won on a shoot off of a tie by E. S. Ballou from Stuart Scott, and the leg on the accumulation cup went to ex-Commodore A. C. Bostwick. The special events were won by Stuart Scott and J. Ross Collins. The scores:

LYON CUP.

50 Birds, Unknown Angles; Handicap.

		Hits.	H'd'p.	Tot.
E. L. C. Robins	15	18—33	1	34
Stuart Scott	21	21—42	1	43
A. C. Bostwick	16	18—34	6	40
A. J. Stone	22	19—41	10	51
L. G. Young	21	18—39	0	39
J. A. Pisani	17	16—33	1	34
E. S. Ballou	17	17—34	2	36
J. Ross Collins	13	17—30	2	32

WEEKLY CUP.

100 Birds, Unknown Angles; Handicap.

	Hits.	H'd'p.	Tot.
A. C. Bostwick	72	12	84
A. J. Stone	73	22	95
Stuart Scott	85	3	88
J. A. Pisani	71	4	75
E. S. Ballou	76	5	81
J. Ross Collins	69	4	73
E. L. C. Robins	69	6	75
L. G. Young	81	0	81

ACCUMULATION CUP.

50 Birds, Unknown Angles; Handicap.

		Hits.	H'cap.	Total.
J. Ross Collins	21	13—34	4	38
J. A. Pisani	18	16—34	4	38
E. S. Ballou	20	18—38	0	38
Stuart Scott	19	19—38	0	38
A. C. Bostwick	16	16—32	8	40

SAUER GUN.

50 Birds, Unknown Angles; Handicap.

		Hits.	H'cap.	Total.
A. C. Bostwick	19	19—38	6	44
A. J. Stone	17	15—32	12	44
Stuart Scott	21	22—43	2	45
J. A. Pisani	22	16—38	3	41
E. S. Ballou	18	24—42	3	45
J. Ross Collins	21	18—39	2	41
E. L. C. Robins	17	19—36	5	41
L. G. Young	20	22—42	0	42

Stuart Scott and E. S. Ballou tied and on shoot-off Ballou won the leg.

Harlem River Rowing Notes.

The Atalantas are preparing for a busy season. The float in front of the club house will be placed in position very shortly, and the younger aspirants for honors are thinking of taking to the water and looking forward to it with great interest.

Handball has been occupying a great deal of the time of the Harlem River oarsmen. At present the tournament of the Harlem River Navy League has aroused great interest among all the clubs.

W. M. Varley, of the Atalantas, has not as yet started in his outdoor training, but is seriously contemplating the work of the season. Varley expects to get into his boat by next Sunday.

Work on the machines is taking most of the time at the Bohemian Club house, and the candidates for the different crews are working hard to put themselves in trim for a hard season. A few of the promising youngsters, including J. Vesely, the former schoolboy oarsman, who will compete in the junior singles until advanced, left the club yesterday for short workouts.

Captain Muller, of the Nassaus, has many plans for the coming season. The club will be represented in most of the regattas by a strong senior eight, and very likely by a centipede crew also.

The Wyanokes will have a junior four consisting of Colbeck, Berner, Bertram, Cloonan, and Hines as the candidates, and judging from the competition for the places some good rowing will be seen when the men are finally boated. A junior octuple is also contemplated by the officers of the club.

NEW RULES WANTED FOR WATER POLO

Trouble in New York A. C. Tank Makes Revision a Necessity.

NOT GOVERNED PROPERLY

Chicago A. A. May Not Play the Mercury Foot Team Until the Changes Are Made.

Followers of aquatic sports who witnessed the game of water polo played by the teams of the New York Athletic Club and the Chicago Athletic Association at the New York Athletic Club tank Saturday night generally agree that the game is not properly governed. The rules have been but recently revised, and local experts on the game are undecided whether it was the fault of the rules or the neglect of the referee that was responsible for Saturday's disgraceful exhibition. It is asserted by eye witnesses of the game that Trubenbach did not strike the first blow and was not the first to rough it. Laughlin grabbed him from behind, and Trubenbach, after waving his hand to the referee for recognition, took the law into his own hands. After waving the flag by the goal judge at that end of the tank the referee, James H. Sterrett, finally stopped the play. Trubenbach was suspended for an indefinite period by the Metropolitan Registration Committee from further participation in Amateur Athletic Union sports.

The statement that emanated from the Chicago camp to the effect that some of the Cherry Circle men were badly injured and one of them for life, is erroneous, as both men took dinner with the officials and players immediately after the competitions, and all were as sound physically as before the game, and, although it is expected that the game will be protested, through the statement of Everett C. Brown of the Chicago club, no direct written protest has been received by Bartow S. Weeks, Chairman of the National Championships Committee. Brown, with his team, left for Chicago yesterday afternoon, but before going telephoned James E. Sullivan, President of the Amateur Athletic Union, that he would write him upon his arrival in the Windy City.

The result of the game emphasized the necessity of two or three referees for the water polo game. As has been proved in other sports, no one man can rightly handle ten or twelve competitors over a large space of ground, and it is argued that the handling of the sport can be more easily done by the assistance of one or two other officials with full power and jurisdiction over the conduct of the players. It is also argued by many of the players of this strenuous game that a referee to be exactly competent to govern the game must have been at some time in his career a competitor, and must have participated in the game in order to be fully posted on its fine points and on the different forms of foul work that might be employed by a player.

The recently drafted rules provided more particularly for the handling of foul plays by the referee, and stated distinctly that the referee at the first sign of any foul work on the part of a competitor should fire a pistol; the noise made by the weapon being sufficiently loud to attract the attention of all other officials of the game as well as the competitors. It is very likely that the National Championship Committee, of which both E. C. Braun and Bartow S. Weeks are members, as well as James E. Sullivan, President of the Amateur Athletic Union, ex officio, will very shortly take up the question of changes of the water polo rules, and it is stated that the Chicago Athletic Association water polo team will not meet that of the New York Athletic Club until new rules have been provided to govern the game.

ENTRIES FOR M. A. L. GAMES.

Many National Guard Cracks Will Compete in Military Tournament.

The closing indoor meets of the season will be held under the auspices of the Military Athletic League. The meets will be held at the Seventy-first and Twenty-second Regiment armories. Entries for the Seventy-first regimental armory meet are coming in at a rapid rate, and indications point to a big programme on Wednesday, April 8. Already Trainer Hertzberg has sent in a batch of blanks bearing the names of the best men in the Twenty-third Regiment of Brooklyn. The entries include Tad White, Will Berker, and H. Thompson, in the mile; Charles Bacon in the half-mile; H. A. Sedley, Jr., C. Barker, D. McAvoy, W. R. Bench, T. McMeekin, Dan Meyer, and Syme Northridge.

The Seventy-first Regiment will put up a rare scrap for the point cup in the handicap events, with Dorland, the 300-yard champion; Malone, the Bronx distance champion; McCahill of sack-racing fame, Reherman of Fordham College, Wright, who has developed from a novice to a 2:05 man in the half in six months; Eddie Sweeney, the Pastime flyer, and H. Genet, the promising Irish-American A. C. sprinter. All in all, Grady's team has an excellent chance to give the big regiments a heap of trouble.

Wrestlers in Training for Match.

CHICAGO, March 29.—On Friday night the Hackenschmidt-Gotch wrestling match for the championship of the world will be held in Dexter Pavilion, and from present indications will be witnessed by a tremendous crowd. Hackenschmidt is training at the Chicago Athletic Association, while Gotch is going through his preliminary work in the gymnasium of the Illinois Athletic Club. Both men are reported to be in excellent condition and each expresses himself confident of success.

Gotch has a slight advantage in the fact that the wrestling is to be catch-as-catch-can, a style with which Hackenschmidt is unfamiliar. Hackenschmidt has also practiced extensively in devising methods to break the toe-hold of Gotch, and declares that he does not believe that it will trouble him greatly.

Wrestling Tourney in Brooklyn.

George Bothner, the champion lightweight wrestler, will appear on the mat at the Star Theatre, Brooklyn, next Tuesday night against Fritz Hanson, the welterweight champion of Sweden and a protege of Hjalmar Lunden. Fritz Mohl, the "Terrible Swede," who wrestled Lunden a draw, will appear against Emile Maupas, light heavyweight champion of France. Butch Miller will appear against George Sandele, the Greek, and Young Hackenschmidt will try conclusions with Niel Olsen, the clever big Dane.

CLARENDONS' EASY VICTORY.

Hoboken Soccer Team Defeats Port Chester by the Score of 4 to 0.

With the championship of the Sunday series of the New York Amateur Association Football League at stake, the Clarendons of Hoboken and the team from Port Chester, N. Y., met at Bronx Oval yesterday afternoon, with the result that the Clarendons won the match by the score of 4 goals to 0, and with it the privilege of meeting the champion Camerons, winners of the Saturday series, in the final game for the championship. This game probably will take place on April 19.

W. Cameron distinguished himself in the game at Van Cortlandt Park, where the elevens of the Camerons and the steamship Carmania met in a friendly struggle. Cameron shot three goals in the first half and another in the second, when C. Foster, inside left, added another, the home team winning by 5 goals to 0.

Soccer Football in the Rain.

Two important games in the championship series of the American Football Association took place in Jersey yesterday, as a result of which the West Hudsons of Newark and the True Blues of Paterson will meet in the final round. Two thousand people watched the True Blues defeat the Fall River Rovers by 3 goals to 2, the visitors scoring their brace of goals in the latter part of the second half. The Rovers pressed hard in the face of a stiff wind, but could not overcome the lead of the home team. A. H. Dale of the Cameron team refereed the game. The West Hudsons won from Clan McLeod by 8 goals to 0 at Morris Park, Newark.

FISHING AND FISHERMEN.

HIGH TIDE FROM MARCH 30 TO APRIL 4.

New Lon. A.M.	New Lon. P.M.	S. Hook. A.M.	S. Hook. P.M.	Gov. Isl'd. A.M.	Gov. Isl'd. P.M.	Will. Pt. A.M.	Will. Pt. P.M.
1:45	2:10	6:08	6:34	12:32	1:00	3:40	4:00
2:34	2:55	12:44	1:05	1:23	1:45	4:30	4:50
3:22	3:38	1:30	1:50	2:10	2:31	5:18	5:35
4:10	4:25	2:15	2:38	2:57	3:15	6:05	6:20
4:58	5:10	3:02	3:15	3:43	3:49	12:20	12:48
5:50	6:00	3:46	3:55	4:31	4:42	1:08	1:35

Few of the fishing points in Jamaica Bay escaped the notice of anglers yesterday. While the conditions were unfavorable for the thorough enjoyment of the sport, there were not many who abandoned the field on account of a drenching rain. Flounders ran in unusually large numbers and big catches were the rule. At Bergen Beach the fish appeared to be larger than those caught along the trestle work in the eastern part of the bay, but the fishermen at the latter places doubled the quantity probably of those secured in the western end. At Hammels Capt. Dave Marks and three other members of the Nonpareil Fishing Club of New York caught between forty and fifty flounders, the record collection for the year. At Broad Channel, Beach Channel, The Raunt, Hook Creek, Idlewild, Pumpkin Patch, Old Mill, and Ruffle Bar few fishermen left for home without some returns. At the Raunt a party of the Everglades Association of South Brooklyn landed thirty-three flounders and a few fluke, one of the flounders, it is contended, weighing six pounds.

Some distance off the Captain's Pier at Bath Beach yesterday morning, while the rain was falling in torrents, James Fletcher and Henry Thomas of Coney Island caught six codfish in less than an hour, the largest one weighing eight pounds. Codfish are reported to be growing scarce in Gravesend Bay, and fishermen are not devoting much of their time in attempts to catch them.

A fish dealer in London has been exhibiting a cod weighing eighty-six pounds. It was caught in the North Sea, and measured 51¾ inches in length, 31¼ inches in girth, and 14 inches from snout to edge of gills.

A new fishing organization has been added to the lower east side, to be known as the Young Men's Fishing Association. The officers chosen at the initial meeting on last Friday night are: President—Charley Sampson; Vice President—Richard Hyland; Secretary—Abe Rheinboth; Treasurer—Peter Noak; Captain—Frank Derby; Log Keeper—David Sharps; Board of Governors—The officers, and Henry Flagler and Noah Johnson. The first outing has been scheduled for Sunday, the members to rendezvous at Canarsie at 8 o'clock in the morning.

AUTOMOBILES
Ready Reference for Buyers.
ACME J. B. BREWSTER & CO., 7th Av. & 49th St. Tel. 131 Bryant.
AUTO-TOPS. DUST AND SLIP COVERS. BODIES. Upholstering, repairing, forging. 2871 Bryant.
EASTERN-AUTO-TOP, 164 W. 46th Street.
AMERICAN MORS St. Louis Car Co., B'way & 54th St. Tel. 4044 Col.
AUTOCAR Autocar Sales Co., B'way & 80th St. Phone 4928 River.
AUTO SUPPLIES The Place to Buy Tires & Supplies at Cut Prices. E. J. WILLIS CO., 8 PARK PLACE.
BAKER ELECTRIC Baker Motor Vehicle Co. of N. Y., 1,790 B'way. Tel. 2880 Col.
BRYANT MOTOR CO. (Successors to Bouton Motor Co.) AUTOMOBILE RENTAL SERVICE 30 and 40 horse power touring Cars and Limousines equipped with milemeters. Rates, $2.00 and $3.00 per hour, plus 30 cents per mile. Garage and office, 41 & 43 West 63d St. Telephones, 4490-4491—Columbus.
CADILLAC GEORGE J. GROSSMAN, 1,649 B'way, corner 51st St.
CORBIN 1,888 Broadway, (63d St.) Phone 5903 Columbus.
DARRACQ Motor Car Co., 1989 B'way, bet. 67th and 68th Sts. Tel. 5324 Col.
ELMORE A. Elliott Ranney Co., B'way, at 61st St., N. Y. Phone 3850 Col.
FIAT THE HOL-TAN CO., 244-250 W. 49th St. Phone 2406 Bryant.
FORD MAMMOTH GARAGE CO., WHITE PLAINS, N. Y.
FRAYER MILLER Co., Motor Mart, 62d St. & B'way. Tel. 2851 Col.
GAETH Alborak Auto Co., 1,875 B'way, near 62d St. Tel. 1539 Columbus.
GARFORD GARFORD MOTOR CAR CO., 1,540-42 B'way. Phone 4831 Bryant.
HAYNES HAYNES AUTOMOBILE CO., 1715 Broadway. Phone 1346 Columbus.
HOL-TAN THE HOL-TAN CO., 244-250 W. 49th St. Phone 2406 Bry.
HOTCHKISS IMPORT CO. 1,855 BROADWAY, N. Y.
JACKSON & GLIDE G. J. Scott Motor Co., 1720 B'y. Tel. 4421 Col.
LOZIER THE LOZIER MOTOR CO., Broadway and 55th St. Tel. 3892 Col.
MATHESON & POPE-HARTFORD A. G. SOUTHWORTH CO., INC. 1,733-37 Broadway. Phone 4040 Columbus.
POPE-TOLEDO Direct factory representative Greater N. Y. and Long Island. John W. Sutton, A. W. Blanchard, Mgr., 342 Flatbush Av. Telephone 3114 Prospect.
PULLMAN CIMIOTTI BROTHERS, 1843 Broadway. Tel. 1772 Col.
Quinby, J. M. & Co. Simplex & Panhard, NEWARK, N. J.
RENAULT RENAULT FRERES, B'way & 57th St. P. Lacroix, Gen. Mgr. Tel. 3004 Col.
REO-PREMIER R. M. Owen & Co., 1,759 B'way, nr. 56th. Phone 2440 Col.
ROYAL TOURIST C. A. Duerr & Co., 2,182 B'way. Tel. 7573 River.
STODDARD-DAYTON B'WAY & 57TH ST. 'PHONE 5191 COL.
THOMAS Harry S. Houpt Co., B'way & 63d St. Tel. 6450 Col.
WHITE WHITE CO., Broadway and 62d St. Phone 5952 Col.

DOGS AND BIRDS.
Genuine Scotch collies, imported, one year upwards; pedigreed forefather sold for $4,000; these dogs are perfect and by the best breeders in Scotland. N., Box 58 Times, Times Square.

OLD CROW
PURE RYE
THE BEST WHISKEY
Guaranteed Pure Whiskey Under National Pure Food Law Serial Number 2163
UNMIXED
UNADULTERATED
SOLD ONLY IN BOTTLES
NEVER SOLD IN BULK

LOOK FOR THE WORD "RYE" IN RED.
Bottled Exclusively by
H.B. KIRK & CO., New York, N.Y.

Franklin Enters Taxicab Business.

The gasoline taxicab business, which has grown so rapidly in the larger cities of the country, is attracting the attention of automobile manufacturers. Each week sees the commencement of new models of motor cars for this line of business, which has such enormous possibilities. The H. H. Franklin Manufacturing Company has entered the taxicab field with an air-cooled model. This town vehicle is built on the Franklin 16 horse power chassis, equipped with a four-cylinder engine.

BENNING ENTRIES.

FIRST RACE.—For fillies and mares three years old and upward; five furlongs, Columbia course. Pantoufle, 105 pounds; Lady Isabel and Margot, 99 each; Kingsessing, Nanno, Coincident, Donna Mobile, Tea Leaf, Winning Star, Javotte, and Lykers, 92 each.

SECOND RACE.—For fillies and geldings, maidens, two years old; half mile, old course. Cheek, Flatereek, Dan de Noyles, Aralia, Daly's Lane, Blue Stock, Elizabeth Sweeney, Nutmeg, Jack Glenn, Alice Navarre, Tony S., Scotch Lass, Arondack, Takahira, Chaperon, and Tiana, 99 pounds each.

THIRD RACE.—For colts, maiden two-year-olds; four and one-half furlongs, old course. Epifon, Sir Cannon, Flatfoot, Van Laer, Puddin, A Young Roe, Demetrius, Great Jubilee, Sig, Witching Hour, and High Range, 102 pounds each.

FOURTH RACE.—For maiden three-year-olds and upward; seven furlongs, Columbia course. Grandpa, 118 pounds; Coppers, 102; Croonoka, Ferry Landing, Waterbridge, and Tennis, 99 each; Cartwheel, 96; Chorus Girl, 97.

FIFTH RACE.—Handicap, for three-year-olds and upward; six and a half furlongs, Columbia course. Bellwether, 118 pounds; Berkeley, 117; Smoker, 116; Comedienne, 110; D'Arkle, 106; Woodlane, 100; Giles, 90; Glaucus, 86.

SIXTH RACE.—Selling, for three-year-olds and upward; one mile, Columbia course. Holscher and Reidmore, 115 pounds each; Ivanhoe, 112; Lally 111; Delphie, 110; Poquessing, 109; Higginbotham, 108; Gilvedear, 107.

SURROGATE NOTICES.

DUNHAM, ELIZABETH G.—In pursuance of an order of Hon. Frank T. Fitzgerald, a Surrogate of the County of New York, notice is hereby given to all persons having claims against ELIZABETH G. DUNHAM, late of the County of New York, deceased, to present the same, with vouchers thereof, to the subscribers, at their place of transacting business, at the office of Redding, Kiddle & Greeley, Esqs., No. 38 Park Row, Borough of Manhattan, in the City of New York, on or before the 5th day of May next.—Dated New York, the 2d day of November, 1907. ALFRED W. KIDDLE and EDWARD G. WELLS, Executors. REDDING, KIDDLE & GREELEY, Attorneys for the Executors, No. 38 Park Row, Borough of Manhattan, City of New York.

RICHARDSON, HELEN D.—In pursuance of an order of Hon. Charles H. Beckett, a Surrogate of the County of New York, notice is hereby given to all persons having claims against Helen D. Richardson, late of the County of New York, deceased, to present the same, with vouchers thereof, to the subscriber, at her place of transacting business, at the office of Gibson, Hulbert & Webb, No. 32 Liberty Street, Borough of Manhattan, in the City of New York, on or before the 25th day of August next.

Dated, New York, the 7th day of February, 1908. HARRIET M. RICHARDSON, Administratrix.

GIBSON, HULBERT & WEBB, Attorneys for Administratrix, 32 Liberty Street, Borough of Manhattan, New York City.

GARY, RENA DULA.—In pursuance of an order of Hon. Abner C. Thomas, a Surrogate of the County of New York, notice is hereby given to all persons having claims against RENA DULA GARY, late of the County of New York, deceased, to present the same, with vouchers thereof, to the subscriber, at his place of transacting business, No. 111 Fifth Av., in the City of New York, on or before the first day of August next.—Dated New York, the 24th day of January, 1908. WYNDHAM E. GARY, Jr., Administrator. M. E. FINCH, Attorney, 111 Fifth Av., New York.

Arrival of Buyers

Buyers may register in this column by telephoning 1000 Bryant.

Epstein, J., Baltimore, Md.; H. A. Richard, carpets; The Breslin.
Siegel, H., Company, Boston, Mass.; J. M. Curran, silks; D. E. Walsh, dress goods and linings; Hotel Wolcott.
Porteous & Mitchell, Norwich, Conn.; J. Porteous, cloaks and suits; 57 White Street.
Smith & Murray, Springfield, Mass.; A. Leith, cloaks and suits; 57 White Street.
Hovey, C. F., & Co., Boston, Mass.; F. P. Brown, upholstery goods; 29 Greene Street; Grand Union Hotel.
Clarke Brothers, Scranton, Penn.; J. P. Mahen, clothing; Sinclair House.
Neidig & Miller, Frederick, Md.; C. H. Miller, notions and furnishing goods; Broadway Central Hotel.
Stone-Fisher Company, Seattle, Wash.; T. H. Starr, cloaks and suits; 684 Broadway; The Breslin.
Howland Dry Goods Company, Bridgeport, Conn.; G. W. Baker, dry goods; 75 Spring Street.
Great Department Store Company, Lewiston, Me.; B. Peck, notions; Broadway Central Hotel.
Dey Brothers & Co., Syracuse, N. Y.; Miss N. E. Cushing, millinery; Miss M. Supplee, ribbons; 31 Union Square; Hotel Victoria.
Farley, J., Company, St. Louis, Mo.; J. Farley, pants; Hotel Wellington.
Goldenberg, M., Washington, D. C.; D. H. Rosen, clothing, trunks, and bags; 65 Bleecker Street; St. Denis Hotel.
Globe Store, Binghamton, N. Y.; J. R. Jones, cloaks and waists; Hotel Albert.
Farman, S., Waterbury, Conn.; cloaks and suits; Hotel Albert.
Anderson-Dulin-Varnell Company, Knoxville, Tenn.; J. D. Varnell, millinery; 45 Lispenard Street; Hotel Albert.
Kline-Curtis Company, Reading, Penn.; F. M. Dunstan, clothing; 214 Church Street; The Breslin.
Waldman Brothers, Albany, N. Y.; L. I. Waldman, cloaks and suits; Hotel Imperial.
Taft & Co., Parkersburg, West Va.; R. W. Taft, dry goods and notions; Hotel Imperial.
Taft, John H., & Co., Cedar Rapids, Iowa; J. W. Taft, notions and furnishing goods; 685 Broadway; Hotel Imperial.
May Company, Cleveland, Ohio; J. O. Sprawl, cloaks, suits, and waists; 4 Washington Place.
McAuslan & Wakelin, Holyoke, Mass.; W. B. Wakelin, cloaks and suits; Miss A. Collins, waists; Hotel Navarre.
Kennedy-McLeod-McArthur Company, St. Paul, Minn.; C. R. Smith, cloaks and suits; 4 Washington Place; Hotel Navarre.
Filene's Sons & Co., Boston, Mass.; Miss M. G. Cronin, infants' coats, caps, and bonnets; The Breslin.
Field, Marshall, & Co., Chicago, Ill.; C. E. Catlin, hosiery and furnishing goods; G. E. Tichtner, dry goods; 104 Worth Street.
Bacon-Chappelle Company, Syracuse, N. Y.; W. B. Persse, upholstery goods; 817 Broadway.
Blumenthal Brothers, Wilmington, N. C.; S. Blumenthal, clothing; The Breslin.
Siegel, Cooper & Co., Chicago, Ill.; Miss E. Goldberg, misses' and children's coats and suits; Mrs. N. Pallitz, ladies' cloaks and suits; Sixth Avenue and Nineteenth Street.
Kirschbaum, Ab., & Co., Philadelphia, Penn.; M. Ellerman, clothing; Prince George Hotel.
Siegel, Cooper & Co., Chicago, Ill.; A. R. Matthews, silks; W. E. McBryde, dress goods; J. Kohnfelder, housefurnishing goods; C. S. Peers, cloaks and suits; C. Nordquist, upholstery goods; Sixth Avenue and Nineteenth Street; Hotel Seville.
Farwell, J. V., Company, Chicago, Ill.; F. O. Streich, silks; G. O. Lawyer, notions and furnishing goods; 72 Leonard Street; Hotel Seville.
Steiner, Lafman & Frank, Montgomery, Ala.; N. Lafman, cloaks; W. Lafman, laces; 43 Leonard Street; Hotel Cumberland.
Ely & Walker Dry Goods Company, St. Louis, Mo.; R. L. Babb, silks and linings; 258 Church Street.
Falvey Brothers Company, Boston, Mass.; M. J. Falvey, dry goods; Prince George Hotel.
Malley, E., Company, New Haven, Conn.; L. A. Dalton, cloaks, suits, and waists; 320 Church Street.
Porteous & Mitchell Company, Norwich, Conn.; A. E. Mitchell, cloaks and suits; 57 White Street; Hotel Latham.
Burnstein & Co., Easton, Penn.; A. R. Burnstein, cloaks and suits; H. A. Latham, dry goods; Hotel Latham.
Fabricus Toy and Notion Company, St. Louis, Mo.; H. H. Fabricus, toys, hosiery, and notions; Hotel Cumberland.
Central Department Store, Los Angeles, Cal.; E. Ganster, dry goods; L. W. Diesenberg, dry goods; Hotel Wellington.

Have You Seen The H.B. Claflin Co's RIBBONS

Guide for Buyers

Cards may be inserted here upon order through telephone 1000 Bryant.

ANDIRONS (Brass and Iron.)
Janusch Mfg. Co., 18 East 22d St.
ANTIQUE LAMPS.
Janusch Mfg. Co., 18 E. 22d St. Also modern.
The Antique Lamp Mfg. Co., 33 W. 125th St.
APRONS.
Kursheedt Apron Co., 605 B'way. Rompers.
ART LINENS, EMBROIDERY MATERIAL, NOVELTIES.
Bentley, Chas. E., Co., 583 Broadway.
Frankenberg, Henry E., 457 Broome St.
ART & ELECTRICAL FIXTURES.
Universal Mfg. Co., 54-60 Lafayette St.
AUTO COATS.
Silberman, Scheer & Meyer, formerly M. Silberman & Co., 36-38 W. 20. Also Raincoats.
AWNINGS, TENTS, AND FLAGS.
M. Magee & Son, 147 Fulton St.
BASKETS AND WILLOW WARE.
Chas. Zinn & Co., 130 Grand St.
BOYS' BLOUSES, WAISTS & SHIRTS
Edman Bros., 105 Franklin St. Est. 1889. Also Wash Suits and Knee Pants.
BRAIDS.
Kursheedt Mfg. Co., The, 488 Broadway.
Novelty Braid Mills, "V.N.&T.," 106 Grand St.
Sutro Bros. Braid Co., 127 Spring St.
BRASS NOVELTIES.
F. L. Harding, 41 Union Sq., (Desk Sets, &c.)
BUCKLES FOR CLOTHING MFGRS.
J. Dukas Co., 335 B'way. Glide B'kl's, Adv. Brushes
CARPETS, RUGS, AND OILCLOTHS.
Union Carpet Co., 221-223 Canal St.
CHILDREN'S DRESSES & ROMPERS
E. B. Kursheedt Apron Co., 605 Broadway.
CLOAKS AND SUITS.
Rothschild, L., 45 E. 8th St. Ladies' Silk Coats.
U.S. Crav. R.C. Co., 28 W. 15. Silk Rub'rized Coats
CORSETS.
Boston Hygienic Corset Co., 1 West 34th St.
COSTUMES & Shirt Waist Dresses.
J. Goldberg, 27 West 24th St.
EMBROIDERIES.
Leumann, Boesch & Weingart, 593 B'way.
ENVELOPES (Sample & Catalogue.)
The Clasp Envelope Co., 109 Leonard St.
FAVORS & TABLE DECORATIONS.
B. Shackman & Co., 812 Broadway.
FILTERS (WHOLESALE.)
Self-cleaning Stone Filters. Linke, 1,561 B'way.
FOUNTAIN & STYLO PENS.
Diamond Point Pen Co. Also Pearl, Gold, and Silver Writing Sets. 86-88 Fulton St.
HOSIERY.
Boley, M., 506 B'way. Men's Hosiery Exclus'ly
Haydock, J., 332 B'way. Hosiery, Underw'r.
Rubens & Meyer, 22-26 East 14th St.
Schiff, Henry, & Co., 390-92 B'way, cor. 19th
HAIR ORNAMENTS.
Pacific Novelty Co., 687 Broadway.
GLOVES—Kid, Fabric, Silk.
Ferdinand Ehrlich & Sons, 518 Broadway.
Weinstein, Max, Co., 157 Spring, Mfrs. Kid & Silk
KIMONOS, DRESSING SACQUES.
Nasrallah, S., 85 Washington St.
KNIT GOODS—COATS AND BL'SES.
Myres, Max M., 486 Broadway. Also Shawls.
KNIT GOODS—Knit Underwear.
American Hosiery Co., 108-110 Franklin St.
Samuels, I. A., & Co., 486 B'way. Mill Agts.
LADIES' COATS.
J. Mitteldorf, 36 E. 20. Silk & Pongee Nvlts.
LADIES' DR'SES & SH'RTW'ST S'TS.
J. Glockner, 34-36 West Houston St.
Spitzer & Harris, 132 West 17th St.
MISSES' AND CHILDREN'S CLOAKS AND DRESSES.
Getsky & Co., 110-112 Fifth Av.
NECKWEAR—Men's.
Berliner, Strauss & Meyer, 733, 735, 737 B'way.
OIL PAINTINGS & FR'M'D PICTURES
Gray & Co., 390 Pearl St. Gold Mirrors.
OSTRICH FEATHERS.
Taylor, M. J., & Co., Mfg., 37 East 18th St.
PICTURE AND WINDOW GLASS.
Vanhorne, D. A., & Co., 467-469 Greenwich.
SHIRT WAISTS & SUITS—LADIES'.
Atlantic Waist Co., 64-66 East 11th St.
SKIRTS—SEPARATE.
Casper & Beck, 32-34 West 20th St.
STATIONERY.
Fairman Co., Calendars, Tally's, 366 W. 15th.
SUITS, SKIRTS, & COVERT J'KETS.
Cohen & Pollack, 25 Wav'ly Pl. Suits $6.50 up to $15
SUSPENDERS AND MEN'S BELTS.
Yale Suspender Co., 452 Broadway.
TOYS AND NOVELTIES.
Selchow & Righter, 267 Canal St., nr. B'way.
WASH COAT SUITS.
Gross Bros., 7 West 18th St. Skirts for Girls.
WATER-PROOF TARPAULINS.
John Sullivan & Son, 356 Hudson St.

AUCTION SALES. AUCTION SALES.

At Absolute Auction
$200,000 Worth of Surplus Stock
OF
HIGH CLASS FURNITURE
just finished at their factory in the Bronx, by order of
F. MOHR & CO.,
at their warerooms
112 and 114 West 42d Street,
Between Broadway and Sixth Avenue,
ON
WEDNESDAY, APRIL 1st,
commencing at 2 P. M. prompt, and following days.
Exhibition
The three floors open for inspection this day, Monday, and Tuesday, 9 A. M. to 6 P. M.
This Sale
is a continuation of the sale held in January, and consists of all the goods which were in the course of construction during the former sale, and everything here are Brand New.
The Catalogue Contains
hundreds of magnificent pieces of dainty Louis XIV., XV., XVI., Empire, Sheraton, Dutch Inlaid, Adam, Mission, Colonial, and Chippendale styles. A number of Aubusson tapestry Drawing Room suits, also dainty Colonial Reproductions in small occasional pieces.
Magnificently carved Dining Room suits, Sideboards, Dinner Wagons, Tables, Crystal Closets and Chairs, all to match.
Gold Furniture, such as Cabinets, Tables, Pedestals, Odd Chairs, Divans, &c., &c.
Also
the beautiful show fixtures, electroliers, Persian rugs and carpets, imported at great cost;
And
Library, Foyer, Hall, Den and Bungalow Furniture, Leather Couches, Turkish Rockers, Chairs, Suits, also furniture suitable for Hotels, Country Homes, &c.
Arrangements can be made for the safe delivery and packing of furniture for out of town. Cash deposit required from all purchasers.
Benj. S. Wise, Auctioneer.
Office, 17 East 125th St. Tel. 3807—Harlem.

AUTOMOBILES.

Built Like A Gun By Gunmakers
Hotchkiss & Cie., Paris
HOTCHKISS
The HOTCHKISS is not an expensive motor car, for *the best* is never expensive—not a cheap car, for *the best* can never be produced at little cost. The HOTCHKISS is offered at the price of a *merely good* American Car. Think of it.
IMMEDIATE DELIVERY OF ALL '08 MODELS.
65 H. P., 6 Cylinders, $6,500
45 H. P., 4 Cylinders, $5,000
Town Car, 16-20 H. P., $3,500
HOTCHKISS IMPORT CO.
1855 Broadway at 61st St.
Tel. 5865 Columbus.

FOR SALE.

Fine Oil Paintings
WITHIN THE REACH OF EVERY HOME.
Important Collection of Original Paintings by American and Foreign Artists Just Received. Substantial Reduction in Prices to Insure Quick Sales.
Handsomely Framed Paintings Sent Anywhere in the U. S. Prepaid
ON 5 DAYS' APPROVAL
Hang them in your own home before you decide to purchase.
EASY PAYMENTS IF PREFERRED.
Free List Send to-day for list of subjects, photographs of frames, special prices, and little payments plan, specifying whether you prefer sea, woodland, or pastoral scenes.
Or call at
150 NASSAU ST., NEW YORK.
—Fine Art Society—

"Made by the mile—Sold by the foot"
OFFICE PARTITIONS
of quality
OAK 3.50 4.00 4.50 5.00 PER FOOT 7 FEET HIGH
Mount & Robertson Makers,
28 BEAVER ST. Telephone 1957 Broad.

DIAMONDS ON CREDIT L. W. SWEET & CO. 37 Maiden Lane, N. Y. 389 Fulton St., B'klyn. Call or write for Ill. Catalogue No. 45.

SAFES—New and second-hand of all kinds and makes; safes bought, exchanged, and repaired. YORK SAFE & LOCK CO., Formerly J. M. Mossman, 55 Maiden Lane. Tel. 1423 John.

Typewriters New, Rebuilt, Second-hand, $15 up. Year's guarantee. Rented, $2 up. Repairs, Supplies. Send for catalogue and bargain list. THE TYPEWRITER EXCHANGE, 1½ Barclay St. Tel. 1131 Cort.

Desks, roll-top; partitions, railings, bookcases, filing cabinets, chairs, tables, telephone booths, fixtures. Finn Bros., 358 Broadway. Bargains in slightly used business furniture, 59-65 Franklin St.

Gentlemen's clothing to order on $1 weekly payments; perfect fit; fine material. Exchange Clothing Co., 239 Broadway, entrance on Park Place.

PIANOS AND ORGANS.

CHRISTMAN PIANOS
offer the finest proposition in Baby and Studio Grand Pianos, charming Upright and Player Pianos. Latest styles, elegantly finished; all guaranteed first class. It pays buyers to investigate. Used pianos, good makes, extremely reasonable. 35 West 14th St., bet. 5th and 6th Avs.

STURZ PIANOS
Sold on Easy Terms Direct from FACTORY WAREROOMS, AT 142 LINCOLN AV., 134th St., Block East of 3d Av.

USED UPRIGHT PIANOS
Several Steinways, Sohmer, Gabler, Horace Waters, and several others, at bargain prices. Easy terms. Rentals, $3 and up. WESER BROS., Factory 520-28 W. 43d St.

Bargains—Sohmer, Steinway, Weber uprights, 20 uprights, $75 upward. Winterroth, 105 East 14th St.

BUSINESS OPPORTUNITIES.

DEBTS COLLECTED
promptly. No charge unless successful. Highest references. STANDARD ADJUSTMENT CO., FLATIRON BLDG., New York. Tel. 5534 Gram.

INSTRUCTION.

Mr. E. C. von Gillmann, instructor in horsemanship, will be at the Central Park Riding Academy for a limited time, 7th Av. and 59th St. Apply at office or by letter.

YOUNG LADY from Florence, Italy, seeks pupils for private lessons of Italian language. M. T., Box 25 Times, Times Square.

AUCTION SALES.

FOURTH AVENUE | AUCTION ROOMS
(Incorporated.)
BY J. HATFIELD MORTON, AUCTIONEER,
Will sell by Public Auction,
WEDNESDAY AND THURSDAY, APRIL 1 AND 2,
AT 11 O'CLOCK A. M.,
on the premises
139 WEST 86TH ST.
THE FORMER RESIDENCE OF MR. JOSEPH B. HUGHES
Entire contents contained therein. Magnificent furnishings throughout, by the finest cabinetmakers of the City of New York, London, and Paris.
This residence is four rooms deep and consists of about 20 rooms; from kitchen to servants' quarters everything most elaborate, and as fine as money can buy.
DRAWING ROOM
consists of very fine Louis 16th cabinets, onyx tables and pedestals, parlor suite, odd chairs, chaise lounge, and various beautiful odd pieces. Very beautiful life size bronzes and marbles; rich Kermanshah Sarook and silk carpets and rugs; magnificent very large white bear rug.
DINING ROOM
Elaborate hand carved oak and tapestry Suite.
LIBRARY, RECEPTION AND MUSIC ROOM
beautifully furnished in rich hand carved mahogany, &c.; a valuable collection of 60 Oil Paintings by American and foreign artists of some celebrity; this collection includes a masterpiece,
"THE DEATH OF SAINT SEBASTIEN,"
painted by and signed Nateo Nunez de Sepulvede, Sevilla, 1640.
Choice China, Glassware, Bric-a-Brac, and Tiffany and Gorham Sterling Silver; fine Draperies and Carpets throughout; double and single Brass Beds and Bedding; Colonial mahogany four-post Beds, Bureaus, Chiffoniers, Odd Pieces, &c.
COLONIAL mahogany hand carved Davenports, Sofas, Tables, Chairs, Desks, &c.
Servants' Quarters and Kitchen.
AUCTIONEER'S NOTE TO THE PUBLIC.
This residence contains 20 rooms fully equipped with the finest effects money could buy in this country and abroad. It is superbly furnished, everything in first-class and good condition. This is a rare opportunity which the public will seldom have.
THE PROPERTY AND CONTENTS OF RESIDENCE WAS PURCHASED AS IT STANDS FROM MR. JOSEPH B. HUGHES
by
Mr. Harrison D. Meyer, by whose order this sale is made
Catalogue by application at 373 4th Av. 'Phone 6758-Mad.
J. HATFIELD MORTON, Auctioneer and Appraiser.

REFEREES' NOTICES.

SUPREME COURT, COUNTY OF NEW York.—GEORGE R. SMITH, plaintiff, against ELIZABETH WHELAN and others, defendants.

In pursuance of a judgment of foreclosure and sale, duly made and entered in the above-entitled action, and bearing date March 19th, 1908, I, the undersigned, the referee in said judgment named, will sell at public auction, at the Exchange Salesrooms, Nos. 14-16 Vesey Street, in the Borough of Manhattan, City of New York, on the 14th day of April, 1908, at 12 o'clock noon on that day, by Joseph P. Day, auctioneer, the premises directed by said judgment to be sold, and therein described as follows:

All that certain lot, piece, or parcel of land, with the buildings and improvements thereon erected, situate, lying and being in the Borough of Manhattan, of the City of New York, in the County and State of New York, bounded and described as follows:

Beginning at a point on the easterly side of Second Avenue, seventy-five feet eleven inches northerly from the corner formed by the intersection of the northerly side of One Hundredth Street with the easterly side of Second Avenue; running thence easterly parallel with One Hundredth Street part of the distance through a party wall one hundred feet; thence northerly parallel with Second Avenue twenty-five feet; thence westerly parallel with One Hundredth Street and part of the distance through another party wall one hundred feet to the easterly side of Second Avenue, and thence southerly along the easterly side of Second Avenue twenty-five feet to the point or place of beginning. Said premises being now known by the street number 1,952 Second Avenue.

Dated New York, March 20, 1908.

LOWEN E. GINN, Referee.

JOHN M. RIDER, Attorney for Plaintiff, No. 44 Cedar Street, Borough of Manhattan, City of New York.

The following is a diagram of the property to be sold:

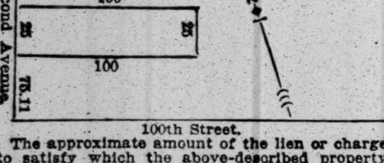

The approximate amount of the lien or charge to satisfy which the above-described property is to be sold is $4,208.67, with interest thereon from the 14th day of March, 1908, together with the costs and allowances amounting to $331.89, together with the expenses of the sale. The approximate amount of the taxes, assessments, and water rates or other liens to be allowed to the purchaser out of the purchase money, or paid by the referee, is $451.20.

The above property will be sold subject to a first mortgage of $19,000 now under process of foreclosure, held by the Farmers' Loan and Trust Company as Substituted Trustee under the deed of trust made by Henry Jessop Stevenson, dated November 19th, 1895, with interest thereon from August 1st, 1907, at the rate of five per cent. per annum, payable quarter-yearly.

The above property will also be sold subject to such costs as may accrue to the said Farmers' Loan and Trust Company, as Substituted Trustee as aforesaid, in an action now pending in this court, brought by it for the foreclosure of said mortgage.

Dated New York, March 20, 1908.

LOWEN E. GINN, Referee.

SUPREME COURT, COUNTY OF NEW YORK.—STEPHEN DUNCAN PRINGLE, plaintiff, against LENA HAAS, (wife of Samuel Haas,) and others, defendants.

In pursuance of a judgment of foreclosure and sale duly made and entered in the above entitled action and bearing date the 18th day of March, 1908, I, the undersigned, the Referee in said judgment named, will sell at public auction, at the New York Real Estate Salesroom, Nos. 14 and 16 Vesey Street, in the Borough of Manhattan, City of New York, on the 14th day of April, 1908, at 12 o'clock noon on that day, by Joseph P. Day, Auctioneer, the premises directed by said judgment to be sold, and therein described as follows:

All that certain lot, piece, or parcel of land, with the buildings and improvements thereon erected, situate, lying, and being in the Borough of Manhattan of the City of New York, in the County and State of New York, bounded and described as follows:

Beginning at a point in the southerly side of Forty-sixth Street, distant one hundred and sixty-eight (168) feet eastwardly from the southeasterly corner of said street and Lexington Avenue; running thence southwardly and parallel with Lexington Avenue, and part of the distance through a party wall, one hundred (100) feet five (5) inches; thence eastwardly parallel with Forty-sixth Street fifteen (15) feet; thence northwardly parallel with Lexington Avenue, and part of the distance through another party wall, one hundred (100) feet five (5) inches to the southerly side of Forty-sixth Street, and thence westwardly along said street fifteen (15) feet to the point or place of beginning.

Subject to covenants and restrictions contained in deed recorded in the office of the Register of the City and County of New York in Liber 1,563 of Conveyances, at Page 388.

Dated New York, March 21st, 1908.

HENRY M. V. CONNELLY, Referee.

CHALMERS WOOD, Attorney for Plaintiff, 52 William Street, Borough of Manhattan, New York City.

The following is a diagram of the property to be sold; its street number is 148 East Forty-sixth Street:

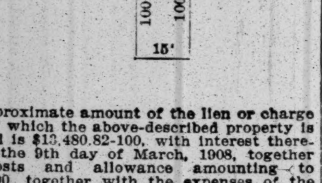

The approximate amount of the lien or charge to satisfy which the above-described property is to be sold is $13,480.82-100, with interest thereon from the 9th day of March, 1908, together with costs and allowance amounting to $331.33-100, together with the expenses of the sale. The approximate amount of the taxes, assessments, and water rates, or other liens to be allowed to the purchaser out of the purchase money, or paid by the Referee, is $207.89-100 and interest.

The above premises will be sold subject to the following:

Covenants and restrictions as to the character of buildings and against nuisances contained in deed recorded in Liber 1,563 of Conveyances at Page 388.

Encroachments, if any, by stoop newel posts and area of the building thereon on street and adjoining premises, and by the stoop and newel posts of the building on the premises adjoining on the east on and in front of the premises hereby advertised for sale.

Dated New York, the 21st day of March, 1908.

HENRY M. V. CONNELLY, Referee.

SUPREME COURT OF THE STATE OF NEW York, County of New York.—LAWYERS TITLE INSURANCE AND TRUST COMPANY, Plaintiff, against FRANK STARKMAN et al., Defendants.

In pursuance of a judgment of foreclosure and sale, duly made and entered in the above-entitled action and bearing date the 16th day of March, 1908, I, the undersigned, the referee in said judgment named, will sell at public auction, at the Exchange Salesroom, Nos. 14-16 Vesey Street, in the Borough of Manhattan, City of New York, on the 14th day of April, 1908, at 12 o'clock noon on that day, by Joseph P. Day, auctioneer, the premises directed by said judgment to be sold, and therein described as follows:

All that certain plot, piece, or parcel of land situate, lying and being in the Borough of the Bronx, of the City of New York, in the County and State of New York, bounded and described as follows:

Beginning at the corner formed by the intersection of the southerly side of Beck Street with the westerly side of Avenue St. John; running thence westerly along the southerly side of Beck Street 100 feet; thence southerly parallel with the westerly side of Avenue St. John 250 feet to the northerly side of Fox Street; thence easterly along the northerly side of Fox Street 100 feet to the westerly side of Avenue St. John; thence northerly along the westerly side of Avenue St. John 250 feet to the point or place of beginning; be said several dimensions more or less. Being part of the block of land bounded by Fox Street, Prospect Avenue, Beck Street, and Avenue St. John.

Being part of the "Dater Farm" and part of the premises which were conveyed to Christopher Meyer by indenture of conveyance dated March 15, 1886, made by Mahlon C. Martin, and recorded in the office of the Register of the City and County of New York, in Liber 1951 of Conveyances, Page 38, on March 20th, 1886.

Being the same premises which were conveyed to the said mortgagor by the said mortgagee by deed delivered and intended to be recorded simultaneously herewith.

This mortgage being a purchase money mortgage and given to secure a portion of the consideration in said deed expressed or referred to.

Together with all the right, title, and interest of the said party of the first part of, in, and to the streets, roads and avenues adjoining said premises to the centre lines thereof respectively.

Subject, however, to the covenants contained in deed made by the executors of Philip Dater, deceased, to James Dater, dated June 30th, 1865, and recorded in the office of the Register of Westchester County, New York, in Liber 578 of Deeds, Page 136.

Dated New York, March 20th, 1908.

ARTHUR C. PATTERSON, Referee.

PHILIP S. DEAN, Attorney for Plaintiff, 87 Liberty Street, Borough of Manhattan, City of New York.

The following is a diagram of the property to be sold:

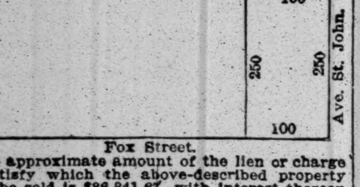

The approximate amount of the lien or charge to satisfy which the above-described property is to be sold is $36,341.67, with interest thereon from the 7th day of March, 1908, together with costs and allowance amounting to $346.79, with interest from March 16, 1908, together with the expenses of the sale. The approximate amount of the taxes, assessments, and water rates, or other liens, which are to be allowed to the purchaser out of the purchase money, or paid by the referee, is $6,500 and interest.

Dated New York, March 20th, 1908.

ARTHUR C. PATTERSON, Referee.

The New York Times invites information from its readers in aid of its efforts to exclude from its columns fraudulent and objectionable advertisements. All information will be treated confidentially.

REFEREES' NOTICES.

SUPREME COURT, COUNTY OF NEW YORK.—SAMUEL GOLDE, plaintiff, against NATHAN LUBETKIN et al., defendant.

In pursuance of a judgment of foreclosure and sale, duly made and entered in the above-entitled action and bearing date the 19th day of March, 1908, I, the undersigned, the referee in said judgment named, will sell at public auction, at the Exchange Salesroom, Nos. 14-16 Vesey Street, in the Borough of Manhattan, City of New York, on the 13th day of April, 1908, at 12 o'clock noon on that day, by Joseph P. Day, auctioneer, the premises directed by said judgment to be sold, and therein described as follows: All that certain lot, piece, or parcel of land, with the buildings and improvements thereon erected, situate, lying, and being in the Borough of Manhattan, City of New York, and bounded and described as follows, to wit:

Beginning at the corner formed by the intersection of the northerly side of Ninety-fifth Street with the easterly side of Second Avenue; running thence easterly along the northerly side of Ninety-fifth Street, one hundred (100) feet; thence northerly, parallel with Second Avenue, twenty-five (25) feet eight and one-half (8½) inches; thence westerly, again parallel with Ninety-fifth Street, one hundred (100) feet to the said easterly side of Second Avenue; thence southerly, along the easterly side of Second Avenue, twenty-five (25) feet eight and one-half (8½) inches, to the point or place of beginning.—Dated New York, March 20th, 1908.

FRANCIS W. POLLOCK, Referee.

MANHEIM & MANHEIM, Attorneys for Plaintiff, 302 Broadway, Borough of Manhattan, City of New York.

The following is a diagram of the property to be sold; its street number is 1,840 2d Avenue:

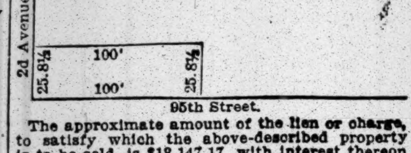

The approximate amount of the lien or charge, to satisfy which the above-described property is to be sold, is $13,147.17, with interest thereon from the 14th day of March 1908, together with costs and allowance amounting to $360.88, with interest from March 19th, 1908, together with the expenses of the sale. The approximate amount of the taxes, assessments and water rates, or other liens, which are to be allowed to the purchaser out of the purchase money, or paid by the referee, is $1,100 and interest.

The mortgaged premises will be sold subject to a first mortgage of $28,000, due August 1st, 1911, bearing interest at the rate of 5% per annum, with accrued interest thereon from February 1st, 1908.—Dated New York, March 20th, 1908. FRANCIS W. POLLOCK, Referee.

SUPREME COURT, COUNTY OF NEW York.—GEORGE EHRET, plaintiff, against AMELIA STAVRAHN and others, defendants.

In pursuance of a judgment of foreclosure and sale, duly made and entered in the above-entitled action and bearing date the 21st day of March, 1908, I, the undersigned, the Referee in said judgment named, will sell at public auction, at the New York Real Estate Salesroom, Nos. 14 and 16 Vesey Street, in the Borough of Manhattan, City of New York, on the 16th day of April, 1908, at 12 o'clock noon on that day, by Joseph P. Day, Auctioneer, the premises directed by said judgment to be sold, and therein described as follows:

All that certain lot, piece, or parcel of land in the Borough of Manhattan, City of New York, together with the buildings and improvements thereon, bounded and described as follows:

Beginning at a point on the easterly side of Eighth Avenue, distant sixty-two feet eleven inches northerly from the corner formed by the intersection of the easterly side of Eighth Avenue and the northerly side of 54th Street, and running thence easterly parallel with 54th Street eighty feet; thence northerly parallel with Eighth Avenue twenty-three feet eight inches; thence westerly parallel with 54th Street and part of the way through the centre of a party wall eighty feet to the easterly side of Eighth Avenue, and thence southerly, along the easterly side of Eighth Avenue, twenty-three feet eight inches to the point or place of beginning.

Dated New York, March 26th, 1908.

CHARLES D. DONOHUE, Referee.

EDWARD M. BURGHARD, Attorney for Plaintiff, 120 Broadway, Borough of Manhattan, New York City.

The following is a diagram of the property to be sold; its street number is 916 8th Avenue:

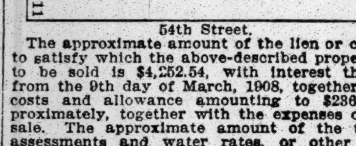

The approximate amount of the lien or charge to satisfy which the above-described property is to be sold is $4,252.54, with interest thereon from the 9th day of March, 1908, together with costs and allowance amounting to $236, approximately, together with the expenses of the sale. The approximate amount of the taxes, assessments and water rates, or other liens to be allowed to the purchaser out of the purchase money, or paid by the Referee, is $450 and interest.

Dated New York, the 26th day of March, 1908.

CHARLES D. DONOHUE, Referee.

NEW YORK SUPREME COURT, COUNTY of New York.—KATHERINE ELIAS, as General Guardian of the Estate of HENRY F. ELIAS, an Infant, Plaintiff, against MARIE R. WINTERS, William Winters, John Ingle, Jr., and Helen D. Lewis, Defendants.

In pursuance of a judgment of foreclosure and sale, duly made and entered in the above-entitled action and bearing date the 23d day of March, 1908, I, the undersigned, the referee in said judgment named, will sell at public auction, at the Exchange Salesroom, Nos. 14-16 Vesey Street, in the Borough of Manhattan, City of New York, on the 23d day of April, 1908, at 12 o'clock noon on that day, by Joseph P. Day, Auctioneer, the premises directed by said judgment to be sold, and therein described as follows:

All that certain lot, piece, or parcel of land, with the building and improvements thereon erected, situate, lying, and being in the Borough of Manhattan of the City of New York, in the County and State of New York, bounded and described as follows:

Beginning at a point on the easterly side of Madison Avenue, (formerly called New Avenue East of Mount Morris Square,) which said easterly line is parallel with and distant four hundred and five feet westerly from the westerly line of Park Avenue, which point of beginning is distant fifty-one feet and four inches northerly from the northeasterly corner of said Madison Avenue and 120th Street, running thence easterly parallel with said 120th Street, and part of the way through a party wall eighty-three feet; thence northerly parallel with said easterly line of Madison Avenue sixteen feet; thence westerly parallel with said 120th Street, and part of the way through a party wall eighty-three feet to said easterly line of Madison Avenue, and thence southerly along said easterly line of Madison Avenue sixteen feet to the point or place of beginning.—Dated New York, March 31, 1908.

JOSEPH T. RYAN, Referee.

CARY & ROBINSON, Attorneys for Plaintiff, No. 59 Wall Street, Borough of Manhattan, City of New York.

The following is a diagram of the property to be sold; its street number is 1,845 Madison Avenue:

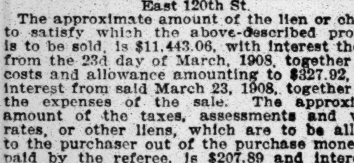

The approximate amount of the lien or charge, to satisfy which the above-described property is to be sold, is $11,443.06, with interest thereon from the 23d day of March, 1908, together with costs and allowance amounting to $327.92, with interest from said March 23, 1908, together with the expenses of the sale. The approximate amount of the taxes, assessments and water rates, or other liens, which are to be allowed to the purchaser out of the purchase money, or paid by the referee, is $207.89 and interest.—Dated New York, March 31, 1908.

JOSEPH T. RYAN, Referee.

BANKRUPTCY SALES.

IN THE DISTRICT COURT OF THE UNITED States for the Southern District of New York.—In the matter of ALFRED VAN PRAAG, Bankrupt.—In Bankruptcy.

Pursuant to an order duly made and entered in this Court on the 23d day of March, 1908, William D. Conrad, receiver herein, will sell the property belonging to this estate, consisting of florist's ice box, safe, shelving, fixtures, plants, etc., located in the store of the premises known as 1,207 Broadway, New York City. Sealed bids will be received for the above-mentioned property, which is now in the possession of the receiver herein. These bids must be submitted to said receiver at his office, 49 Wall Street, in the Borough of Manhattan, City of New York, on or before the 30th day of March, 1908, at 2 P. M. of said day, at which time the said bids will be opened by the receiver at his office, and the creditors of this estate are invited to attend and advise as to the acceptance or rejection of any bids so received.

All bids must be accompanied by a certified check for 10% of the amount thereof, and the balance of the purchase price must be paid to said receiver within twenty-four hours after acceptance. The said property can be inspected on the premises on March 26, 27, and 28, 1908, from 10 A. M. to 4 P. M. Should the receiver reject all of the bids submitted, the property will be sold at said place of business by Charles Shongood, the U. S. auctioneer in bankruptcy, on the 31st day of March, 1908.

Dated New York, March 24, 1908.

WILLIAM D. CONRAD, Receiver.

MALCOLM SUNDHEIMER, Attorney for Receiver, 34 Nassau Street, New York City.

IN THE DISTRICT COURT OF THE UNITED States for the Southern District of New York.—In Bankruptcy.—In the matter of HYMAN MILLSTEIN, doing business under the firm name and style of BOSTON COUCH CO., bankrupt.—Chas. Shongood, U. S. Auctioneer for the Southern District of New York in bankruptcy, sells Monday, March 30, 1908, by order of the court, at 10:30 A. M., at 2 2d St., and immediately thereafter at 351 Bowery, Borough of Manhattan, assets of the above bankrupt, consisting of a large stock of parlor furniture upholstered or in frames, lumber, machinery, safe, fixtures, &c. ROBERT A. INCH, Receiver. HAMLIN & CONKLIN, Attorney for Receiver, 59 Wall St., New York.

BANKRUPTCY AUCTION SALES.

UNITED STATES DISTRICT COURT, SOUTHern District of New York.—In Bankruptcy.—In the matter of KINGSLAND BRICK COMPANY, Bankrupt.—No. 9,974.

To the creditors of the above-named bankrupt:

Notice is hereby given that the personal property belonging to the estate of the above-named bankrupt will be sold under the direction of Benjamin F. Foster, Trustee, at public auction by Charles Shongood, United States Auctioneer, at Kingsland, New Jersey, on the thirtieth day of March, 1908, at one o'clock in the afternoon. A general description of the property to be sold is as follows:

Entire plant and leasehold of the Kingsland Brick Company, a modern, up-to-date, stiff-mud brick plant, with an auxiliary soft-mud outfit, capacity 40,000 per day, consisting in part of 150 H. P. (Houston, Stanwood & Gamble) boiler; 125 H. P. (Houston, Stanwood & Gamble) engine; E. M. Freese auger machine with automatic cut-off, cutting 24 brick; American Clay Machine Company soft-mud machine, 40 M. capacity; 10 tunnel track dryers, 200 rack cars, with pallets complete for each car (48 pallets each;) 10 (round) down-draft kilns, with a total capacity of 1,250,000; 8 dry pans "American," "Stevenson," "Frost"; 1 Lambert cableway; 1 pair Sturtevant centrifugal crushing rolls, all in first-class working order, with tools, picks, shovels, wheel-barrows, oils, dynamite, etc., also 330 tons coal. The Trustee reserves the right to withdraw any of the said property from sale unless it shall bring at least seventy-five per centum of the appraised value.

The property may be inspected on any day prior to sale.

Take D., L. & W. R. R., foot of Christopher or Barclay Street, at 10:20 A. M. or 12:20 P. M.

The description of the aforementioned assets is in nowise guaranteed to be correct, but it is set forth solely to describe the same generally to prospective purchasers, from the best information available.

Dated New York, March 14, 1908.

SEAMAN MILLER,
Referee in Bankruptcy.

For further particulars apply to Messrs. THOMAS & OPPENHEIMER, Attorneys for Trustee, 60 Wall Street, New York.

BANKRUPTCY NOTICES.

UNITED STATES DISTRICT COURT, SOUTHern District of New York.—In the matter of ROSALIND EPSTEIN, Bankrupt.—No. 9,435.—Notice of Sale at Auction.

To the creditors of the above-named bankrupt:

Notice is hereby given that personal property belonging to the estate of the above-named bankrupt will be sold under the direction of John L. Wilkie, the Trustee, at public auction, by Charles Shongood, U. S. Auctioneer, 113 Leonard Street, in the City of New York, on the 10th day of April, 1908, at 12 o'clock noon of said day.

The property to be sold consists of outstanding accounts against Daisy Green, Miss Selma Herman, Norah Lamison, Mrs. E. H. Norton, and Mrs. A. F. Dean.

The Trustee reserves the right to withdraw any of said property from sale unless it shall bring at least 75 per centum of the appraised value.

JOHN J. TOWNSEND,
Referee in Bankruptcy,
45 Cedar Street, New York City.

New York, March 26, 1908.

IN THE DISTRICT COURT OF THE UNITED States for the Southern District of New York.—In Bankruptcy.—In the matter of ALEXANDER SINGER, Bankrupt.—No. 10,763.

To the creditors of Alexander Singer of the City, County and State of New York and district aforesaid, bankrupt:

Notice is hereby given that on the 20th day of March, A. D. 1908, the said Alexander Singer was duly adjudicated bankrupt, and that the first meeting of his creditors will be held at my office, No. 71 Broadway, City and County of New York, N. Y., on the 10th day of April, A. D. 1908, at 10:30 o'clock in the forenoon, at which time the said creditors may attend, prove their claims, appoint a trustee, examine the bankrupt, and transact such other business as may properly come before said meeting.

STANLEY W. DEXTER,
Referee in Bankruptcy.

Dated New York, March 25th, 1908.

U. S. DISTRICT COURT FOR THE SOUTHern District of New York.—DENFELD & KINGHAM, Bankrupts.

Notice is hereby given that Frank F. Denfeld and Arthur Kingham, bankrupts, have filed their application for confirmation of composition, dated March 25, 1908, and that all creditors and other persons are ordered to attend at the hearing upon said application for confirmation of composition before United States District Judges in the United States Court House and Post Office Building, in the City and County of New York, on April 6th, 1908, at 10:30 A. M., and then and there show cause, if any they have, why the application of said petitioner should not be granted, and also attend the examination of the bankrupts thereon.

WILLIAM ALLEN,
Referee in Bankruptcy.

New York, March 28, 1908.

NO. 10,606.—IN THE DISTRICT COURT OF the United States for the Southern District of New York.—In Bankruptcy.—In the matter of FRANCESCO SABBIA, bankrupt.—In Bankruptcy.

To the creditors of the above named bankrupt, of the City and County of New York, and district aforesaid, a bankrupt.

Notice is hereby given that on the 6th day of March, A. D. 1908, the said Francesco Sabbia was duly adjudicated bankrupt, and that the first meeting of creditors will be held at the office of the undersigned referee in bankruptcy, No. 80 Wall Street, Borough of Manhattan, New York City, on the 9th day of April, A. D. 1908, at 10:30 o'clock in the forenoon, at which time the said creditors may attend, prove their claims, appoint a trustee, examine the bankrupt, and transact such other business as may properly come before the meeting.

WILLIAM H. WILLIS,
Referee in Bankruptcy.

March 28, 1908.

U. S. DISTRICT COURT FOR THE SOUTHern District of New York.—FREDERICK J. REDCLIFFE, Bankrupt.

Notice is hereby given that Frederick J. Redcliffe, bankrupt, has filed his petition, dated March 9th, 1908, praying for a discharge from all his debts in bankruptcy, and that all creditors and other persons are ordered to attend at the hearing upon said petition before United States District Judges in the United States Court House and Post Office Building, in the City and County of New York, on April 6th, 1908, at 10:30 A. M., and then and there show cause, if any they have, why the prayer of said petitioner should not be granted, and also attend the examination of the bankrupt thereon.

WILLIAM ALLEN,
Referee in Bankruptcy.

New York, March 28, 1908.

UNITED STATES DISTRICT COURT FOR the Southern District of New York.—BENNO WARSHAUER, Bankrupt:

Notice is hereby given that the above named bankrupt has filed his petition, dated March 11, 1908, praying for a discharge from all his debts in bankruptcy, and that all creditors and other persons are ordered to attend at the hearing upon said petition before United States District Judges in the United States Court House and Post Office Building, in the City and County of New York, on April 13, 1908, at 10:30 A. M., and then and there show cause, if any they have, why the prayer of said petitioner should not be granted, and also attend the examination of the bankrupt thereon.

WILLIAM H. WILLIS,
Referee in Bankruptcy.

March 28, 1908.

NO. 10,736.—IN THE DISTRICT COURT OF the United States for the Southern District of New York.—In Bankruptcy.—In the matter of JOHN J. DOWNEY, Bankrupt.

To the creditors of John J. Downey of the City and County of New York and district aforesaid, a bankrupt:

Notice is hereby given that on the 13th day of March, A. D. 1908, the said John J. Downey was duly adjudicated bankrupt, and that the first meeting of creditors will be held at the office of William Allen, Referee in Bankruptcy, No. 67 Wall St., New York City, N. Y., on the 9th day of April, A. D. 1908, at 10 o'clock in the forenoon, at which time the said creditors may attend, prove their claims, appoint a Trustee, examine the bankrupt, and transact such other business as may properly come before said meeting.

WILLIAM ALLEN,
March 28, 1908. Referee in Bankruptcy.

NO. 10,631.—IN THE DISTRICT COURT OF the United States for the Southern District of New York.—In Bankruptcy.—In the matter of SALVATOR BREWING COMPANY, Bankrupt.

To the creditors of Salvator Brewing Company of the City and County of New York and district aforesaid, a bankrupt:

Notice is hereby given that on the 2d day of March, A. D. 1908, the said Salvator Brewing Company was duly adjudicated bankrupt, and that the first meeting of creditors will be held at my office, No. 63 Wall Street, in the City and County of New York, on the 21st day of April, A. D. 1908, at 10:30 o'clock in the forenoon, at which time the said creditors may attend, prove their claims, appoint a trustee, examine the bankrupt, and transact such other business as may properly come before said meeting.

MACGRANE COXE,
Referee in Bankruptcy.

March 30th, 1908.

NO. 10,692.—IN THE DISTRICT COURT OF the United States for the Southern District of New York.—In Bankruptcy.—In the matter of SAMUEL LEVENSON and LIPPA MOSKOWITZ, individually and as copartners doing business under the name and style of NEW YORK BEADED BAG COMPANY, Bankrupts.—In Bankruptcy.

To the creditors of the above-named bankrupts of the City and County of New York and district aforesaid:

Notice is hereby given that on the 7th day of March, A. D. 1908, the said Levenson and Moskowitz were duly adjudicated bankrupts, and that the first meeting of creditors will be held at the office of William Allen, Referee in Bankruptcy, No. 67 Wall St., New York City, N. Y., on the 10th day of April, A. D. 1908, at 2 o'clock in the afternoon, at which time the said creditors may attend, prove their claims, appoint a Trustee, examine the bankrupts, and transact such other business as may properly come before said meeting.

WILLIAM ALLEN,
March 28, 1908. Referee in Bankruptcy.

SURROGATE NOTICES.

DE NOBRIGA, AUGUSTUS.—In pursuance of an order of Hon. Abner C. Thomas, a Surrogate of the County of New York, notice is hereby given to all persons having claims against AUGUSTUS DE NOBRIGA, late of the County of New York, deceased, to present the same with vouchers thereof to the subscriber at her place of transacting business, No. 838 Elton Avenue, Bronx, in the City of New York, on or before the 15th day of October next.

Dated New York, the 27th day of March, 1908.

AUGUSTA J. L. TITUS,
Administratrix.

DANIEL UNDERHILL, Attorney for Administratrix, 26 Court St., Brooklyn, N. Y.

WINTER RESORTS.

NEW JERSEY—Atlantic City.

THE
Marlborough-Blenheim
(CAPACITY 1100.)
with its beautiful and spacious Exchanges and Sun Galleries overlooking two blocks of central Ocean front, its large rooms with private baths each supplied with sea water, its exquisite music, refined patronage and general air of elegance and taste in its decorations and furnishings, is particularly attractive during
Atlantic City's Great Spring Season of March, April and May.
White service, both American and European Plans. Ownership Management—
JOSIAH WHITE & SONS.

HOTEL CHELSEA
ATLANTIC CITY, N. J.,
Occupying an entire block of ocean front, with no surrounding obstructions, in the fashionable resident section, offers the highest standard of hotel excellence in appointments, cuisine, and service. 300 luxuriously furnished bed chambers and suites have private baths (fresh and sea water) attached. Large solarium and music hall overlooking the ocean and boardwalk. High-class orchestra. Billiards. Cafe, pool, etc. French chefs. Golf privileges. Auto meets trains. Booklet and terms upon request. Open all year.
J. B. THOMPSON & CO.

HOTEL TRAYMORE,
ATLANTIC CITY, N. J.
Open throughout the year.
A Hotel Celebrated for Its Home Comforts.
TRAYMORE HOTEL CO.,
CHAS. O. MARQUETTE, Manager. D. S. WHITE, President.

The ALBEMARLE VIRGINIA AV., Near Beach.
Elegant modern family hotel. Capacity 350. Elevators, private baths, steam heat, 4,000 sq. ft. sun parlors; every convenience; offers special March and April rates, $10 up weekly; $2 up daily. A number of choice rooms at $16 per week, double, during early season. Sat. to Mon., $3.50. Exceptionally good table, excellent cooking, white service. Booklet. J. P. COPE.

HADDON HALL
ATLANTIC CITY, N. J.
Hot and cold sea water in private and public baths.
Fifty stationary washstands in bed chambers.
Write for illustrated literature,
LEEDS & LIPPINCOTT.

HOTEL ISLESWORTH,
Ocean front Virginia Av. Capacity 500. American and European plans. Special Lenten rates—American plan, $16.50 weekly up; $2.50 daily up. Newly furnished. Fresh and sea water baths, private and public. Phones in rooms. Orchestra. Booklet. Electric cab at trains. Wm. Hyman, Owner & Propr. Albion F. Allen, Manager.

CHALFONTE
THE LEEDS COMPANY.

SEASIDE HOUSE,
ATLANTIC CITY, N. J.
On the Ocean front; every comfort, including sea water baths, elevators, golf, &c.
F. P. COOK & SON.

HOTEL NEW ENGLAND,
South Carolina Av. and the Beach; private baths, elevator; capacity 350. Superior table. Special Spring rates. BRYAN & WILLIAMS.

HOTEL DENNIS,
DIRECTLY ON THE OCEAN FRONT.
WALTER J. BUZBY.

HOTEL CLARENDON Virginia Av., Near Beach and Steel Pier. M. D. NEIMAN.

Browns Mills.

THE INN
BROWNS MILLS-IN-THE-PINES, NEW JERSEY.
2½ hours from New York. Driest climate in the East. 10 to 15 degrees warmer than New York City. Trains leave New York week days via Penna. R. R., 2:55 P. M., arrive Browns Mills, 5:40 P. M. N. Y. Office—Cambridge Bldg., 5th Av. and 33d St. Tel. 3509 Madison.

NEW YORK—Briarcliff Manor.

BRIARCLIFF LODGE
Briarcliff Manor, New York
Will Open
Wednesday, April 15th.
City office, 5½ East 46th St. 'Phone 3278-38.
D. B. PLUMER, Manager.

BERMUDA.

The St. George BERMUDA'S BEST HOTEL
Booking office 1180 B'y, N.Y.

BANKRUPTCY NOTICES.

IN THE UNITED STATES DISTRICT COURT for the Southern District of New York.—In the matter of WILLIAM T. HOOKEY, Bankrupt.—Order.

Whereas, application has been made by the petitioning creditors herein for the dismissal of their petition for the adjudication in bankruptcy against William T. Hookey of the Borough of Manhattan, City of New York, and for an order vacating and setting aside the adjudication in bankruptcy, and further for an order vacating and dismissing all proceedings herein,

Now, on motion of William A. Schumacher, Esq., attorney for the said William T. Hookey, bankrupt, it is

Ordered, that all of the creditors of William T. Hookey show cause before the District Court of the United States for the Southern District of New York, at the Post Office Building, in the Borough of Manhattan, City of New York, in said district, on the 6th day of April, 1908, at 10:30 o'clock in the forenoon of said day, or as soon thereafter as counsel can be heard, why such application should not be granted.

That notice of such hearing be given by mailing a copy of this order at least ten (10) days prior to the date set for said hearing, to each of the creditors whose name appears in the list of creditors annexed to the petition on which this application is based, and by publishing a copy hereof in The New York Times, a newspaper published in the Borough of Manhattan, City of New York, in said Southern District of New York, the place of residence of the said bankrupt, not later than one week prior to such date.

Witness, the Hon. George C. Holt, Judge of the said court, and the seal thereof, at the City of New York, on the 25th day of March, 1908.

GEO. C. HOLT, D. J.

[Seal.]

UNITED STATES DISTRICT COURT, SOUTHern District of New York.—In Bankruptcy.—In the matter of KINGSLAND BRICK CO., Bankrupt.—Charles Shongood, United States Auctioneer for the Southern District of New York, sells this day, Monday, March 30, 1908, at 1 P. M., at Kingsland, N. J., entire plant and leasehold of the Kingsland Brick Co., a modern, up-to-date, stiff-mud brick plant, with an auxiliary soft-mud outfit capacity 40,000 per day, consisting in part of 150 h. p. (Houston, Stanwood & Gamble) boiler, 125 h. p. (Houston, Stanwood & Gamble) engine, E. M. Freese auger machine with automatic cutoff, cutting 24 brick, American Clay Machine Co. soft-mud machine, 40 M. capacity; 10 tunnel track dryers, 200 rack cars with pallets complete for each car, (48 pallets each;) 10 round down-draft kilns with a total capacity of 1,250,000, 8 dry pans, "American," "Stevenson," "Frost"; 1 Lambert cableway, 1 pair Sturtevant centrifugal crushing rolls, all in first-class working order, with tools, picks, shovels, wheelbarrows, oils, dynamite, &c.; also 330 tons coal.

BENJAMIN F. FOSTER, Trustee,
32 Nassau St., New York.

THOMAS & OPPENHEIMER, Attorneys for Trustee, 60 Wall St., New York.

For further particulars apply to Thomas & Oppenheimer, 60 Wall St.

Inspection any day prior to sale.

Take D., L. & W. R. R., foot of Christopher or Barclay St., at 10:20 A. M. or 12:20 P. M.

The description of the aforementioned assets is in nowise guaranteed to be correct, but is set forth solely to describe the same generally to prospective purchasers from the best information available.

NO. 10,499.—IN THE DISTRICT COURT OF the United States for the Southern District of New York.—In Bankruptcy.—In the matter of H. J. WOOD COMPANY, Bankrupt.

To the creditors of H. J. Wood Company of the City and County of New York, and district aforesaid, a bankrupt.

Notice is hereby given that on the 19th day of February A. D., 1908, said H. J. Wood Company was duly adjudicated bankrupt, and that the first meeting of creditors will be held at my office, No. 63 Wall Street, in the City and County of New York, on the 16th day of April, A. D. 1908, at 10:30 o'clock in the forenoon, at which time the said creditors may attend, prove their claims, appoint a trustee, examine the bankrupt, and transact such other business as may properly come before said meeting.

MACGRANE COXE,
Referee in Bankruptcy.

March 30th, 1908.

LEGAL NOTICES.

To the Creditors of Leavens & Lefevre, Inc.:

The undersigned as Assignee for the benefit of creditors of Leavens & Lefevre, Inc., hereby gives notice that all creditors must present their claims to the said Assignee at his office, Nos. 10 and 12 Liberty Street, in the City of Poughkeepsie, N. Y., on or before the 9th day of April, 1908. WILLIAM T. WARD, Assignee.

Dated March 27, 1908.

NEW JERSEY CENTRAL
TWO-HOUR TRAIN TO PHILADELPHIA EVERY HOUR ON THE HOUR

FOR PHILADELPHIA. Lv. W. 23D ST.:—6.50, 7.50, 8.20, 8.50, 9.50, 10.50, 11.20, 11.50 a. m., 12.50, 1.20, 1.50, 2.50, 3.50, 4.20, 4.50, 5.50, 6.50, 7.50, 8.50, 11.50 p. m. Sundays, 7.50, 8.50, 9.50, 10.50, 11.50 a. m., 12.50, 1.50, 2.50, 3.50, 4.50, 5.50, 6.50, 7.50, 8.50, 10.20, 11.50 p. m.
Lv. LIBERTY ST.:—1.30, 6.30, 7.00, 8.00, 8.30, 9.00, 10.00, 11.00, 11.30, a. m., 12.00 Noon, 1.00, 1.30, 2.00, 3.00, 4.00, 4.30, 5.00, 6.00, 7.00, 8.00, 9.00 p. m., 12.15 midnight. Sundays, 1.30, 8.00, 9.00, 10.00, 11.00 a.m., 12.00 noon, 1.00, 2.00, 3.00, 4.00, 5.00, 6.00, 7.00, 8.00, 9.00, 10.30 p. m., 12.15 midnight.

FOR BALTIMORE AND WASHINGTON. Lv. W. 23D ST.:—7.50, 9.50, 11.50 a. m., 1.50, 3.50, 5.50, 6.50 p. m. daily.
Lv. LIBERTY ST.: 1.30, 8.00, 10.00 a. m., 12.00 noon, 2.00, 4.00, 6.00, 7.00 p. m., daily.

FOR ATLANTIC CITY. Lv. W. 23D ST.:—9.50 a. m., (12.50 Sats. only), 3.20 p. m. Sundays, 9.50 a. m., 2.20 p. m.
Lv. LIBERTY ST.:—10.00 a. m., (1.00 Sats. only), 3.40 p. m. Sundays, 10.00 a. m., 2.30 p. m.

FOR LAKEWOOD AND LAKEHURST. Lv. W. 23D ST.:—9.50 a. m., (12.50 Sats. only), 1.20, 3.20, 3.50, 4.50, (6.20 Sats. only) p. m. Sundays, 8.20, 9.50 a.m., 2.20 p.m.
Lv. LIBERTY ST.:—4.00, 10.00 a. m., (1.00 Sats. only), 1.30, 3.40, 4.10, 5.00, (6.30 Sats. only) p.m. Sundays, 8.30, 10.00 a. m. 2.30 p. m.

Time tables may be obtained at following offices: Liberty St., (West 23d St. Tel. 3144 Chelsea), 6 Astor House, 245, 434, 1300, 1354 Broadway, 182 Fifth Av., 281 Fifth Av., 25 Union Square West, 2798 Third Av., 105 West 125th St., 245 Columbus Av., New York; 4 Court St., 343, 344 Fulton St., 479 Nostrand Av., Brooklyn; 390 Broadway, Williamsburg. New York Transfer Co. calls for and checks baggage to destination.

W. G. BESLER, Vice-Pres. & Gen. Mgr. 1-25-08 W. C. HOPE, Gen. Pass'r Agent.

Baltimore & Ohio Railroad
ROYAL BLUE LINE TRAINS
"Every Other Hour on the Even Hour."
TO BALTIMORE AND WASHINGTON.
Direct Connections in New Union Station, Washington, with All Lines South.

Leave New York Daily.	23d St.	Lib'y St.
WASHINGTON, Sleepers...	11:50 pm	1:30 am
WASHINGTON, Diner,	7:50 am	8:00 am
WASHINGTON, Diner,	9:50 am	10:00 am
WASHINGTON, Diner,	11:50 am	12:00 n'n
WASHINGTON, Buffet,	1:50 pm	2:00 pm
"ROYAL LTD." Diner,	3:50 pm	4:00 pm
WASHINGTON, Diner,	5:50 pm	6:00 pm
WASHINGTON, Buffet,	6:50 pm	7:00 pm
Through Daily Trains to the West.		
CHICAGO, PITTSBURG,	7:50 am	8:00 am
CHICAGO, COLUMBUS,	11:50 am	12:00 n'n
PITTSBURG, CLEVELAND,	3:50 pm	4:00 pm
"PITTSBURG LIMITED,"	6:50 pm	7:00 pm
CIN., ST. LOUIS, LOUISV.,	11:50 pm	1:30 am
CIN., ST. LOUIS, LOUISV.,	9:50 am	10:00 am
CIN., ST. LOUIS, LOUISV.,	5:50 pm	6:00 pm

Offices: 245, 434, 1,300 Broadway, 6 Astor House, 108 Greenwich St., 25 Union Square W., 891 Grand St., N. Y.; 343 Fulton St., Brooklyn; West 22d St. and Liberty St.

After 6 p. m. Sleeping Car Reservations and full information regarding trains, etc., can be obtained at Bureau of Information, B. & O. R. R., 23d St. Terminal. Phone No. 3144 Chelsea.

New York, New Haven & Hartford R. R.
Trains depart from Grand Central Station, 42d St. and 4th Av., as follows, for:
BOSTON, via New London & Providence—†‡||10:00, *x||10:02 A. M., †‡||1:00, *x||1:08, *x||3:00, †‡||5:00, *¶||5:02, *¶12:00 P. M., via Willimantic—†¶8:03 A. M., †2:01 P. M., via Spfd—†9:15 A. M., *||12:00, *||4:00, *11:00 P. M.
Lakeville and Norfolk—†¶9:00 A.M., †3:26 P.M.
Gt. Barrington, Stockbridge, Lenox, Pittsfield, †4:54, †¶9:00 A. M., and †3:26 P. M.
Ticket offices at cGrand Central Station and c125th St., also at c245, 1,200, c1,354 Broadway, c25 Union Square, c182 Fifth Av., c245 Columbus Av., c563 Fifth Av., c649 Madison Av., c105 West 125th St., 2,798 Third Av. In Brooklyn, c4 Court St., 479 Nostrand Av., 390 Broadway.
*Daily. †Except Sundays. ¶Stops at 125th St. xStops at 125th St. Sundays only. ‡Parlor Car Limited. ||Has Dining Car. cParlor and Sleeping Car Tickets also.

LEHIGH VALLEY.
Foot of West 23d A, Cortlandt and Desbrosses Sts. B. *Daily. Sunday: a7.25. b9.25. e7.45. d9.45. n5.25. x5.45.

	Lv.N.Y.A	Lv.N.Y.B
Buffalo Express	*a7.40 AM	*e7.50 AM
Buffalo-Chicago Express	*b9.40 AM	*d9.50 AM
Chicago & Toronto Express	*n5.40 PM	*x5.40 PM
THE BUFFALO TRAIN	*7.55 PM	*8.00 PM

Ticket Offices: 355 and 1460 Broadway.

HUDSON NAVIGATION Co.
SEASON 1908.
Commencing Monday, March 30.
PEOPLES LINE
New York—Albany.
Steamers leave Pier 32, N. R., foot of Canal St., at 6 P. M. daily, except Sundays, connecting at Albany with trains for points North, East, and West. SPLENDID ACCOMMODATIONS. UNEXCELLED CUISINE. SERVICE THE BEST.
Passage One Way, $1.50.

CITIZENS LINE.
New York—Troy.
Steamers leave Pier 46, N. R., foot of West 10th St., at 5 P. M. daily, except Saturdays, connecting for points North and East. SUNDAY STEAMER TOUCHES AT ALBANY
Low Rate Excursion, $2.50.
Tickets and Staterooms secured at piers; also principal ticket offices and tourist agencies in Greater New York.

FALL RIVER LINE
Leave Pier 19, N. R., foot Warren St., week days and Sundays, 5:30 P. M. Steamers PLYMOUTH (new) and PROVIDENCE. Orchestra.
NORWICH LINE, for New London and East. Lve. Pier 40, N. R., ft. Clarkson St., week days only, 5:00; Pier 70, E.R., foot E. 22d St., 6:30 P.M. Strs. LOWELL and CHESTER W. CHAPIN.
NEW HAVEN LINE, for New Haven, Hartford and North, Lve. Pier 20, E. R., week days only, 3:00 P. M. Str. RICHARD PECK.
SPECIAL NOTICE.—Beginning April 1st, New Haven Line steamers will arrive at and depart from Pier 28, East River, near Catharine St., instead of Pier 20.

JOY LINE $1.75 TO BOSTON
Via Boat and Rail.
Providence Direct, $1.00|Worcester....$1.90
Every week Day, 5 P. M. from Pier 32 East River, ft. of Pike St. Tel. 800 Orchard. Also main ticket office, 290 Bway. Phone 3419 Worth

Central Hudson Line
For Newburgh, Str. leaves Pier 24, N. R., weekdays, 5 P. M. Sundays, 9 A. M.
For Poughkeepsie, Tues., Thurs. and Sats., 5 P.M.
For Rondout and Poughkeepsie, Mons., Weds., and Fris., 4 P. M.

Catskill, Hudson & Coxsackie Boats.
Leave Pier 43, N. R., week-days, 6 P. M.

SUMMONSES.

SUPREME COURT, NEW YORK COUNTY.—WILLIAM M. GREER and CLARENCE C. HARMSTAD, Plaintiffs, against SAMUEL ALDERMAN and "MARY" ALDERMAN, his wife, if any, the name "Mary" being fictitious, the real first name of said defendant being unknown to the plaintiffs, and Harry T. Howell, Defendants.

To each of the above-named defendants:

You are hereby summoned to answer the complaint in this action, and to serve a copy of your answer on the plaintiffs' attorney within twenty days after the service of this summons, exclusive of the day of service; and in case of your failure to appear or answer, judgment will be taken against you by default, for the relief demanded in the complaint. Dated December 2d, 1907.

NORMAN WILMER CHANDLER, Plaintiffs' Attorney, Office and Post Office Address, No. 176 Broadway, Manhattan, New York City.

To the defendants, Samuel Alderman and "Mary" Alderman, his wife, if any, the name "Mary" being fictitious, the real first name of said defendant being unknown to the plaintiffs:

The foregoing summons is served upon you by publication, pursuant to a consent of Hon. James A. O'Gorman, Justice of the Supreme Court of the State of New York, dated the 28th day of March, 1908, and filed with the complaint in the office of the Clerk of the County of New York, in the County Court House, in the County of New York. Dated March 28th, 1908.

NORMAN WILMER CHANDLER, Plaintiffs' Attorney, Post Office Address, 176 Broadway, Manhattan, New York City.

BANKRUPTCY NOTICES.

NO. 10,737.—IN THE DISTRICT COURT OF the United States for the Southern District of New York.—In Bankruptcy.—In the matter of SIGMUND WILTSCHEK, Bankrupt.

To the creditors of Sigmund Wiltschek of the City and County of New York, and district aforesaid, a bankrupt.

Notice is hereby given that on the 13th day of March A. D., 1908, the said Sigmund Wiltschek was duly adjudicated bankrupt, and that the first meeting of creditors will be held at my office, No. 63 Wall Street, in the City and County of New York, on the 17th day of April, A. D. 1908, at 10:30 o'clock in the forenoon, at which time the said creditors may attend, prove their claims, appoint a trustee, examine the bankrupt, and transact such other business as may properly come before said meeting.

MACGRANE COXE,
Referee in Bankruptcy.

March 30th, 1908.

NO. 10,762.—IN THE DISTRICT COURT OF the United States for the Southern District of New York.—In Bankruptcy.—In the matter of HERMAN DWORKIS, Bankrupt.

To the creditors of Herman Dworkis of the City and County of New York, and district aforesaid, a bankrupt.

Notice is hereby given that on the 20th day of March A. D., 1908, the said Herman Dworkis was duly adjudicated bankrupt, and that the first meeting of creditors will be held at my office, No. 63 Wall Street, in the City and County of New York, on the 17th day of April, A. D. 1908, at 11 o'clock in the forenoon, at which time the said creditors may attend, prove their claims, appoint a trustee, examine the bankrupt, and transact such other business as may properly come before said meeting.

MACGRANE COXE,
Referee in Bankruptcy.

March 30th, 1908.

AMERICAN LINE From Pier 15 N. R. at 10 A. M.
Plymouth—Cherbourg—Southampton.
Philadelphia....Apr. 4|New York......Apr. 18
St. Paul.......Apr. 11|St. Louis.......Apr. 25

ATLANTIC TRANSPORT LINE
New York—London Direct—Pier 39, N. R.
Massachusetts..Apr. 4, 8 AM|Minnetonka..Ap. 18
Mesaba........Apr. 11, 9 AM|Minnehaha..Apr. 25

RED STAR LINE From Pier 14 N. R. at 11 A. M.
New York—Dover—Antwerp.
Kroonland.......Apr. 4|Vaderland.......Apr. 18
Finland.........Apr. 11|Zeeland.........Apr. 25

WHITE STAR LINE From Pier 48 N. R.
New York—Queenstown—Liverpool.
Celtic...Apr. 2, 10 AM|Cedric....Apr. 23, 11 AM
Baltic...Apr. 16, 10 AM|Arabic....Apr. 30, 10 AM
Plymouth—Cherbourg—Southampton.
Majestic..Apr. 1, 10 AM|Teutonic..Apr. 15, 10AM
Oceanic..Apr. 8, 11:30 AM|Adriatic..Apr. 22, 10 AM
NEW YORK AND BOSTON TO ITALY
via Azores, Madeira, Gibraltar.
Canopic...Apr. 4, 1 PM|Romanic..Ap. 25, 5:30AM
Republic..Apr. 18, noon|Cretic.......May 9, noon
PASSENGER OFFICES, 9 BROADWAY.

North German Lloyd.
Fast Express Service
PLYMOUTH—CHERBOURG—BREMEN, 10 AM.
Kaiser Wm. II...Mar. 31|Cecilie (new)...Apr. 14
Kaiser d. Gr.....Apr. 7|Kronprinz Wm..Apr. 21
Twin-Screw Passenger Service.
PLYMOUTH—CHERBOURG—BREMEN, 10 AM.
*Barbarossa.......Apr. 9|Barbarossa.......May 21
Kurfuerst.........May 7|Kurfuerst.........June 11
*Bremen direct.
Mediterranean Service.
GIBRALTAR—NAPLES—GENOA, AT 11 A. M.
P. Irene..........Apr. 4|K. Luise..........Apr. 18
Friedrich.........Apr. 11|K. Albert..........May 2
North German Lloyd Travellers' Checks.
Oelrichs & Co., Agents, 5 Broadway, N. Y.

CUNARD LINES
From Piers 51-52-54 North River.
TO LIVERPOOL via QUEENSTOWN
Passengers booked through to London and Paris.
Mauretania..Apr. 1, 3 PM|Umbria..Apr. 11, 11 AM
Carmania..Apr. 4, 10 AM|Lusitania..Apr. 15, 3 PM
Lucania..Apr. 8, 11 AM|Caronia..Apr. 18, 3 PM
MAURETANIA, Apr. 1 | LUSITANIA, Apr. 15
Largest, Fastest, Finest in the World.
HUNGARIAN-AMERICAN SERVICE TO FIUME, VIA GIBRALTAR, NAPLES, TRIESTE.
CARPATHIA....April 9, noon; May 28, July 16
SLAVONIA....April 30, noon; June 18, Aug. 6
PANNONIA....May 14, noon; July 2, Aug. 20
Vernon H. Brown, Gen'l Agent,
21-24 State St., opposite the Battery.

HAMBURG-AMERICAN
LONDON-PARIS-HAMBURG
*Patricia.........Apr. 4, noon|*Pretoria..Apr. 11
Amerika.........Apr. 9, 1 P. M.|Kaiserin..Apr. 23
*Sails to Hamburg direct.
GIBRALTAR-NAPLES-GENOA
Hamburg.Mar.31, 10 AM|Hamburg.May14, 9AM
Moltke...Apr. 22, 10 AM|Moltke..June 2, 11 AM
TRAVELLERS' CHECKS ISSUED.
Hamburg-American Line, 37 Broadway, N. Y.

"A HUNDRED GOLDEN HOURS AT SEA"
A really interesting story about the Magnificent, New, Elegantly Appointed
Southern Pacific
Passenger Steamships
between
New York and New Orleans
Circle Tour Tickets, Water and Rail.
L. H. NUTTING, G. P. A., 349 Broadway.

Norway Iceland Spitzbergen
EXCURSION June 27 to July 25, by North German Lloyd S. S. "Grosser Kurfuerst" from Bremen.
For Information, Booklets, etc., apply
OELRICHS & CO., 5 Broadway, New York or any local agent.

ANCHOR LINE
Glasgow via Londonderry
Caledonia.April 4, 10 AM|Furnessia..Apr.18, 2 PM
Columbia.Apr.11, 2 P.M.|California.Apr.25, 2 PM
SALOON, $62.50, $67.50, AND $72.50.
SECOND CABIN, $42.50 AND $45.
THIRD CLASS, $27.50 AND $28.75.
According to Steamer.
For tours and information apply to
HENDERSON BROTHERS, 17-19 Broadway.

HOLLAND-AMERICA LINE
Twin-Screw Passenger Service.
NEW YORK—ROTTERDAM, via BOULOGNE.
Ryndam..Mar. 31, 4 PM|Noordam.Apr. 15, 4 AM
Potsdam..Apr. 8, 10 AM|Statendam.Apr.22, 10AM
Holland-America Line, 39 B'way, N. Y.

ITALIAN S. S. LINES
*NAVIGAZIONE GENERALE ITALIANA.
†LA VELOCE, (Fast Italian Line.)
¶ITALIA Societa di Navigazione a Vapore,
TO NAPLES AND GENOA DIRECT.
†Brasile......Apr. 4|†Ancona from Phila..Apr. 20
*D.D'Abruzzi.Ap.7|†Nord America......Apr. 29
HARTFIELD, SOLARI & CO., 50 Wall St., N.Y.

EASTER OUTINGS.
During the Spring vacation of the schools of Greater New York, April 11 to 19. Short Tours at low rates to Washington, Atlantic City, Old Point Comfort, Battlefield of Gettysburg, etc. Send for itineraries.
Marsters Tours, 31 West 30th St., N. Y.

60 TOURS TO EUROPE
South America (June,) 3 Around the World (Fall.) Tickets Everywhere. Travelers' Checks.
THOS. COOK & SON,
245, 1,200 Broadway, N. Y., and Branch Offices.

CLARK'S 40 TOURS TO EUROPE
most comprehensive and attractive ever offered.
F. C. CLARK, Times Bldg., New York.

WEST INDIES Tours to Jamaica, Panama, Spanish Main, Trinidad, Barbados, Windward Islands, etc. 12 to 53 Days—$90 to $240.
Illustrated booklet on request.
Magdalena....Apr. 4 | Atrato ......May 2
Orinoco.......Apr. 18 | Trent.........May 16
Luxurious Steamers of 6,000 tons.
The Royal Mail Steam Packet Co
Sailing 3 P. M., Pier 50, N. R., West 12th St.
SANDERSON & SON, 22 State Street.
FOSTER DEBEVOISE, Flatiron Bldg.

Panama Railroad S. S. Line
To Colon, (Canal Zone,)
Panama and San Francisco,
Pacific Ports, Central & South America and Mexico.
FINANCE..................Thurs., Apr. 2, 3 P. M.
ESPERANZA..............Tues., Apr. 7, 3 P. M.
C. C. VAN RIPER, Passenger Agent.
A. E. PATERSON, Freight Agent.
From foot of West 27th St. Office, 24 State St.

LEGAL NOTICES.

CIRCUIT COURT OF THE UNITED STATES.—Districts of Massachusetts and Rhode Island.—JOHN P. WHELAN vs. ENTERPRISE TRANSPORTATION COMPANY.—Notice to Creditors.—In accordance with decrees made in said cases in said Districts all persons are notified that if they have not already done so they must file their claims for priority of payment in the distribution of the assets of said Enterprise Transportation Company, or for liens upon its property or for a share as general creditors in the assets of said company in the hands of the Receiver in the Districts of Massachusetts or of Rhode Island, either in one of said Courts or with Hollis R. Bailey, Receiver, No. 19 Congress Street, Boston, Mass., or with his attorney in Rhode Island, William B. Greenough, Esq., No. 32 Westminster Street, Providence, R. I., prior to the first day of May, 1908, or be forever barred from thereafter asserting such claims. HOLLIS R. BAILEY, Receiver of Enterprise Transportation Company, in Massachusetts and Rhode Island.

SURROGATE NOTICES.

REDMAN, JOHN COLLINS.—In pursuance of an order of Hon. Abner C. Thomas, a Surrogate of the County of New York, notice is hereby given to all persons having claims against JOHN COLLINS REDMAN, late of the County of New York, deceased, to present the same with vouchers thereof to the subscriber, at his place of transacting business, the office of Maurice Marks, Esq., No. 41 Park Row, Manhattan, in the City of New York on or before the first day of August next.

Dated New York, the 18th day of January, 1908. CHARLES C. REDMAN, Executor.

MAURICE MARKS, Attorney for Executor, 41 Park Row, New York.

SHIPPING AND MAILS

Miniature Almanac for To-day.

Sun rises..5:48|Sun sets..6:23|Moon rises..5:20

TIDES TO-DAY.

	High Water. A.M.	High Water. P.M.	Low Water. A.M.	Low Water. P.M.
Sandy Hook	6:03	6:34	....	12:18
Governors Island	6:35	7:05	12:38	1:00
Hell Gate	8:28	8:58	2:04	2:32

Arrived—Sunday, March 29.

SS Philadelphia, Southampton, March 21.
SS Algeria, Palermo, March 12.
SS Kansas City, Bristol, March 5.
SS Lewis Luckenback, Philadelphia, March 28.
SS Clan Ferguson, Philadelphia, March 28.
SS Vigilancia, Nassau, March 26.
SS Comanche, Jacksonville, March 26.
SS Princess Anne, Norfolk, March 28.
SS Capt. A. F. Lucas, Shields, March 8.
SS City of Macon, Savannah, March 26.
SS Washington, Hamburg, March 10.
SS Delaware, Philadelphia, March 28.
SS Lassell, Stockton Springs, ——.
SS Coamo, San Juan, March 25.

Outgoing Steamships.

	Mails Close.	Vessels Sail.
SAIL TO-DAY.		
Jefferson, Norfolk	——	3:00 P.M.
Suriname, Trinidad	11:00 A.M.	1:00 P.M.
SAIL TO-MORROW.		
K. Wilhelm II., Bremen.	6:30 A.M.	10:00 A.M.
Hamburg, Naples	——	10:00 A.M.
Arapahoe, Jacksonville	——	3:00 P.M.
C. of Savannah, Sav'nah	——	3:00 P.M.
Ryndam, Rotterdam	——	4:00 P.M.
SAIL WEDNESDAY.		
Majestic, Southampton	6:30 A.M.	10:00 A.M.
Mauretania, Liverpool	11:30 A.M.	3:00 P.M.
Adm. Dewey, Jamaica	6:30 A.M.	9:00 A.M.
Cr. of Navarre, Grenada	10:00 A.M.	12:00 M.
Corrientes, Pernambuco	11:00 A.M.	1:00 P.M.
Lampassas, Galveston	——	12:00 M.
Estonia, Rotterdam	......	

Supplementary mails are open on the piers of the American, English, French, and German transatlantic lines until within ten minutes of the hour of sailing.

Incoming Steamships.

DUE TO-DAY.		
Ocean Prince	St. Lucia	Mar. 19
Toronto	Hull	Mar. 14
Carolina	Oran	Mar. 17
Algonquin	Turk's Island	Mar. 23
Caledonia	Glasgow	Mar. 21
Parima	St. Thomas	Mar. 24
Potsdam	Rotterdam	Mar. 21
Zulia	Curacao	Mar. 23
St. Andrew	Antwerp	Mar. 18
El Siglo	Galveston	Mar. 24
Sabine	Mobile	Mar. 24
Gascogne	Havre	Mar. 21
Brasile	Gibraltar	Mar. 20
Massachusetts	London	Mar. 19
Admiral Dewey	Port Antonio	Mar. 25
Chalmette	New Orleans	Mar. 25
Duca degli Abruzzi	Gibraltar	Mar. 21
DUE TO-MORROW.		
Kaiser W. der Grosse	Cherbourg	Mar. 25
Moraitis	Gibraltar	Mar. 21
Kroonland	Antwerp	Mar. 21
Germania	Gibraltar	Mar. 21
Lovstakken	Lisbon	Mar. 17
Sibiria	Kingston	Mar. 26
Siegmund	Barbados	Mar. 24
Prinz Sigismund	Colon	Mar. 24
Saratoga	Havana	Mar. 28
Potsdam	Rotterdam	Mar. 21
Nueces	Galveston	Mar. 25
City of Columbus	Savannah	Mar. 28
DUE WEDNESDAY.		
Oceanic	Queenstown	Mar. 26
Obidense	Para	Mar. 22
Colon	Colon	Mar. 26
Prinzess Irene	Gibraltar	Mar. 23
Pretoria	Hamburg	Mar. 21

Reported by Wireless.

SS Bretagne, incoming from Havre, was reported by Marconi wireless 712 miles east of Sandy Hook at 5:35 A. M. yesterday; due at her pier about 8:30 A. M. to-morrow.

SS Duca degli Abruzzi, incoming from Naples, was reported by Marconi wireless 750 miles east of Sandy Hook at 7:45 A. M. yesterday; due at her pier about 8:30 A. M. to-morrow.

SS Caledonia, incoming from Glasgow, was reported by Marconi wireless 250 miles east of Sandy Hook at 4 P. M. yesterday; due at her pier about 10 A. M. to-day.

SS Kronprinz Wilhelm, outgoing, was reported by Marconi wireless 270 miles southwest of Brow Head at 8:30 P. M. yesterday; due at Plymouth about 4:30 P. M. to-day.

SS Vaderland, outgoing, was reported by Marconi wireless 160 miles southwest of Brow Head at 8:20 A. M. to-day; due at Antwerp about 5 A. M. to-morrow.

From Foreign Ports

Arrived.

SS Bovic, at Liverpool, March 29.
SS New York, at Southampton, March 29.

Sailed.

SS Finland, from Dover, March 29.
SS Lucania, from Queenstown, March 29.

Passed.

SS Minnehaha, New York for London, passed the Lizard.

SS Calabria, Leghorn for New York, passed Gibraltar.

Pacific Steamships.

Destination and Steamer.	Mails Close in New York.
Hawaii, Guam, and Philippine Islands, (via San Francisco)—U. S. transport	Apr. 1 6:00 P.M.
Hawaii, Japan, Korea, China, and Philippine Islands, (via San Francisco)—Asia	Apr. 2 6:00 P.M.
New Zealand, Australia, (except West,) Samoan Islands, and New Caledonia, (via San Francisco)—Inverio	Apr. 5 6:00 P.M.
Hawaii, (via San Francisco)—Alameda	Apr. 6 6:00 P.M.
Japan, Korea, China, and Philippine Islands, (via Vancouver and Victoria, B. C.)—Empress of China	Apr. 8 6:00 P.M.
Tahiti and Marquesas Islands, (via San Francisco)—Mariposa	Apr. 9 6:00 P.M.
Japan, Korea, and China, (specially addressed only,) (via Seattle)—Aki Maru	Apr. 9 6:00 P.M.
Japan, Korea, China, and Philippine Islands, (via Seattle)—Shawmut	Apr. 10 6:00 P.M.
Japan, Korea, and China, (specially addressed only,) (via Tacoma)—Antilochus	Apr. 10 6:00 P.M.
Australia, (except West,) New Zealand, Samoan Islands, Fiji Islands, and New Caledonia, (via Vancouver and Victoria, B. C.)—Miowera	Apr. 19 6:00 P.M.

For Latest Shipping News See Page [illegible].

THE WEATHER

WASHINGTON, March 29.—The fourth week in March on the whole has been wet. Heavy rains fell in the Gulf and South Atlantic States, and light to moderate rains elsewhere. The secondary storm that developed over the Ohio Valley Saturday night caused general rains Sunday in the Middle Atlantic and New England States. Elsewhere the weather was fair. The temperatures in New England, the Middle Atlantic States, and the Ohio Valley have fallen. Fair weather is probable Monday and Tuesday in all districts except in the Gulf States, where rain with lower temperatures is indicated. The wind along the New England and Middle Atlantic Coasts will be brisk northwest; South Atlantic Coast, fresh northwest; Gulf Coast, light and variable, becoming northerly.

Steamships departing Monday for European ports will have fresh to brisk northwest winds and fair weather to the Grand Banks.

FORECAST FOR TO-DAY AND TUESDAY.

New England and Eastern New York—Fair Monday and Tuesday; fresh northwest winds.

Eastern Pennsylvania, New Jersey, Delaware, Maryland, and District of Columbia—Fair Monday and Tuesday; fresh northwest winds, diminishing.

Western Pennsylvania and Western New York—Fair Monday and Tuesday; warmer Tuesday.

The temperature record for the twenty-four hours ended at midnight, taken from the thermometer at the local office of the United States Weather Bureau, is as follows:

	1907.	1908.		1907.	1908.
3 A. M.	63	58	4 P. M.	69	59
6 A. M.	60	57	6 P. M.	63	47
9 A. M.	64	58	9 P. M.	57	37
12 M.	72	60	11 P. M.	56	37

This thermometer is 108 feet above the street level. The average temperature yesterday was 49; for the corresponding date last year it was 64; average on the corresponding date for the last 33 years, 42.

The temperature at 8 A. M. yesterday was 58; at 8 P. M. it was 40. Maximum temperature, 61 degrees at 1:10 P. M.; minimum, 37 degrees at 9 P. M. Humidity, 88 per cent. at 8 A. M.; 75 per cent. at 8 P.M.

SURROGATE NOTICES.

MOORE, CORNELIA H.—In pursuance of an order of Hon. Charles H. Beckett, a Surrogate of the County of New York, notice is hereby given to all persons having claims against CORNELIA H. MOORE, late of the County of New York, deceased, to present the same with vouchers thereof to the subscriber, at his place of transacting business, at the office of Henry Kropf, No. 120 Broadway, in the City of New York, on or before the 24th day of August next.

Dated New York, the 17th day of February, 1908.

CHRISTIAN G. MORITZ, Executor.

HENRY KROPF, Attorney for Executor, No. 120 Broadway, Borough of Manhattan, New York City.

Redmond & Co.

HIGH GRADE
INVESTMENT
SECURITIES

507 Chestnut St., Philadelphia.
33 Pine St., New York

Selecting Investments

It is the consensus of opinion that the bonds of conservatively managed corporations now offer investment opportunities which, to many persons, are not likely to occur again in a lifetime.

Under the circumstances, it should not be a difficult matter for the average individual to select sound investments, especially if the precaution is exercised of communicating with experienced Investment Bankers having the facilities for determining the intrinsic value of any particular issue of bonds.

The organization which we have built up, and which is at the command of all classes of investors, will be found to be most efficient by persons seeking reliable information upon securities listed upon the New York Stock Exchange or unlisted. Furthermore, we shall be glad to submit to investors a carefully selected list of securities yielding about 5 to 6½ per cent. and suitable for the most discriminating buyers.

Write for Circular No. 119

Spencer Trask & Co.
William and Pine Sts., New York

We have prepared a circular describing a long term convertible bond, which at present price yields about 5¾%, is selling about 14 points under the average price during the last four years, and is actively dealt in on the New York Stock Exchange.

Write for Circular No. B-13.

KISSEL, KINNICUTT & CO.,
37 WALL STREET,
NEW YORK

BLAIR & CO
24 BROAD ST., NEW YORK

Domestic and Foreign Bankers

INVESTMENT SECURITIES

Travelers Letters of Credit

Municipal Bonds
Offerings on request
N. W. HALSEY & CO.
BANKERS
49 Wall St., New York
Philadelphia Chicago San Francisco

KOUNTZE BROTHERS.
BANKERS,
Broadway & Cedar St.,
NEW YORK.

Henry Clews & Co.,
BANKERS,
11, 13, 15, AND 17 BROAD ST.
Members of the N. Y. Stock Exchange.
Orders executed for Investment or on Credit.
Interest paid on deposits, subject to check.
Financial Agents for Corporations and Investors.
City and Other High-Grade bonds bought and sold.
LETTERS OF CREDIT
ISSUED AVAILABLE THE WORLD OVER.

MUNICIPAL BONDS
CLEVELAND, OHIO
COUPON 4s, DUE 1916
BALTIMORE, MD.
REGISTERED 4s, DUE 1955
NEW YORK STATE
TAX EXEMPT 4s, 1958
INQUIRY INVITED
ADAMS & COMPANY
40 Wall Street, N. Y.
13 Congress St., Boston

THE FINANCIAL SITUATION — THE MARKETS OF EUROPE.

THE FINANCIAL SITUATION.

A Week of Significant Events—Restoring Confidence.

In giving his reasons last week for his belief that the turn had come in the financial situation, a banker of international prominence put in the first place the accumulating evidence of wide reaction from the hysterical pursuit of business enterprise of every kind under way for three years or more, culminating in the fanatical legislative measures of last year. This careful observer of affairs supported his main argument as to the return of healthier conditions with references to the pleasing progress which the Winter wheat crop has thus far made; the excellent conditions under which we are approaching the planting of other crops, and the more cheerful aspect worn by the political situation, for he is among those who consider Mr. Taft as certain of nomination and of election, and possessing courage to conduct the Presidential office independently if chosen to it. While allowing due weight to these and other factors in the situation, however, the greatest stress was placed upon the various and conclusive indications of returning sobriety on the part of those in office, whether legislative or executive. It is quite apparent that if it be granted that a goodly share of recent troubles was owing to the indisposition of investors to place their money at the command of corporations hard pressed for funds to inaugurate and complete improvements urgently needed, because of a lurking fear that these corporations might be the next to feel the weight of restrictive legislation, the new position of affairs is indeed important. To take a concrete instance, where was there to be found investment funds for placement with the Southern Railway while that corporation was undergoing, at the hands of the legislators of almost every State traversed by it, reckless and arbitrary rate reductions? The law imposing these reductions upon the Southern was so drawn as to drastically penalize it for going outside of the State's own courts to seek justice, and non-compliance with the law seemed, therefore, almost more expensive than acceptance of the income losses entailed by the lower rates. The mills of justice grind slowly, but last week the Southern Railway's plaint against North Carolina came before the highest court of the land at Washington, along with a similar instance of injustice following the passage of a corresponding law by the State of Minnesota, and the court said, in part: "It may therefore be said that when the penalties for disobedience are by fines so enormous, and imprisonment so severe, as to intimidate the company and its officers from resorting to the courts to test the validity of the legislation, the result is the same as if the law in terms prohibited the company from seeking judicial construction of laws which deeply affect its rights." The question is simply one of property rights under the Constitution. For that reason the court held the Minnesota freight and passenger rates to be unconstitutional on their face without regard to the question of the sufficiency of these rates, and by inference every State which passed measures equally oppressive, while the mania for this sort of work was on last Summer, has overstepped the Constitution, and the laws themselves are worthless.

Of like significance, although possibly not so fundamental, were many other developments of a week of which it is perhaps not too much to assert that it will one day come to be looked upon as marking the turning point in the long campaign against enterprise and in the financial disturbances themselves. Mr. Roosevelt sent in to Congress a message, sober, free from menacing general expressions, and of serious importance. He recommended changes in the Sherman anti-trust laws and in the inter-State commerce law which would prove beneficial both to labor and to corporations which must conduct their business under these laws. Whether the changes are or are not made, however, is not, perhaps, so important as their suggestion and the source from which they emanated. In the State of Massachusetts, where the question of Stock Exchange dealings was in the same way referred to a commission appointed by the Governor of the State, this body reported last week its belief that speculation on the Exchanges has a legitimate place in the business world, and performing as they do an important service, these institutions should not be hampered by a form of taxation "inconvenient in its operation, unequal in its incidence, and opposed to American traditions of commercial freedom." In the State of Arkansas a candidate for nomination as Governor, representing the anti-corporation spirit in its most virulent form, was defeated at the Democratic primaries. Two other happenings were of similar significance. The American Sugar Company, long an opponent of corporation publicity, came forward with what it promises to be the first of regular annual reports on its affairs, and the New York Central began the publication of monthly net earnings statements. All these matters will be accepted by individual investors, and by those in charge of investment funds, whether as bankers or as institutions, as signs of clearer financial weather. Money which has been intimidated and which has accumulated rapidly and unprofitably will, under the assurances provided by such developments, once again seek investment, and the embarrassments and the real distress caused by the long embargo will rapidly vanish. Good crops and the election of an able and conscientious President are things much to be desired, of course, but they are, after all, subordinate in a way to confidence, which must embrace all business, in the sense of justice and fair play of a nation. This confidence is now returning.

On the Stock Exchange there was some reflection of the betterment in the fundamental conditions already noticed, but the long advance in stocks had been, in a measure, predicated upon such favorable happenings by those in charge of it, and they, therefore, sought to take advantage of the actual development for the purpose of distributing stocks. This gave to the stock market an air of constant irregularity, although at the week's close the average of active securities was once more advanced. The announcement regarding Union Pacific financing was a disappointment to those who had been looking for definite word of the fruition of a plan for distributing the company's assets; on the other hand, the re-opening of the Knickerbocker Trust Company, and the heavy deposits received by it on the first day, were, of course, favorably construed. Repayment of some $14,000,000 of Government deposits, a large part of this by the local banks, led to a heavy cash loss, but money rates were practically unaffected and receipts of funds from the interior were on so extensive a scale as to offset in the bank statement itself the loss to the Government. Foreign money markets were also easy. Conditions abroad resemble closely those obtaining here, particularly as regards the freedom with which money is put out for short maturities, and the reluctance with which it is released for longer terms. The passing of the Aldrich bill by the Senate excited less interest than the statement by its author that he would soon ask for a commission to study and recommend permanent currency reform measures.

DENIAL FROM JUSTICE DAVIS.

Says He Never Asked Any One to Raise Money for His Nomination.

Justice Vernon M. Davis, who is at the Hotel Brighton, in Atlantic City, denied over the telephone yesterday all knowledge of the charge made by Louis B. Julian, former head of the investigation department of the Metropolitan Street Railway system, that the Metropolitan had paid $15,000 for his nomination to the Supreme Court.

"So far as I know, there is no truth in the allegation," he said. "I never had any knowledge of any arrangement between John F. McIntyre and the Metropolitan by which it was to contribute to a fund for my nomination, nor do I believe that any such arrangement was ever made. I never asked any one to raise money for my nomination, and I cannot believe that Mr. McIntyre or any one else did so."

"I know who Julian is, and have met him once or twice. I know that he was discahrged by the Metropolitan on account of some questionable practices, and I believe that if his record was fully traced no one would believe statements of his"

Asked if he would go before the Jerome investigation commissioner and deny the charge, Justice Davis said he did not think it necessary.

Henry A. Robinson, the Metropolitan's lawyer, who, Julian said, instructed Mr. McIntyre to take the negotiations up with Thomas F. Ryan, was seen at his home in Yonkers last night, but refused to discuss the matter.

SCHOOL PIANO SCANDAL AGAIN

Report Exonerating Inspector Cameron Rejected by the Board.

Charges against Caleb W. Cameron, Inspector of Masonry of the Department of Education, growing out of the purchase of pianos for the public schools, will be thrashed out again to-day by the Building Committee of the School Board, which reopens the case at the direction of the board.

In its first findings, which were submitted at the meeting of the board last Wednesday, the committee declared its confidence in the innocence of Mr. Cameron, but members of the board expressed dissatisfaction with the wording of the report, and several of them declared that they were in favor of the Inspector's dismissal unless they could learn more of the evidence in the case than had been brought out in the discussion there.

THE HARBOR FOG-BOUND.

Many Funerals Delayed by Tie-Up of the Astoria Ferry.

The American line Philadelphia and the Celtic of the White Star Line crept to their piers through the heavy fog yesterday. In the early morning the fog almost blocked traffic in the bay.

The ferry service was crippled. The Astoria ferry, from East Ninety-second Street, was held up for hours. It is over this route that many funerals go to the new and the old Calvary Cemeteries. In consequence of the delay, by noon, when the mist began to clear, there was a string of at least 700 carriages waiting along Avenue A.

ALDRICH BILL IN HOUSE.

Burton Would Include Commercial Paper as Basis for Emergency Money.

Special to The New York Times.

WASHINGTON, March 29.—Following the announcement that the Aldrich bill will be referred to the House Committee on Banking and Currency to-morrow, the members of that committee are preparing almost as many ways as there are members for changing the bill or replacing it bodily with other measures.

Chairman Fowler, of course, has his own bill which he will try to get the committee to report out instead of the Aldrich measure, and to-day Representative Burton of Ohio has announced two radical amendments he intends to urge on the committee.

The first is designed to made the Aldrich bill as a whole more acceptable to banking interests in the interior. The amendment would include commercial paper of banking groups with municipal bonds as a basis for an emergency issue of money. This would mean practically a legalization of Clearing House certificates, their guarantee by the Government under certain restrictions, and their free circulation throughout the country, subject to the tax imposed upon the emergency issue secured by municipal bonds.

The other amendment looks to the appointment of a commission to make a cellar-to-garret investigation of the currency and to propose what changes it may think fit in the system, or suggest, if need be, a new system altogether. Mr. Burton intends to put this in the form of an amendment to the Aldrich bill in the hope of getting it through the Senate as a rider to the original Senate bill.

The additional issue, as proposed by Mr. Burton, will be secured by the paper of incorporated groups of banks, each member of which will be liable for the full amount. The groups are to deposit in the Treasury as with a clearing house association, commercial paper or other securities to an amount not less than one and one-third the amount of currency to be issued.

Mr. Burton's plan is considered a compromise between the central bank idea and that of an asset currency. Instead of a central bank this amendment provides for many incorporated bank associations, while the admitted assets are of a limited kind, protected by the credit of every bank in the association.

BETRAYED BY COCKTAILS.

Two Men Arrested for Intoxication Suspected of Being Burglars.

MOUNT VERNON, March 29.—Won over by the flavor of a bottle of cocktails presented to him by a friend, Jacob Roth, 34 years old, of 128 Raymond Street, Brooklyn, is locked up at the Mount Vernon Police Station for intoxication and carrying concealed weapons. James McGrath, 25 years old, of 205 East Twenty-second Street, Manhattan, who was with Roth, is held for disorderly conduct.

Chief of Police Foley is confident that by to-morrow night he will be able to prefer charges of burglary and safe blowing against the prisoners, who he believes have been responsible for a number of Post Offices, railroad stations, and stores being robbed in Westchester County. Four stations on the Putnam Railroad and three on the Harlem Railroad have been looted within the last month, and in each case the safe blowers used nitroglycerine.

LONDON MORE CHEERFUL.

Roosevelt's Message and Supreme Court Decision on Rate Laws Have Helped.

Special Cable to THE NEW YORK TIMES.

LONDON, March 29.—With prospects of even cheaper money than at present the Stock Exchange is taking a most cheerful view of the future, and although business during the past week has been slack, the market was characterized by considerable buoyancy.

The Americans lead the revival, though here the prices did no more than respond to New York's lead, the volume of transactions in this department not being great, while in some quarters there was a disposition to look askance at the American revival, one pundit in fact describing it as an insult to European intelligence. This is not the view generally taken, which is that the quotations had discounted the worst situation and that the restoration of public confidence alone is needed to bring about satisfactory conditions.

President Roosevelt's last message to Congress is considered a useful factor in this direction, and the Supreme Court decisions quashing unconstitutional and Socialistic laws enacted by State Legislatures had a most reassuring effect here. Here also politics played an important rôle this week, the Peckham election inspiriting the City, which, almost to a man, sees economic dangers in the Liberal programme.

BERLIN BOERSE HOPEFUL.

Condition Largely Result of More Optimistic Feeling in American Market.

Special Cable to THE NEW YORK TIMES.

BERLIN, March 29.—For the first time in weeks the Berlin Boerse experienced this week an enjoyable sensation of something resembling buoyancy. There is no exaggerated belief that the depression in the German industrial world has already disappeared, but there is a genuine confidence that better conditions are definitely in prospect.

This optimism was strongly nourished by the observation that the American market, despite the unfavorable industrial conditions and decreased railway earnings, has broken away from its unlimited pessimism. Encouragement was also extracted from the indication of a milder Government treatment of trusts. All these circumstances combined with the proximity of the end of the quarter to compel the bears to cover.

The week ended with satisfactory advances throughout the list. Canadians rose eight points, Baltimores three. Shipping and bank shares also went up. One of the features of the week was the annual report of the American Bank of Berlin, in which Ladenburg, Thalmann & Co. were heavily interested. The bank's losses in 1907 were $120,000, which were covered out of the $625,000 reserve. American conditions were blamed for the poor showing.

GOOD MARKET IN PARIS.

Bourse Unaffected by Exposure of the Rochette Swindles.

Special Cable to THE NEW YORK TIMES.

PARIS, March 29.—No great astonishment was caused on the Bourse last week by the exposure of the gigantic swindles of Henri Rochette, the banker, and the resulting depression was temporary. Although many of Rochette's intermediaries unquestionably are hard hit, and a very large number of small investors have made losses, the affair is practically without consequences so far as the financial life of Paris is concerned.

The market last week maintained a satisfactory position. State issues were particularly strong.

The rise in the price of copper exerted a favorable influence on several mining issues, notably Rio Tintos.

SUGAR TRUST'S MEAGRE REPORT

Statement Gives Few Details Beyond Those Found in Report to Massachusetts.

ITEMS HARD TO TALLY

Wide Divergence in the Figures as Set Forth in the Two Reports.

The initial report of the American Sugar Refining Company made public last week was a disappointment to those stockholders who led the movement for more publicity at the annual meeting in January. While the balance sheet, which is as of Dec. 28, is more complete than the statement of assets and liabilities annually reported to the Massachusetts Commissioner of Corporations for a number of years, it fails to make clear the question of whether the Havemeyer & Elder property belongs to the Havemeyer estate or to the company, one of the pointed questions which Claus Spreckels, whose contention that he is the company's largest individual stockholder, has not been disputed, asked at the annual meeting.

One of the most interesting items in the report is the statement that the company has $22,907,052 invested in "beet sugar and other corporations." Outside of these beet sugar enterprises, which doubtless include the American Beet Sugar Company, the Western Sugar Company, and others of the principal manufacturies of beet sugar in the West, the American Sugar Refining Company does not actually produce any raw sugar, buying this commodity for its refineries in the markets of the world.

This same item of investments is difficult to reconcile with that contained in the report to the Massachusetts authorities, which places investments at $40,484,492, doubtless including $6,933,481 of "bonds and stocks held as reserve," which are separately itemized in the report to stockholders. In this connection it is interesting to note that the item of "investments" as reported to the Massachusetts Commissioner of Corporations has decreased from $50,988,467 in 1906.

"Cash and debts receivable" is another item which does not correspond in the two reports. In the Massachusetts figures this item is put at $37,501,306, which compares with an aggregate, in the three items of "cash," "loans," and "accounts and bills receivable" as submitted to stockholders of $28,618,018.

The figures sent to the Massachusetts authorities are compared in the following table with those for 1906:

	1907.	1906.
ASSETS.		
Real estate and machinery	$34,422,156	$36,029,220
Cash and debts receivable	37,501,306	36,731,272
Sugar	13,646,641	16,035,978
Investments	40,484,492	50,988,467
Total	$126,054,597	$139,784,938
LIABILITIES.		
Capital	$90,000,000	$90,000,000
Debts	14,035,606	35,359,038
Reserve balance	15,059,083	14,425,900
Reserve for rebuilding	1,500,000	......
Fire insurance reserve	5,459,908	......
Total	$126,054,597	$139,784,638

The assets and liabilities of the Brooklyn Cooperage Company, controlled by the American Sugar Refining Company, were submitted separately to the Massachusetts Commissioner and are as follows:

	Dec. 31, 1907.	Dec. 29, 1906.
ASSETS.		
Real estate	$100,000	$100,000
Material	1,341,027	1,282,055
Cash and debts received	673,599	615,495
Total	$1,114,626	$1,997,551
LIABILITIES.		
Capital stock	$100,000	$100,000
Accounts payable	2,014,626	1,897,551
Total	$1,114,626	$1,997,551

The American Sugar Refining Company's balance sheet is of Dec. 28, while that of the cooperage company is of Dec. 31.

The details of the American Sugar Refining Company's report to stockholders are as follows:

ASSETS.	
Refineries plant account— Sugar refineries (including land, wharves, buildings, tools, and machinery) in Brooklyn, Jersey City, Boston, New Orleans, and Philadelphia, also the sugar warehouses in Chicago and St. Louis, at cost in stock and cash less reduction for diminished value	$48,825,335.63
Brooklyn Cooperage Company's property— The several cooper shops (land, buildings, machinery, and equipment) in Brooklyn and elsewhere; the stave mills, the stock of cooperage materials on hand, and other property, also the timber lands	5,645,193.45
Brooklyn Transportation Company— Stable properties in Brooklyn and Jersey City, and equipments and other property	878,815.96
Brooklyn Distilling Company— Distilling property in Brooklyn	599,435.52
Insular Improvement Company of California— Real estate owned in San Francisco	250,000.00
Refineries, sundry supplies, (including boneblack)	1,764,583.81
Raw sugar, (including sugar to arrive,) refined sugar and syrup, and stock in process of manufacture	17,582,225.95
Cash	5,016,986.99
Loans	17,666,550.47
Accounts and bills receivable	5,934,481.58
Bonds and stocks held for use as reserve	6,933,869.85
Investments in beet sugar and other corporations, in which the company is a stockholder, at cost in cash or less	22,907,052.82
Total	$133,449,532.03

Prepared for the purpose of information to show the combined assets and liabilities of the American Sugar Refining Company and its constituent companies.

LIABILITIES.		
Accounts and bills payable (including acceptances under letters of credit for raw sugar to arrive)	$9,327,269.33	
Unpaid dividends: Those of Jan. 2, 1908, and old balances	1,585,418.00	
		$10,912,687.33
Reserve for rebuilding		1,500,000.00
Fire insurance reserve fund		5,459,908.41
Capital: Preferred stock	$45,000,000.00	
Common stock	45,000,000.00	
		90,000,000.00
Surplus, as contingent reserve for business under action of stockholders' meeting		25,576,936.29
Total		$133,449,532.03

Profit and Loss Account.

All the actual figures by the company were as follows:

Net earnings of year ended Dec. 28, 1907	$8,749,291.62
Seven per cent. dividend paid on capital stock, including that of Jan. 2, 1908	6,299,930.00
Surplus of year	$2,449,361.62

The meagreness of the report was apologized for by the Directors in the statement that "it should always be kept in mind that at times this information is desired by those who wish to use it against the interests of the stockholders. This, of course, requires that a reasonable discretion should be left to the Directors, which they will endeavor to exercise for the general interests.

"It is quite possible that the present agitation in regard to publicity may result in the passage of a publicity law which will specify exactly what information shall be communicated to stockholders, how it shall be done, and what other details shall be given. It is needless to say that the Directors will be prompt to comply with any such law, and to furnish such additional information for which it may call."

The net earnings are equal to 12.3 per cent on the common stock, and the surplus, as reported, is equal to 27.7 per cent. of the capital, or almost exactly eight annual dividends at the present rate of 7 per cent.

JAPAN'S RAILROAD PLANS.

Use of Private Capital Not to Interfere with Government Ownership.

The reported desire of the Japanese Government to enlist outside capital in the development of the trunk line railroads of the empire, which passed under Government control last year, does not indicate, according to Japanese bankers in New York, any intention on the part of the imperial authorities to give over the scheme of governmental control of land transportation inaugurated on an ambitious scale in June, 1906. While the matter of turning the financing of the roads out of the hands of the Government has not yet gone beyond the stages of discussion, it was pointed out by a Japanese authority last week that it would be a simple matter to turn over the operation of the roads to the bankers who might finance improvements without relinquishing control. The Government financing, authorized in 1906, which provided for the purchase of seventeen of the thirty privately owned railroads in the empire and the redemption of the purchase loan in thirty-two years did not take into account the heavy expenditures which would have to be made for extensions which the complete development of a National scheme of transportation require.

The growth of the army and navy budget in the last few years till it now absorbs 40 per cent. of the entire National income has made direct supplies of capital from the National budget impossible. It would be difficult, according to those familiar with the situation, to issue securities against improvements which would not be tied up with the National finances, and the simpler way out of the difficulty would be to keep the railroad financing separate from the National budget. The operation of the roads owned by the Government prior to the passage of the railway nationalization law in 1906, which added 2,812 miles to the National lines, has been conducted successfully with a lower ratio of expenses to receipts than that shown by the privately owned lines. The receipts per mile of the National roads, however, fell off substantially between 1900 and 1906, while those of the private roads increased. A comparison of the operation results of the private and Government lines for the years 1900 and 1901 and 1905 and 1906 is made in the following table:

	State.	Private.
—1900-1901.—		
Average mileage open	895	2,840
Earnings	$8,022,887	$14,507,004
Expenses	3,635,782	*7,153,080
Net earnings	4,387,105	†8,353,010
Expenses for every $100 of receipts	45.3	47.0
Average receipts per mile	8,957	5,107
Average expenses per mile	4,059	2,398
Average earnings per mile	4,898	2,709
—1905-1906.—		
Average mileage open	1,470	3,276
Earnings	$12,028,070	$22,488,512
Expenses	5,564,577	*12,039,038
Net earnings	6,463,493	†13,198,692
Expenses for every $100 of receipts	46.3	46.8
Average receipts per mile	8,181	6,914
Average expenses per mile	2,785	3,232
Average earnings per mile	4,386	3,682

*Including interest and extraordinary expenses.

†Including Government subsidies and extraordinary receipts.

LOAN CERTIFICATES PAID.

Clearing House Gets in Last of Issue Put Out Last Fall.

The National Bank of North America paid off on Saturday the last of the clearing house certificates, amounting to $250,000. This clears up the issue of clearing house certificates, the first of which were put out toward the end of October and which at one time reached a maximum of $97,000,000. Thus it took five months from the date of first issue to cancel the last of the certificates which were one of the means resorted to at the height of the financial panic of last Fall to ease the strain on the banks due to the temporary scarcity of currency.

Had it not been for the embarrassment of several of the banks which had taken out clearing house loan certificates, the last of these certificates would have been paid off at least two months ago. The payments by the banks which suspended were necessarily slow, and retarded the final paying off of this emergency currency.

Railroad Systems of the United States

We are preparing a series of Booklets describing the important railroad systems of the United States, and showing their progress and development from their earliest days to the present time.

The first of this series of Booklets fully describes the **"Reading System"** and gives a comparison of earnings for the past ten years. Copy of this Booklet will be sent to any address upon request.

(The next of this series will be the "Union Pacific System")

POTTER, CHOATE & PRENTICE
Members New York Stock Exchange
BANKERS
Tel. 1500 Rector. New York. Hanover Bank Building.

Edward B. Smith
Francis E. Bond
George W. Norris
Osborn W. Bright
Charles F. Bloomer

EDWARD B. SMITH & COMPANY
BANKERS
27 PINE STREET NEW YORK
511 CHESTNUT STREET PHILADELPHIA
Members New York and Philadelphia Stock Exchanges.

William P. Bonbright & Co.
BANKERS
Members New York Stock Exchange
NEW YORK
24 Broad St.
LONDON
16 George St.,
Mansion House, E. C.
COLORADO SPRINGS
Colorado
INVESTMENT SECURITIES
Bonds yielding 5½% to 6½%
Preferred Stocks with established dividend records
Yieding 6½% to 7%
CORRESPONDENCE INVITED

Established 1852
The Nassau Bank
Corner Nassau and Beekman Sts.
NEW YORK

DOMINICK & DOMINICK
MEMBERS OF THE NEW YORK STOCK EXCHANGE.
115 BROADWAY, N. Y.
United Bank Note Corporation
PREFERRED AND COMMON STOCK AND SCRIP
BOUGHT AND SOLD

BERTRON, STORRS AND GRISCOM
BANKERS,
40 Wall Street, NEW YORK.
Land Title Building PHILADELPHIA.
Investment Securities

WANTED
Otis Elevator Common
FOR SALE
Buffalo Gas Co. Common
Dealers in High-Grade Inactive Securities.
SIEGEL, HEILNER & CO.
Tel. 3354-5 Broad. 40 Broad St., N. Y.

Copies of Analysis of the
Metropolitan Street Railway Co.
will be mailed on request.
C. L. PARMELEE & CO.,
20 BROAD STREET.
Tel. 910 Rector.

Investment Bonds
Netting 4½ to 6%.
Russian, Japan, Mexican, Chilian, Brazilian and Argentine Government State and City Bonds. Also large line American Cities, Counties, Townships Schools and other bonds.
List furnished upon application.
Bonds sold for cash and on partial payment, balance to be paid as convenient to purchasers.
TOLMAN BROS. SECURITIES CO.,
Room 1,108 58 PINE STREET New York City

We are offering at 90 a First Mortgage 6% bond on a coal property excellently located for the profitable marketing of its product. A sinking fund provision in the mortgage will take care of the whole issue by 1920.
Write for descriptive circular.
SWARTWOUT & APPENZELLAR
BANKERS
44 Pine St. NEW YORK

U. S. STEEL BONDS
Underlying bonds of the steel corporation,
Yielding 5 to 5½ Per Cent.
CHISHOLM & CHAPMAN
Members New York Stock Exchange.
18 Wall St. 500 Fifth Ave.

SIMON BORG & CO.
BANKERS,
No. 20 Nassau St., New York
INVESTMENT SECURITIES.

Otis Elevator Co. Com. & Pfd.
Havana Tobacco Com. & Pfd.
New York Transportation.
Royal Baking Powder Pfd.
DEALT IN BY
J. L. McCORMACK,
Tel. 4943 Broad. 35 Broad St.

J. G. WHITE & COMPANY, Inc
Engineers & Constructors
Investigation of Public Service Properties, Steam Railroads, Industrial Plants, etc.
43-49 Exchange Place, New York.

Municipal and Railroad **BONDS**
To yield 4½ to 7%.
Write or call for particulars.
Lawrence Barnum & Co.
BANKERS.
27 & 29 PINE STREET, NEW YORK.
Washington Philadelphia Pittsburg

PRIMROSE & BRAUN
Bank, Trust & Fire Ins. Co. Stocks.
Tel. 7794-7795 Hanover. 43 Exchange Pl.

Every form of ticket for amusement parks, fair grounds or athletic clubs; excursion or regular tickets for steamboat, trolley and railroad lines; ferry tickets, factory tickets; merchandise coupons and express or baggage checks.

Superior facilities enable us to print such tickets in three or more colors, consecutively numbered, and with a bank note tint, at a price but little in advance of that charged for the ordinary one color kind.

Specimens and prices on request.

American Bank Note Company,
86 Trinity Place, New York.
Boston, Philadelphia, Baltimore, Atlanta, Pittsburg, St. Louis, San Francisco.

McCurdy Henderson & Co
24 Nassau St.
Members New York Stock Exchange
BANKERS

Deposits received subject to check. Interest allowed on deposits.

Investment securities bought and sold.

PRESENT CONDITIONS
outlined in a carefully prepared statement especially interesting to
INVESTORS
write or call for Circular No. 275A "MATURING BONDS," (Second Edition,) with comparative tables sent on request.
POUCH & CO.,
Members N. Y. Stock Exchange,
18 Wall St.

Fractional Lots—Stocks
High-grade dividend paying stocks and selected income bearing bonds in lots of one share upward. Write for circular A 51, describing securities listed upon the N. Y. Stock Exchange yielding from 5 to over 10 per cent. per annum at present quotations.
Mailed Upon Request Without Charge to You.
DAILY MARKET LETTER.
J. F. Pierson, Jr., & Co.
(Members New York Stock Exchange,)
66 BROADWAY. NEW YORK.
STATISTICS and FULL REPORTS supplied on all Stocks and Bonds listed in the New York Stock Exchange.
MARGIN and INVESTMENT accounts solicited.

CHICAGO & INDIANA COAL RY.
FIRST MORTGAGE 5S
DUE 1936
Legal for Connecticut Savings Banks
Price to Yield about 4.40%
MOFFAT & WHITE
5 Nassau Street New York City

Acker, Merrall & Co. 6s, 1923
American Pipe and Foundry 6s, 1928
Bethlehem Steel 5s, 1926
Borden's Common and Preferred
Colorado Spgs., Cripple Creek Dist. 5s, 1930
International Nickel stocks and bonds
Niagara Falls Power 5s, 1932
Standard Milling stocks and bonds
United Lead "Deb." 5s, 1943
Va., Carolina & Chemical 5s, 1912
MEGARGEL & Co.
5 Nassau Street New York
'Phones 3230-3231-3232 Rector

FOR SALE
50 Central Park North & East River
100 Safety Car Heating & Lighting
100 Trust Co. of America
20 J. B. Stetson Common
WANTED
500 Lackawanna Steel
500 Lehigh & Wilkesbarre Coal
200 Connecticut Ry. & Light Com.
FREDERIC H. HATCH,
Dealer in Unlisted Securities of Railroads and Other Corporations in the United States and elsewhere. Tel. 6320 Broad.
30 Broad St., New York.

"PUBLIC SERVICE ISSUES"
People's Gas Light and Coke 6s, 1943
Omaha Gas 1st 6s, 1914
St. Paul City Cable 5s, 1937
St. Paul Gas Light General 5s, 1944, and 6s
Milwaukee Light, Heat and Transit 5s, 1929
Kansas City Gas 1st 5s, 1922
Detroit City Gas 5s, 1923
Atlantic Coast Electric R. R. 5s, 1945
LEONARD F. HEPBURN, Specialist
Tel. 3785-3786 Rector. 20 New St., N. Y. City.

Charles Head & Co.
Members New York & Boston Stock Exchange
17 Broad St., NEW YORK. 74 State St., BOSTON
20 King St. W., Toronto.
86 St. Francois Xavier St., Montreal.
Private wires to Boston, Mass., and Montreal, Toronto, Quebec, Ottawa, Cobalt, Haileybury and New Liskard, Canada.

POUCH & CO. 18 Wall St. Members New York Stock Exchange.
Bonds for Trustees, Executors and Private Investors. Write or call for Special Offerings
Send for our copyrighted book "Maturing Bonds."

WE WILL SELL
Hall Signal Common
Tefft, Weller & Co. Pfd.
Cripple Creek Central Pfd. and Com.
Mechanics and Traders' Bank
Fourth National Bank
—All active and inactive securities—
WILLARD & CO.
Tel. 7007-8-9 Hanover. 15 Broad St., N. Y.

MODERN FACTORY CONSTRUCTION,
Architectural and Engineering Services.
From Foundation to Completion.
Concrete, Steel or Mill Construction.
WALTER S. TIMMIS,
Member American Society Mechanical Engineers.
150 Nassau St., N. Y. Tel. 4759 Beekman.

STEWART & LOCKWOOD
(Successors to Wills, Stewart & Co.)
All Curb & Cobalt Stocks
DEALT IN.
NEW YORK, 43 Exchange Place. TORONTO, 18 Adelaide St. East.
Telephone 7245 Hanover.

SEND FOR CIRCULAR.
Income values of active Railway and Industrial Stocks and Bonds netting the investor
4 to 8 per cent.
KEEN & WARD
MEMBERS N. Y. STOCK EXCHANGE,
[illegible] Broad St. New York.

New York Stock Exchange.

SALES OF STOCKS FOR WEEK ENDED MARCH 28, 1908.

TOTAL SALES, 4,579,557 SHARES.

Range for Year 1907. High.	Low.	Range for Year 1908. High.	Date.	Low.	Date.	Closing Saturday, Mar. 28. Bid.	Ask.	Week's Net Change	STOCKS.	Par Value.	Amount Capital Stock Outstanding.	Last Dividend Paid. Date.	Per Cent.	Period.	Range for Week Ended Mar. 28. First	High	Low	Last	Closing a Year Ago.	Sales Week Ended Mar. 28, '08.
16⅞	4	8½	Mar. 25.	5	Mar. 6.	7¾	8	+ ¾	**Allis-Chalmers Co.**	100	$19,820,000	....	..	..	7	8½	7	8¼	12½	2,750
43⅜	14	22	Jan. 14.	14	Mar. 6.	18½	19½	– ⅛	Allis-Chalmers Co. pf.	100	16,150,000	Feb. 1, '04.	1¾	..	20	21½	20	20	28	2,600
121¼	41¾	62¾	Mar. 28.	45⅛	Feb. 19.	60⅝	60¾	+ 3⅜	Amalgamated Copper Co.	100	153,287,900	Feb. 24, '08.	½	Q	57¾	62¾	56⅞	60¾	88⅞	287,575
25⅜	10	18¾	Feb. 1.	13	Jan. 4.	18	18¼	+ ¾	American Agricultual Chem. Co.	100	17,114,100	....	..	..	18	18½	17¾	18¼	20	2,400
23½	7¾	13¼	Mar. 26.	9½	Feb. 10.	12½	12¾	+ 1½	American Beet Sugar Co.	100	15,000,000	....	..	..	11	13¼	11	12½	15	8,600
80	75	75	Mar. 21.	65	Jan. 17.	..	80	..	American Beet Sugar Co. pf.	100	4,000,000	Jan. 2, '08.	1½	Q	75	75	75	75	..	100
7½	3	5¼	Jan. 11.	4	Feb. 20.	4⅞	5	+ ¼	American Can Co.	100	41,233,300	....	..	..	5	5	4⅞	4⅞	5⅜	2,050
60½	34	52⅜	Jan. 10.	44	Jan. 4.	49½	50¼	+ 2⅛	American Can Co. pf.	100	41,233,300	Jan. 2, '08.	1¾	Q	49	51⅛	49	50	50⅛	5,840
45¼	24⅜	33¾	Mar. 26.	25½	Feb. 13.	32½	32¾	+ 1½	American Car & Foundry Co.	100	30,000,000	Jan. 1, '08.	1	Q	30½	33¾	30½	32½	35¼	16,786
103	78	93½	Mar. 26.	84¼	Mar. 4.	90½	93½	+ 2¾	American Car & Foundry Co. pf.	100	30,000,000	Jan. 1, '08.	1¾	Q	90¼	93½	90¼	93	98	610
36½	21	34⅝	Jan. 14.	24¾	Feb. 19.	28¼	28½	+ 1¼	American Cotton Oil Co.	100	20,237,100	Mar. 2, '08.	4	A	27⅛	29¼	27⅛	28¼	29⅜	8,760
247	175	200	Jan. 9.	179¾	Mar. 9.	175	190	..	American Express Co.	100	18,000,000	Jan. 2, '08.	8	Q	180	180	180	180	200	200
8¼	3	6	Mar. 23.	3⅞	Jan. 8.	5½	6	+ ⅜	American Grass Twine Co.	100	15,000,000	Jan. 2, '03.	¼	..	5⅝	6	5⅝	5¾	6½	725
6¼	2½	3⅞	Jan. 11.	2¾	Feb. 26.	3¼	3¾	+ ⅝	American Hide & Leather Co.	100	11,274,100	....	..	..	2⅞	3½	2⅞	3½	4⅝	700
30½	10	15¾	Jan. 15.	12½	Mar. 4.	15	15½	+ ¾	American Hide & Leather Co. pf.	100	12,548,300	Aug. 15, '05.	1	..	15	15⅝	15	15¼	21½	580
88	8⅛	21¾	Mar. 25.	12½	Feb. 8.	20½	20⅝	+ ¾	American Ice Securities Co.	100	19,037,700	July 20, '07.	1¾	..	20	21¾	20	20½	77	19,648
19¼	6⅜	8½	Jan. 25.	5⅞	Mar. 6.	7½	10	+ 1⅜	American Linseed Co.	100	16,750,000	....	..	..	7⅞	7⅞	7⅞	7⅞	13	100
36	16½	22	Jan. 23.	17	Mar. 5.	17½	24	+ ¾	American Linseed Co. pf.	100	16,750,000	Sept. 1, '00.	1¾	..	18¾	18¾	18¾	18¾	28	200
75¾	32¼	48	Mar. 26.	31⅜	Feb. 25.	45⅞	45¼	+ 6⅛	American Locomotive Co.	100	25,000,000	Feb. 26, '08.	1¼	Q	39¾	48	39¾	45¼	62	50,505
111½	83	94¾	Mar. 25.	85½	Jan. 3.	93½	94½	+ 2	American Locomotive Co. pf.	100	25,000,000	Jan. 2, '08.	1¾	Q	93	94¾	92½	94	103	2,980
5¼	2½	6¾	Mar. 27.	3	Mar. 2.	6	7	+ 2	American Malt. Corp.	100	4,799,700	....	..	..	4⅞	6¾	4¾	6¾	..	2,174
40	17	34½	Mar. 27.	21	Jan. 7.	31	33½	+ 5½	American Malt. Corp. pf.	100	8,132,600	....	..	..	27½	34½	27½	33½	29⅞	755
155	58¼	79¼	Jan. 15.	55½	Feb. 17.	71½	71¾	+ 2⅝	Amer. Smelting & Refining Co.	100	50,000,000	Jan. 15, '08.	2	Q	70¾	74⅝	69½	71⅝	119⅞	183,550
117⅜	81¾	98	Mar. 25.	87¾	Feb. 20.	97	98	+ 3	Amer. Smelting & Refining Co. pf.	100	50,000,000	Jan. 2, '08.	1¾	Q	94	98	94	97	103¾	3,300
93⅛	60	80¾	Jan. 29.	70	Jan. 17.	77	78	+ 3	Amer. Smelting Securities pf. B.	100	80,000,000	Mar. 2, '08.	1¼	Q	76½	78	76½	78	90	1,625
102	75	85	Jan. 6.	80	Mar. 23.	82½	88	+ ½	American Snuff Co. pf.	100	12,000,000	Jan. 2, '08.	1½	Q	80	80	80	80	..	100
..	..	6	Feb. 26.	4½	Feb. 18.	5½	6	+ ⅛	Amer. Steel Foundries Co. tr. rcts.	...	11,923,400	....	..	..	5⅜	5⅞	5⅜	5⅞	..	400
47½	20	34	Jan. 20.	26½	Feb. 14.	30⅜	31½	– ¾	Amer. Steel Foundries Co. pf.	100	17,240,000	....	..	..	30⅝	31½	30⅝	31	36	400
..	..	31⅛	Mar. 20.	27⅜	Feb. 15.	30⅜	31½	– 1⅛	Am. Steel Foundries Co. pf. tr. rcts.	...	13,740,800	....	..	..	31⅛	31⅛	30½	30½	..	600
137½	92¾	128	Mar. 23.	98¾	Jan. 2.	124¾	126	+ 2	American Sugar Refining Co.	100	45,000,000	Jan. 2, '08.	1¾	Q	124⅞	128	124⅛	126	123¼	19,900
131	106	119¾	Mar. 21.	105	Feb. 18.	121	125	..	American Sugar Refining Co. pf.	100	45,000,000	Jan. 2, '08.	1¾	Q	121	121	121	121	125	60
133	88	112	Mar. 18.	101	Jan. 6.	108½	110	+ 1½	Amer. Telephone & Telegraph Co.	100	179,613,800	Jan. 15, '08.	2	Q	108⅜	110¼	108⅜	110¼	119	250
98¼	60	85	Mar. 24.	72½	Jan. 2.	85	85¼	+ ½	American Tobacco Co. pf.	100	78,689,100	Jan. 2, '08.	1½	Q	84½	85	84½	85	90¼	1,580
36½	12⅛	21½	Mar. 27.	15½	Feb. 17.	21	21¾	+ 3⅜	American Woolen Co.	100	29,501,000	....	..	..	18	21½	18	21⅜	28	4,200
102⅞	68	86½	Jan. 18.	78¼	Feb. 19.	83½	85	+ 4½	Amercan Woolen Co. pf.	100	35,000,000	Jan. 15, '08.	1¾	Q	83	85	84¼	84¼	95½	930
75⅝	25⅛	40¾	Mar. 27.	27½	Feb. 19.	39⅞	40	+ 2⅜	Anaconda Copper Mining Co.	25	80,000,000	Jan. 15, '08.	50c	Q	37½	40¾	37	39⅞	62⅝	49,700
108¼	66⅜	76	Mar. 27.	66	Feb. 14.	74¾	75	+ 1¼	Atchison, Topeka & Santa Fe	100	103,001,000	Dec. 2, '07.	3	SA	73	76	72¾	74½	89¾	83,400
101⅝	78	87½	Jan. 20.	83⅜	Feb. 17.	85½	85⅞	+ ⅞	Atchison, Topeka & Santa Fe pf.	100	114,199,500	Feb. 1, '08.	2½	SA	85⅛	85⅞	85⅛	85⅞	95⅛	1,370
133⅜	58	75¼	Mar. 25.	59½	Mar. 2.	71	73	+ 6	Atlantic Coast Line	100	47,537,600	Jan.10, '08.	**3	SA	67½	75¼	67½	73	101	5,600
122	75⅝	90½	Jan. 14.	76¼	Feb. 10.	83¼	83½	+ 1½	**Baltimore & Ohio**	100	152,175,800	Mar. 2, '08.	3	SA	81	84½	81	83⅛	97½	16,556
9⅛	3	5	Mar. 26.	2½	Jan. 23.	4⅛	4¼	+ ⅜	Batopilas Mining	20	8,929,920	Dec.31,'07.	12½c	..	4	5	3¼	4⅛	..	12,700
20½	8	16	Jan. 18.	12	Jan. 13.	12½	14	+ 1½	Bethlehem Steel Corporation	100	14,862,000	....	..	..	13	13½	13	13½	12⅛	400
65	23	40	Jan. 18.	35½	Jan. 18.	32½	35	– 3	Bethlehem Steel Corporation pf.	100	14,908,000	Feb. 1, '07.	⅜	..	35½	35½	35½	35½	49	200
83⅝	26¾	48	Mar. 25.	37¼	Feb. 10.	46⅜	46¾	– ⅝	Brooklyn Rapid Transit Co.	100	45,000,000	....	..	..	47	48	46¼	46⅜	52	73,890
125	80	109	Mar. 25.	89	Mar. 4.	104	110	+20	Brooklyn Union Gas Co.	100	15,000,000	Mar. 2, '08.	2½	..	95	109	95	109	..	1,200
14½	6	8	Mar. 23.	6	Jan. 3.	7½	8½	+ 1	Brunswick Dock & City Imp. Co.	100	5,000,000	....	..	..	8	8	8	8	11½	150
115	68	79	Mar. 24.	75½	Jan. 20.	78	105	+ 3½	Buffalo, Rochester & Pittsburg	100	10,500,000	Feb. 15, '08.	2½	SA	79	79	79	79	..	100
49⅛	27	15	Feb. 6.	12⅛	Feb. 10.	18	25	..	Butterick Co.	100	12,000,000	Sept. 3, '07.	1	..	18	18½	18	18½	..	85
65½	52	62	Jan. 18.	54	Mar. 4.	58⅛	61	+ 2½	**Canada Southern**	100	15,000,000	Feb. 1, '08.	1¼	SA	56	59⅛	56	59⅛	..	800
195½	138	158¾	Jan. 10.	140	Feb. 17.	151⅜	152½	+ 5⅝	Canadian Pacific	100	121,680,000	Oct. 1, '07.	§3½	SA	146¾	154¼	146¾	151⅞	182¼	87,280
..	..	150	Mar. 27.	136	Feb. 19.	148	150	+ 6	Canadian Pac. sub. cfs., 1st in. pd.	100	....	....	..	..	143	150	143	148½	..	3,438
40	11⅞	19¾	Mar. 28.	15½	Feb. 10.	19	19½	+ 1	Central Leather Co.	100	38,409,800	....	..	..	17⅝	19¾	17⅝	19¼	29⅝	9,610
102	68	86	Jan. 20.	75¾	Jan. 2.	85¼	86	+ 3¼	Central Leather Co. pf.	100	30,678,500	Jan. 2, '08.	1¾	Q	83⅜	85⅝	83⅜	85¾	92	1,345
220	144	183	Jan. 13.	160	Feb. 11.	173	175	+ 5	Central Railroad of N. J.	100	27,436,800	Feb. 1, '08.	2	Q	172½	175	172½	175	175	400
56	23¼	33⅞	Mar. 27.	25½	Feb. 19.	32¾	33	+ 2¼	Chesapeake & Ohio	100	62,793,700	Dec. 12, '07.	1	A	30½	33⅞	30½	32¾	41	16,420
27½	8⅛	14½	Jan. 14.	10	Feb. 13.	10	13½	+ 1¼	Chicago & Alton	100	18,566,500	....	..	..	12¼	12¼	12¼	12¼	16½	200
69	48	47	Mar. 24.	47	Mar. 24.	..	49	..	Chicago & Alton pf.	100	19,483,800	Jan. 2, '08.	2	SA	47	47	47	47	..	100
18	6⅞	8⅛	Jan. 3.	3⅛	Feb. 8.	5¼	5½	+ ⅜	Chicago Great Western	100	44,465,100	....	..	..	4⅞	5½	4¾	5¼	13¾	4,760
71¾	21	31	Jan. 6.	15½	Feb. 15.	17	22	..	Chicago Great Western pf. A.	100	11,372,400	Apr. 1, '07.	2½	..	18	18	18	18	61½	25
26⅛	8¼	10	Jan. 6.	5	Feb. 10.	7¼	8	+ 1⅝	Chicago Great Western pf. B.	100	23,070,700	....	..	..	6¾	7¾	6½	7⅝	18½	1,700
79	46	49½	Jan. 4.	33½	Mar. 19.	41	50	+ 3	Chicago Great Western deb.	100	28,127,000	July 15, '07.	2	..	39	39	39	39	..	100
157½	93½	120⅞	Mar. 16.	103½	Jan. 2.	118¾	119¼	+ 2¾	Chicago, Milwaukee & St. Paul	100	83,107,100	Oct. 3, '07.	3½	SA	116½	120	115¼	119	131½	107,068
165½	130	145	Jan. 11.	138	Jan. 3.	143	147	– ½	Chicago, Milwaukee & St. Paul pf.	100	49,891,400	Oct. 3, '07.	3½	SA	142	145	142	144	149	870
141	85	112¼	Mar. 24.	98½	Jan. 3.	111½	112½	+ 2	C., M. & S. P. in. ctfs., 45 p. c. pd.	...	....	....	..	..	110⅛	112¼	109½	112	117½	1,288
149	111	136	Jan. 11.	125⅝	Jan. 2.	134½	135	+ 2	C., M. & S. P. pf. in. cfs., 45 p. c. pd.	...	....	....	..	..	132½	135⅜	132½	135	131⅞	2,900
205	126	152½	Jan. 18.	135½	Jan. 2.	147	148½	+ 2⅛	Chicago & Northwestern	100	99,591,900	Jan. 2, '08.	3½	SA	146½	149	146½	148⅞	147	12,035
170	106	132½	Jan. 20.	114	Feb. 25.	126	129	+13½	Chicago, St. P., Minn. & Omaha	100	18,556,200	Feb. 20, '08.	3½	SA	121	129	121	127½	132	1,585
3¾	1¾	2⅞	Feb. 11.	1¾	Mar. 19.	..	..	+ ½	Chicago Union Traction tr. rcts.	100	16,504,900	....	..	..	2	2½	2	2½	..	700
92⅞	48	62	Jan. 15.	48⅛	Feb. 19.	54	55⅞	+ 6	Cleve., Cin., Chi. & St. L.	100	47,056,300	Mar. 2, '08.	1	SA	49⅞	56	49⅞	55⅞	70	4,030
57⅞	14	24	Mar. 26.	15⅝	Feb. 11.	22½	23	+ ⅞	Colorado Fuel & Iron	100	34,235,500	Apr. 15, '02.	1¾	..	22¼	24	21¾	22¾	34¾	25,855
38⅞	17	26	Jan. 10.	21	Feb. 19.	25¼	25¾	+ 1⅝	Colorado Southern	100	31,000,000	....	..	..	24⅛	25⅝	24	25⅝	25½	11,830
69½	41	56½	Mar. 24.	50⅝	Jan. 2.	53⅜	54¼	+ 1⅜	Colorado Southern 1st pf.	100	8,500,000	Oct. 1, '07.	2	SA	54¼	56½	53	54	59½	6,230
58½	29½	47¾	Mar. 25.	39¾	Feb. 19.	46	46¼	+ 2⅝	Colorado Southern 2d pf.	100	8,500,000	Oct. 1, '07.	2	SA	45¼	47¾	45¼	46	48	4,480
28⅜	14	21	Mar. 24.	14¾	Mar. 6.	19½	20	+ 1½	Columbus & Hocking Coal & Iron	100	6,928,000	Mar. 1, '04.	¼	..	19	21	19	20¼	25¼	9,810
140¼	74	117¼	Mar. 27.	96	Jan. 3.	114½	115	+12½	Consolidated Gas Co.	100	80,000,000	Mar. 16, '08.	1	Q	103	117¼	102⅝	115	122¾	81,700
24¾	8	14¾	Jan. 17.	10¾	Feb. 10.	13¾	14	+ 1⅞	Corn Products Refining Co.	100	49,412,100	....	..	..	12⅛	14¾	12	13⅞	19⅜	6,500
88	46	66	Jan. 20.	56	Jan. 2.	64⅞	66	+ 7	Corn Products Refining Co. pf.	100	29,601,800	Jan. 10, '08.	1	Q	61½	66	61½	66	81⅜	1,666
227½	123	168	Jan. 10.	141½	Feb. 10.	153½	154½	+ 1	**Delaware & Hudson**	100	42,400,000	Mar. 16, '08.	2¼	Q	155	157	153	156	180	8,600
510	369½	500	Jan. 8.	420	Jan. 6.	474¾	485	..	Delaware, Lackawanna & Western	50	26,200,000	Jan. 20, '08.	2½	Q	450	450	450	450	465	40
42⅞	16	21⅜	Jan. 6.	14¼	Feb. 19.	20⅞	21¼	+ 1¼	Denver & Rio Grande	100	38,000,000	....	..	..	20	21¼	20	21¼	30½	1,970
83	53	59⅞	Jan. 14.	39¼	Mar. 2.	56	59	+ 6	Denver & Rio Grande pf.	100	45,754,400	Jan. 15, '08.	2½	SA	50	56	50	56	75	1,371
18	5¼	9	Mar. 24.	5	Mar. 11.	7	12	+ 2¾	Des Moines & Fort Dodge	100	4,283,100	....	..	..	7½	9	7½	7¾	..	300
78	25	35	Jan. 14.	27¼	Feb. 19.	32½	33¼	+ ⅜	Distillers' Securities Corporation	100	30,726,000	Jan. 30, '08.	½	Q	33	35	32½	33¼	69⅞	13,400
19½	6¼	10	Mar. 27.	6	Feb. 11.	9	9¾	+ 2⅝	Duluth, South Shore & Atlantic	100	12,000,000	....	..	..	7½	10	7½	9⅛	14	4,760
39	10	19¾	Mar. 27.	11¾	Feb. 13.	18	19½	+ 4	Duluth, South Shore & Atlantic pf.	100	10,000,000	....	..	..	15	19¾	15	18	24	8,140
44¼	12¼	17⅛	Jan. 3.	12	Mar. 6.	15⅞	16	+ ½	**Erie**	100	112,378,900	....	..	..	15½	17⅛	15½	16	24⅝	24,600
75⅞	28	35¾	Jan. 10.	24⅜	Mar. 4.	34½	35	+ 4½	Erie 1st pf.	100	47,892,400	Feb. 28, '07.	2	SA	31	35	30⅜	35	59½	8,740
67	20	26¼	Jan. 10.	16	Mar. 6.	23½	24⅛	+ 3¾	Erie 2d pf.	100	16,000,000	Apr. 9, '07.	2	SA	21¾	25	21¾	25	40	1,700
92	90	85	Mar. 26.	80	Mar. 19.	80	100	+ 5	Evansville & Terre Haute pf.	50	1,284,000	Oct. 15, '07.	2½	SA	82½	85	82½	85	..	400
97	47	74	Mar. 26.	59	Feb. 10.	70	72	+ 1	**Federal Mining & Smelting pf.**	100	12,000,000	Mar. 16, '08.	1¾	Q	70	74	70	71	86½	2,120
163	89½	128¾	Mar. 25.	111	Jan. 2.	126	127½	+ 4	**General Electric Co.**	100	65,167,400	Jan. 15, '08.	2	Q	123	128¾	122⅞	127	145	8,700
152	60	95	Mar. 27.	78¾	Jan. 2.	95	100	+ 5	Granby Con. Min. Smelt. & Power	100	13,455,600	Sep. 30, '07.	¶3	..	90	95	90	95	130	600
189¾	107½	125¾	Jan. 18.	113¾	Feb. 10.	123¾	124	+ 2¼	Great Northern pf.	100	149,951,500	Feb. 1, '08.	1¾	Q	122	124½	121⅝	123⅞	140	59,600
130¾	98	123⅜	Jan. 18.	114	Feb. 11.	123	124	+ 1⅝	Great Northern in. cfs., 95 p. c. pd.	...	....	....	..	..	123	123⅜	123	123⅜	..	600
85	37	59¾	Mar. 26.	48½	Jan. 2.	57½	58	+ 1	Great Northern cfs. for ore prop.	...	....	Mar.16, '08.	$1	SA	58	59¾	57½	58	59	18,080
47	24½	26	Jan. 7.	20	Mar. 24.	17⅞	24	– 3	**Havana Electric Ry.**	100	7,500,000	....	..	..	20	20	20	20	33¼	200
114	63	75	Jan. 13.	62	Feb. 10.	69	73	+ 5½	Hocking Valley tr. rcts.	100	3,214,800	Jan. 13, '08.	2	SA	70	72	69	71½	83	800
85	54	73	Mar. 26.	67	Jan. 9.	73	73½	+ 1	Homestake Mining	100	21,840,000	Mar. 25, '08.	50c	M	72¾	73	72¾	73	..	250
172	116	133	Jan. 18.	122½	Feb. 17.	125¼	127	+ ⅝	**Illinois Central**	100	95,040,000	Mar. 2, '08.	3½	SA	124½	127	124½	125¼	145½	4,235
39	4⅞	8⅞	Jan. 31.	6¾	Jan. 4.	7¾	8¼	+ ⅛	Interborough-Metropolitan	100	93,262,100	....	..	..	7¼	8½	7¼	8	24¾	7,335
75½	14	23¼	Jan. 29.	17⅛	Feb. 19.	20½	21	+ 2¼	Interborough-Metropolitan pf.	100	45,740,000	July, '07.	1¼	..	18½	21¾	18¼	20⅜	59½	17,026
8⅛	4¼	8	Mar. 28.	7	Mar. 11.	7½	8	+ 1	International Mercantile Marine	100	49,921,800	....	..	..	7	8	7	8	..	900
24	10	21	Mar. 26.	16	Feb. 25.	20⅝	21	+ 1	International Mercantile Marine pf.	100	51,731,000	....	..	..	20	21	20	21	..	1,100
18½	7½	12¼	Jan. 18.	8⅝	Mar. 21.	9	9½	+ ⅞	International Paper Co.	100	17,442,900	....	..	..	8⅞	10	8⅞	9½	14½	4,095
81	51	65	Jan. 16.	52	Jan. 2.	55	56½	– ½	International Paper Co. pf.	100	22,539,700	Jan. 15, '08.	1½	Q	57	58½	56	56	75½	860
50¾	35	35	Mar. 25.	35	Mar. 25.	34	37	..	International Power Co.	100	6,400,000	Jan. 26, '06.	1	..	35	35	35	35	..	100
41	8	26	Mar. 23.	13	Jan. 2.	22½	23½	– 2⅛	International Steam Pump Co.	100	17,762,500	Apr. 1, '05.	½	..	24¼	26	22½	22½	27	2,150
81	50	74⅜	Mar. 13.	65	Jan. 10.	70	71½	..	International Steam Pump Co. pf.	100	11,350,000	Feb. 1, '08.	1½	Q	71⅝	72	71⅝	71¾	75⅞	400
29	9½	13¼	Jan. 14.	10	Feb. 19.	12¼	12¾	+ ⅞	Iowa Central	100	8,524,400	....	..	..	11¾	12⅝	11¾	12⅝	18⅞	6,550
51	29	34	Mar. 26.	27½	Feb. 19.	33	34	+ 4	Iowa Central pf.	100	5,673,300	May 1, '00.	1½	..	30	34	30	34	34½	7,865
30¾	18	23⅛	Jan. 6.	18	Feb. 25.	23⅛	23¾	+ 1⅛	**Kansas City Southern**	100	30,000,000	....	..	..	22¼	23¾	22¼	23⅛	22⅞	8,665
61¾	45	55¼	Mar. 28.	46	Feb. 19.	54	54½	+ 4	Kansas City Southern pf.	100	21,000,000	Jan. 15, '08.	1	Q	51½	55¼	51½	55¼	52	4,370
28½	11	15½	Feb. 3.	12	Jan. 4.	15	15¾	+ ½	**Lake Erie & Western**	100	11,840,000	....	..	..	14¾	15½	14¾	15⅛	18½	1,100
145¼	85½	103½	Jan. 18.	87¼	Feb. 19.	98⅛	99¼	+ 1¼	Louisville & Nashville	100	60,000,000	Feb.10, '08.	‖4	SA	96½	101	96½	99	117¾	10,800
75¼	40	60	Jan. 11.	52	Feb. 25.	57	60	+ 1	**Mackay Companies**	100	41,380,400	Jan. 2, '08.	1	Q	55⅜	57	55⅜	57	67	1,100
71	50	64	Jan. 13.	59⅞	Feb. 25.	62¾	63½	+ 1⅜	Mackay Companies pf.	100	50,000,000	Jan. 2, '08.	1	Q	64	64	63⅜	63⅜	67	620
146	100⅞	132½	Jan. 29.	120	Jan. 4.	123	128	+ 2	Manhattan Elevated	100	60,000,000	Jan. 2, '08.	1¾	Q	128	128	126½	127¼	133½	1,010
27⅝	12¾	20½	Jan. 28.	14½	Jan. 2.	18¾	19	+ ⅞	Mexican Central	100	59,127,100	....	..	..	18	19	17½	18⅞	21¼	12,700
59	23½	26¼	Jan. 15.	20	Mar. 2.	23½	24½	+ 2⅛	Minneapolis & St. Louis	100	6,000,000	Jan. 15, '04	2½	..	22¼	24½	22¼	24½	49½	1,750
90	62½	67	Jan. 15.	61	Feb. 29.	62	66	+ 1½	Minneapolis & St. Louis pf.	100	4,000,000	Jan. 15, '08.	2½	SA	61	62½	61	62½	86½	233
140¼	60	107½	Mar. 26.	79¼	Jan. 2.	105	107	+ 6¼	Minneapolis, St. P. & S. S. Marie	100	14,000,000	Oct. 15, '07.	2	SA	103¾	107½	103½	107	104½	5,100
168	110	136¾	Mar. 25.	123½	Feb. 11.	128	134	+ ¾	Minneapolis, St. P. & S. S. Marie pf.	100	7,000,000	Oct. 15, '07.	3½	SA	136¾	136¾	136¾	136¾	131½	115
44⅝	20¾	27⅛	Jan. 14.	17½	Mar. 2.	24⅝	24¾	+ 2	Missouri, Kansas & Texas	100	63,300,300	....	..	..	22¾	25¼	22¾	25	35⅞	23,050
72¾	53	59½	Jan. 15.	46	Feb. 19.	55½	56½	+ 2¾	Missouri, Kansas & Texas pf.	100	13,000,000	Nov. 9, '07.	2	SA	53	56	53	55⅞	64¼	1,600
92¾	44⅛	47	Jan. 2.	28½	Feb. 19.	42	42¼	+ 3⅛	Missouri Pacific	100	79,265,100	Jan.30, '08.	††2½	SA	39	43	38¾	42⅛	74	22,500
147	97	115	Jan. 16.	97¾	Jan. 2.	105	110	+ 3	**Nash., Chat. & St. Louis**	100	10,000,000	Feb. 1, '08.	3	SA	105	109	105	108	..	750
86¼	58½	82½	Mar. 24.	68	Jan. 3.	78½	80	+ 3¼	National Biscuit Co.	100	29,236,000	Jan. 15, '08.	1¼	Q	79½	82½	79½	80¾	77⅛	2,630
117⅜	90	113½	Mar. 25.	102	Jan. 2.	111	116	+ 1	National Biscuit Co. pf.	100	24,804,500	Feb. 29, '08.	1¾	Q	111½	113½	111½	113½	111½	800
15⅝	6⅛	10	Mar. 25.	7½	Feb. 14.	9½	10	+ 1	Nat. Enameling & Stamping Co.	100	15,591,800	July 15, '05.	½	..	9	10	9	10	11⅛	775
87	79	75	Feb. 4.	74	Feb. 5.	72	77	+ 2	Nat. Enameling & Stamping Co. pf.	100	8,546,600	Jan. 2, '08.	1¾	Q	75	75	75	75	79	100
76¼	33	60	Mar. 25.	36	Feb. 10.	58	58½	+ 2	National Lead Co.	100	20,713,600	Jan. 1, '08.	1¼	Q	56⅛	60	56⅛	58	58½	29,850
103	80	96½	Mar. 26.	87½	Jan. 6.	95½	96	+ 3⅛	National Lead Co. pf.	100	24,463,600	Mar. 16, '08.	1¾	Q	94	96½	94	96½	98¼	1,540
59⅜	39½	52	Mar. 28.	43¾	Jan. 6.	50½	51½	+ 3	National R. R. of Mexico pf.	100	28,832,900	Aug. 12, '07.	1	..	49¾	52	49¾	52	49	2,600
25	25	35	Mar. 27.	30	Feb. 24.	25	50	+ 2	New Central Coal	20	1,000,000	May 1, '07.	2	SA	34	35	34	35	..	200
20¾	5	9⅞	Jan. 20.	7	Jan. 2.	7	7¼	– ⅞	Newhouse Mines & Smelters	10	6,000,000	Aug. 31, '07.	50c	..	7⅞	8	7	7	..	5,000
141½	47½	72	Jan. 14.	50	Jan. 2.	68½	69½	+ 3⅝	New York Air Brake	100	8,012,500	Oct. 22, '07.	2	Q	65	69½	65	69½	111	7,740
134⅞	89	103	Jan. 14.	90⅛	Jan. 2.	98	98½	+ ⅞	New York Central	100	178,632,000	Jan. 15, '08.	1½	Q	98½	100¼	97⅛	98	117½	21,800
63½	19¾	34½	Mar. 27.	24½	Jan. 3.	33¾	34½	+ ¾	New York, Chi. & St. Louis	100	14,000,000	....	..	..	32	34½	31⅛	34½	38¾	2,533
91¾	41	70	Jan. 15.	60	Feb. 8.	65	69	+ 4¼	New York, Chi. & St. Louis 2d pf.	100	11,000,000	Mar. 1, '08.	5	A	64⅛	66½	64⅛	66½	72½	850
189	127⅜	139¼	Jan. 18.	128⅜	Jan. 6.	131	135	+ ½	New York, New Haven & Hartford	100	98,409,500	Dec. 31, '07.	2	Q	133½	134½	133½	134½	173	500
115	85	101¾	Jan. 28.	90	Feb. 17.	102	105	..	New York & New Jersey Telephone	100	25,235,000	Jan. 15, '08.	1¾	Q	103	103	103	103	111	14
48⅜	28	36	Jan. 14.	29⅛	Feb. 19.	33	33⅜	+ 1½	New York, Ontario & Western	100	58,113,900	July 29, '07.	2	A	32½	34⅛	32½	34	38	4,550
92¼	56	70	Jan. 15.	58	Feb. 19.	64¾	65¼	+ 1½	Norfolk & Western	100	66,000,000	Dec. 18, '07.	2½	SA	62½	65½	62	64½	78	10,200
90½	70	81	Jan. 9.	74	Mar. 24.	70	80	– 5½	Norfolk & Western pf.	100	23,000,000	Feb. 19, '08.	2	SA	74	74	74	74	75¾	100
89¾	37	54⅞	Jan. 10.	42⅛	Feb. 24.	50	52¼	+ 5¼	North American	100	29,779,700	Sept. 2, '07.	1¼	..	46⅞	53⅜	46⅞	52½	72⅞	5,640
189½	100½	129½	Jan. 18.	116⅞	Jan. 2.	127	127⅛	+ ⅝	Northern Pacific	100	155,000,000	Feb. 1, '08.	1¾	Q	126¼	129⅛	125¾	127⅛	126¾	139,816
134	91½	112	Jan. 18.	103	Feb. 10.	110	110⅛	+ ¼	Nor. Pac. instal. ctfs., 50 p. c. pd.	100	....	....	..	..	110	111½	109⅛	110	118	22,701
124⅛	56	93½	Jan. 14.	75	Mar. 27.	74	76	– 7½	**Pacific Coast**	100	7,000,000	Feb. 1, '08.	1¼	Q	79½	82	75	75¾	95	8,150
124½	85	97	Jan. 13.	79	Mar. 27.	77½	80	– 3¼	**Pacific Coast 2d pf.**	100	4,000,000	Feb. 1, '08.	1½	Q	80	80	79	79	100½	200
41½	19	33½	Mar. 24.	25	Feb. 10.	30½	32	+ ¾	Pacific Mail	100	20,000,000	Dec. 1, '99.	1	..	30	33½	30½	30½	24½	10,050
141⅜	103½	118¾	Mar. 14.	108¾	Jan. 2.	116½	116⅝	– ½	Pennsylvania Railroad	50	314,526,150	Nov. 30, '07.	3½	SA	116⅞	118¾	116½	116½	122⅞	83,100
98⅜	70¼	90¾	Mar. 24.	80	Jan. 2.	89½	90	+ ⅛	People's Gas, Chicago	100	32,969,100	Feb. 25, '08.	1½	Q	88¼	90¾	88¼	89½	89	14,720
30	10	18	Mar. 26.	14	Feb. 1.	16½	18	+ 3	Peoria & Eastern	100	10,000,000	....	..	..	15	18	15	17	20	2,600
78	51	70	Jan. 22.	59	Jan. 7.	65	70	+ 3½	Pitts., Cin., Chi. & St. Louis	100	28,868,800	Feb. 15, '08.	2	SA	67	69½	67	69½	69	625
105½	69½	90	Jan. 10.	81⅛	Mar. 8.	82	90	+ 4	Pitts., Cin., Chi. & St. Louis pf.	100	27,462,500	Jan. 15, '08.	2½	SA	89	89	89	89	98	130
16⅞	7	10⅜	Jan. 9.	8½	Mar. 17.	9½	10	+ 1¼	Pittsburg Coal Co., N. J.	100	28,853,400	....	..	..	9¼	10	9¼	9¾	12⅝	1,600
60⅝	37	42⅞	Jan. 13.	36½	Feb. 14.	41	42	+ 2	Pittsburg Coal Co., N. J., pf.	100	28,030,800	Apr. 25, '05.	1½	..	40	42	40	42	51	200
57	15⅝	25½	Mar. 24.	17¼	Feb. 10.	24¼	24¾	+ 2	Pressed Steel Car Co.	100	12,500,000	Aug. 21, '04.	1	..	22⅛	25½	22⅛	24½	34⅞	8,355
99⅞	64	81½	Mar. 25.	69	Jan. 3.	79½	81½	+ ½	Pressed Steel Car Co. pf.	100	12,000,000	Feb. 26, '08.	1¾	Q	79½	81½	79½	80	91	980
181⅛	135¼	160	Jan. 20.	147	Jan. 3.	153	154½	+ 2½	Pullman Company	100	100,000,000	Feb. 15, '08.	2	Q	152	154	152	153½	160	580
57½	21½	36¼	Mar. 26.	23¾	Feb. 8.	35½	36¼	+ 3⅛	**Railway Steel Spring Co.**	100	13,500,000	Oct. 22, '07.	2	SA	34	36¼	34	36¼	44⅛	5,700
139⅛	70½	111	Jan. 18.	92⅛	Feb. 17.	105⅜	105½	+ 1⅛	Reading	50	70,000,000	Feb. 1, '08.	2	SA	103⅞	107⅞	103¼	105½	104½	904,200
94	67	82¼	Jan. 9.	76	Jan. 6.	77	80½	+ 1⅛	Reading 2d pf.	50	42,000,000	Nov. 9, '07.	2	SA	80⅛	80⅛	80⅛	80⅛	84	200
41¼	12	20	Mar. 28.	14¾	Feb. 11.	19⅝	19¾	+ 1⅛	Republic Iron & Steel Co.	100	27,352,000	....	..	..	18⅛	20	18¼	19⅝	25	30,085
100	50½	75	Mar. 28.	65	Feb. 29.	73¼	74	+ ⅝	Republic Iron & Steel Co. pf.	100	20,852,000	Dec. 2, '07.	1¾	Q	71¾	75	71¾	73	80¼	14,580
30⅛	11¼	15¾	Jan. 6.	10½	Feb. 8.	15¼	15½	+ ½	Rock Island Co.	100	89,682,300	....	..	..	14⅜	15⅛	14⅜	15⅜	21	18,950
64½	26½	30¾	Jan. 6.	20⅝	Feb. 8.	28¼	28½	+ 2¼	Rock Island Co. pf.	100	49,103,000	Nov. 1, '05.	1	..	26¼	28⅛	25¾	28¼	45	19,825
27	24½	30	Mar. 24.	24	Jan. 16.	28	35	+ 4½	Rutland pf.	100	9,057,600	Jan. 15, '08.	1½	A	30	30	30	30	..	100
70	58	61¾	Jan. 15.	43½	Feb. 11.	45	55	+ 5	**St. Louis & San Fran. 1st pf.**	100	5,000,000	Jan. 2, '08.	1	Q	48	51	48	50	60¼	600
48⅜	24	30½	Jan. 9.	19¼	Feb. 19.	26	28	+ 1½	St. Louis & San Francisco 2d pf.	100	16,000,000	Dec. 1, '05.	1	..	26⅜	27¼	26⅜	27¼	34	1,830
25½	11	15½	Jan. 15.	10	Mar. 7.	13¼	14¼	+ 1¾	St. Louis Southwestern	100	16,356,200	....	..	..	12⅛	14½	12⅞	14¼	21	2,200
62½	25	34	Mar. 26.	24½	Feb. 19.	32	33	+ 3⅞	St. Louis Southwestern pf.	100	19,893,700	....	..	..	29	34	29	32⅞	51¼	2,000
77¾	26	52	Mar. 24.	36	Jan. 2.	48¾	49½	– ⅛	Sloss-Sheffield Steel & Iron Co.	100	10,000,000	Mar. 2, '08.	1¼	Q	50¾	52	49⅞	49½	53½	1,800
96¼	63¼	78½	Jan. 20.	66¼	Feb. 17.	75¾	75⅞	+ 1⅞	Southern Pacific	100	197,849,200	Jan. 2, '08.	1¼	Q	74⅝	77	73¾	75¾	80¾	109,050
118⅛	100	112	Jan. 21.	106⅝	Jan. 2.	111	111½	+ 1⅛	Southern Pacific pf.	100	75,182,500	Jan. 15, '08.	3½	SA	109⅞	111¼	109⅞	110¾	113	3,076
34	10	16¼	Mar. 26.	9⅛	Jan. 10.	15⅛	15¼	+ 2⅝	Southern Railway extended	100	119,900,000	....	..	..	12⅝	16⅛	12½	15⅛	22	26,900
94½	29½	42	Mar. 26.	25½	Mar. 5.	40	41	+ 6¾	Southern Railway pf., extended	100	60,000,000	Oct. 17, '07.	1¼	SA	34⅝	42	34	41	73	9,830
53½	17	42⅛	Mar. 28.	25½	Feb. 17.	42	42¼	+ 7⅛	**Tennessee Copper**	25	5,000,000	Feb.15,'08.	$1.25	SA	34⅝	42⅛	34⅝	42	40	52,320
37⅛	17½	21	Jan. 15.	12¾	Feb. 29.	17	17¼	+ ¼	Texas Pacific	100	38,760,000	....	..	..	15⅞	17¾	15⅞	17¼	28½	4,820
123	15¼	22¾	Jan. 29.	15½	Mar. 23.	18	21	+ 2	Third Avenue	100	16,000,000	July 30, '07.	1½	..	15½	20	15½	18¼	101	1,260
29	9	13¼	Jan. 16.	9	Mar. 3.	9⅝	9¾	+ ⅜	Toledo Railways & Light Co.	100	13,875,000	May 1, '07.	1	..	9¾	10	9½	9¾	25	1,200
33¾	16	19½	Mar. 28.	12	Feb. 6.	18½	19	+ 3¾	Toledo, St. Louis & Western	100	10,000,000	....	..	..	15½	19½	15½	19¼	27⅞	8,000
54⅞	29¾	42¼	Mar. 28.	33	Feb. 3.	41¾	42¼	+ 5⅛	Toledo, St. Louis & Western pf.	100	10,000,000	Oct. 15, '07.	2	SA	37	42¼	36½	42¼	57	5,300
108½	68¾	88	Jan. 20.	78¼	Feb. 7.	83	84	– 1	Twin City Rapid Transit	100	20,100,000	Feb. 15, '08.	1¼	Q	84	84	84	84	94¼	100
8⅛	4	6	Mar. 27.	4	Feb. 21.	5	6	+ 1	**Union Bag & Paper Co.**	100	16,000,000	....	..	..	5	6	5	6	5¾	1,100
61	39⅝	55	Mar. 27.	44⅞	Jan. 6.	53	..	+ 2	Union Bag & Paper Co. pf.	100	11,000,000	Jan. 15, '08.	1	Q	54½	55	54½	55	50½	285
183	100	129	Mar. 27.	110½	Mar. 2.	126¾	126⅞	+ 1¾	Union Pacific	100	195,489,900	Jan. 2, '08.	2½	Q	125⅛	129	124¼	126⅞	134⅞	863,675
96	75	84¾	Jan. 18.	79½	Mar. 25.	78½	80	– ½	Union Pacific pf.	100	99,569,300	Oct. 1, '07.	2	SA	79½	79⅛	79½	79⅛	86	135
94⅞	65	85	Mar. 26.	80	Jan. 17.	84	90	+ 3	United Cigar Manufacturers pf.	100	5,000,000	Mar. 1, '08.	1¾	Q	81	85	81	85	90	494
62	10⅛	21½	Jan. 28.	15	Jan. 16.	17½	18½	..	United Railways Investment Co.	100	19,400,000	....	..	..	17½	18½	17½	18	33	600
71⅛	20	38⅛	Jan. 30.	27½	Jan. 22.	36	37½	+ ⅜	United Railways Investment Co. pf.	100	15,000,000	Jan. 10, '07.	2½	..	37	37⅜	37	37⅜	48⅞	400
49½	17	27½	Mar. 26.	18¾	Feb. 24.	26	27	+ 5⅛	U. S. Cast Iron Pipe & Foundry Co.	100	12,106,300	Dec. 2, '07.	1	..	21¼	27½	21¼	26½	35	18,153
89	49	71¼	Mar. 25.	56⅝	Jan. 2.	69½	71	+ 2	U. S. Cast Iron Pipe & F. Co. pf.	100	12,106,300	Mar. 2, '08.	1¾	Q	69½	71¼	69½	70	76	640
114	87	100	Jan. 21.	95	Jan. 15.	95	98	..	United States Leather Co. pf.	100	4,475,100	Jan. 2, '08.	1½	Q	95	95	95	95	101⅛	900
90½	36	42½	Jan. 21.	36¼	Feb. 5.	39	41	..	U. S. Realty & Improvement Co.	100	16,162,800	Feb. 1, '08.	1½	Q	40	40	40	40	77	800
30¼	5½	9	Mar. 17.	4	Feb. 21.	6	9	..	U. S. Reduction & Refining Co.	100	5,918,800	Apr. 1, '03.	1	..	9	9	9	9	18½	100
68	18¼	25	Mar. 17.	16	Feb. 10.	22	24	+ 1⅛	U. S. Reduction & Refining Co. pf.	100	3,945,800	Oct. 1, '07.	1½	..	24	24	24	24	45	200
52½	13½	26	Jan. 14.	17½	Feb. 26.	21¾	22¾	+ 1⅛	United States Rubber Co.	100	23,666,000	Oct. 30, '00.	1	..	21⅞	23⅜	21⅛	23	42¾	5,550
109⅞	61¼	88½	Jan. 9.	76	Feb. 19.	84	86	+ 1½	United States Rubber Co. 1st pf.	100	86,263,000	Jan. 31, '08.	2	Q	84	86	84	85	101½	1,700
50⅝	21⅞	36¼	Mar. 24.	25¾	Jan. 2.	34½	34⅝	+ ⅜	United States Steel Corporation	100	508,495,200	Dec. 30, '07.	½	Q	34⅝	36¼	33¾	34½	35⅝	487,075
107¾	79⅛	100	Mar. 24.	87¼	Jan. 2.	98¾	98⅞	+ ⅜	United States Steel Corporation pf.	100	360,314,100	Feb. 29, '08.	1¾	Q	98	100	97⅞	98¾	97⅝	50,350
39½	13	34½	Mar. 27.	20	Jan. 2.	33⅞	34	+ 2⅝	Utah Copper	10	6,597,500	....	..	..	31	34½	30½	33⅞	30½	87,830
39⅜	12⅝	20⅝	Mar. 24.	16	Feb. 27.	20	20½	+ 1⅞	**Virginia-Carolina Chem. Co.**	100	27,984,400	June 1, '03.	1½	..	18¼	20⅝	18¼	20⅛	29	5,500
103	75	94¼	Mar. 28.	87	Jan. 2.	93¼	94	+ 1½	Virginia-Carolina Chem. Co. pf.	100	18,000,000	Jan. 1, '08.	2	Q	92½	94¼	92½	94	102	1,600
97	81	53	Jan. 28.	43	Jan. 7.	..	..	– ¾	Virginia Iron, Coal & Coke Co.	100	8,641,600	....	..	..	50	51	50	50	65¾	500
9¾	2¼	3	Mar. 26.	3	Mar. 26.	2	5½	– 1	Vulcan Detinning Co.	100	2,000,000	....	..	..	3	3	3	3	..	100
18¼	8	11¾	Mar. 28.	6¾	Mar. 3.	11½	11¾	+ 2⅝	**Wabash**	100	52,344,900	....	..	..	9½	11¾	9⅝	11¾	14¼	4,520
38½	14⅛	19½	Mar. 27.	13	Mar. 3.	19¼	19½	+ 2½	Wabash pf.	100	38,844,900	....	..	..	17	19½	16¾	19½	28⅛	3,315
300	250	*275	Mar. 26.	*250	Feb. 13.	250	300	..	Wells-Fargo Express Co.	100	8,000,000	Jan. 15, '08.	5	SA	275	275	275	275	..	25
30½	6	13	Jan. 15.	5	Mar. 14.	6¾	7½	..	Western Maryland	50	15,685,400	....	..	..	7	7¾	6⅞	7	..	2,220
84¼	54	60	Jan. 18.	41	Feb. 19.	52½	53½	+ 5	Western Union Telegraph	100	98,413,800	Jan. 15,'08.	††1¼	Q	49	53	49	53	80⅝	2,181
154	32	58	Mar. 26.	38	Mar. 11.	52	53	+13	Westinghouse E. & M.	50	23,938,900	Oct. 10, '07.	2½	..	40¼	58	40	53	147	14,690
75	60	77	Jan. 21.	58	Mar. 24.	80	..	+16½	Westinghouse E. & M. 1st pf.	50	3,998,700	Oct. 10, '07.	2½	..	65	76	58	76	..	1,700
16¾	6	7½	Jan. 10.	4½	Mar. 7.	7	7½	+ ⅜	Wheeling & Lake Erie	100	20,000,000	....	..	..	6⅛	7½	6⅛	7	12	950
37¾	13	19	Jan. 6.	13	Mar. 14.	15	15½	+ 1½	Wheeling & Lake Erie 1st pf.	100	4,986,900	....	..	..	14⅝	15½	14½	15½	..	1,200
25⅞	11	17¼	Jan. 15.	13½	Feb. 28.	14	15¾	+ ½	Wisconsin Central	100	16,147,900	....	..	..	15	15½	15	15½	18	200
51½	28	43½	Jan. 21.	33	Feb. 19.	37½	40	– 1	Wisconsin Central pf.	100	11,267,200	....	..	..	39½	39½	37	37	37	800

STOCK MARKET ADDENDA.

NOTES.—The highest and lowest prices in the above table, unless otherwise designated, are based on sales of 100-share lots. *Sales of less than 100 shares. †A portion of the issue withdrawn from circulation. ‡Including an extra dividend of 2 per cent. ¶Including extra dividend of 1½ per cent. §Including extra dividend of ½ of 1 per cent. ‖Including extra dividend of 1 per cent. **Paid in 4 per cent. certificates of indebtedness. ††Paid in stock. In dividend period column A stands for annual, SA for semi-annual, Q for quarterly, M for monthly, and Ex for extra. All stocks are dealt in on a percentage basis, except Anaconda Copper, Balaklala Copper, Batopilas Mining, Tennessee Copper, Utah Copper, Newhouse Mines & Smelters, and Great Northern temporary certificates for ore properties, which are quoted dollars per share. Previous to their listing in the Stock Exchange in 1907 American Can common sold on the curb at 6⅞ high, on Feb. 27, and 4⅝ low, on Feb. 4, and the preferred at 55¾ high, on Feb. 13, and 48 low, on Jan. 30. Balaklala Copper sold at 16½ high, on Jan. 7, and 8½ low, on May 22. Batopilas Mining sold at 9 high, on May 6, and 6 low, on Jan. 18. International Mercantile Marine common sold at 10½ high, on Jan. 7, and 6 low, on March 14, and the preferred at 30 high, on Jan. 5, and 20 low, on March 26. Newhouse Mines & Smelters sold at 22½ high, on March 5, and 15¾ low, on Jan. 31. Tennessee Copper sold at 55¼ high, on Jan. 8, and 45 low, on Jan. 31. Utah Copper sold at 41⅞ high, on Jan. 16, and 33½ low, on Feb. 2.

ZIMMERMANN & FORSHAY
BANKERS,
9 & 11 WALL STREET,
Members New York Stock Exchange.
Commission orders for the Purchase and Sale of Stocks and Bonds carefully executed
Deposits Received Subject to Check. Interest allowed on Daily Balances.
Quotations for Foreign Securities will be found elsewhere in these columns.
FOREIGN EXCHANGE, LETTERS OF CREDIT AND CABLE TRANSFER

NEW YORK, March 26th, 1908.

TO THE PUBLIC:—

Pursuant to an order of the Supreme Court providing for the termination of the temporary receivership, and with the approval and consent of the Superintendent of Banks, the Knickerbocker Trust Company will reopen its main office and all its branches on Thursday, March 26th, 1908, at noon.

The new money paid in by the stockholders and the action of the depositors who assented to the plan for resumption place the Company in a strong position where it may fairly claim the full confidence of its patrons. The following is a summarized statement showing the Company's condition at the opening of business March 26th:

Assets:

Cash on hand and in Banks	$14,045,507.82
Demand Loans	11,189,670.85
Time Loans	14,947,469.49
Bonds and Mortgages	2,725,513.78
Investments	5,456,663.50
Real Estate	2,050,000.00
Accrued interest due to the Company	984,644.04
	$51,399,469.48

Liabilities:

Capital Stock	$1,200,000.00
Surplus and Undivided Profits	13,263,393.31
Due Depositors	35,701,516.21
Reserve for Taxes and Expenses payable	253,818.44
Reserve for Receivers and Counsel Fees	400,000.00
Accrued interest due by the Company	580,741.52
	$51,399,469.48

In the foregoing statement the Company's assets are in no case carried at a higher valuation than that placed upon them by the Superintendent of Banks after thorough examination, upon which he based his recommendation to the Court that the Company resume business. The amount written off is believed to be more than sufficient to cover all losses of every description.

The following have been selected by Henry C. Frick, Myron T. Herrick and Lewis Cass Ledyard, Voting Trustees, to constitute the new Board of Directors of the Knickerbocker Trust Company:

G. Louis Boissevain, Frederick G. Bourne,
Franklin Q. Brown, Edward H. Clark,
Dumont Clarke, J. Horace Harding,
Charles F. Hoffman, Charles H. Keep,
Hinsdill Parsons, Samuel T. Peters,
Herbert L. Satterlee, William A. Tucker,
Payne Whitney.

The Knickerbocker Trust Company takes this opportunity to thank publicly the assenting depositors for their co-operation and assistance in bringing to a successful issue the plan for resumption of business. It is proper to point out that the interest of every assenting depositor is now identical with that of the Company's stockholders; both have direct pecuniary interest in assisting the future growth and development of the Company.

On and after noon, Thursday, March 26th, 1908, the Knickerbocker Trust Company will be prepared to transact business with all the facilities of a thoroughly organized Trust Company. It asks the confidence and good will of its former depositors, and respectfully solicits new accounts.

KNICKERBOCKER TRUST COMPANY,
CHARLES H. KEEP, President.

Empire Trust Company
NEW YORK CITY.
Main Office: 42 BROADWAY
BRANCH OFFICES:
487 FIFTH AVENUE 242 EAST HOUSTON STREET

STATEMENT OF CONDITION AT CLOSE OF BUSINESS MARCH 25, 1908.

RESOURCES		LIABILITIES	
N. Y. City Bonds	$97,450.00	Capital	$500,000.00
First Mortgages on N. Y. City Real Estate	449,368.17	Surplus & Undivided Profits	1,112,337.47
Other Stocks and Bonds	454,582.78	Reserved for Taxes	9,716.63
Real Estate, N. Y. City	80,000.00	Dividends Unpaid	1,110.00
Time Loans and Bills Purchased	1,693,848.04	DEPOSITS	7,612,769.14
Furniture and Fixtures (main office and two branches)	47,785.00		
Demand Loans, $3,820,832.10 Cash on Hand and in Banks, 2,518,100.70	6,338,932.80		
Accrued Interest	28,966.15		
Balance of Subscription to Loans of Associated Trust Companies	45,000.00		
	$9,235,932.94		$9,235,932.94

Commenced Business March 19, 1904.

COMPARATIVE STATEMENT OF DEPOSITS

March 19, 1904	$1,915,587.18
December 31, 1904	3,195,465.56
December 31, 1905	3,551,035.57
December 31, 1906	6,184,955.78
December 31, 1907	6,421,510.76
March 25, 1908	7,612,769.14

INTEREST ALLOWED ON DEPOSITS YOUR ACCOUNT IS SOLICITED

Orders executed in
YUKON GOLD
Unequalled service
Full Information
J. THOMAS REINHARDT
19 Exchange Pl., Boston, Mass. 38 BROAD ST., N. Y.
Customers' Room Overlooking the Curb.

NEW YORK CITY 6%
Tax Exempt Secured Convertible
Real Estate Gold Bonds
ISSUED UNDER TRUST DEED
REGISTERED AND CERTIFIED BY
TITLE GUARANTEE & TRUST CO,
OF NEW YORK CITY.
Unusual, Strong and Attractive Inducements for Early Purchasers.
PRICE AND PARTICULARS UPON APPLICATION.
ALFRED E. LOYD,
No. 2 W. 33rd St.
Telephone 4900 Madison.

YUKON GOLD
Orders Executed
LARGE AND SMALL LOTS
FRED. R. JONES & COMPANY
78-80 Broad St., NEW YORK.
Phone 8373 Broad.

PROPOSALS.

SEALED PROPOSALS IN DUPLICATE WILL be received at office of Commissioner of Immigration, Ellis Island, N. Y. H., until 2:3 P. M. April 16th, 1908, and opened immediatel thereafter for all labor and materials require for enlarging laundry and other alterations U. S. Immigrant Station, Ellis Island, N. Y. H and furnishing certain laundry machinery. Pa ticulars as to limitations and conditions govern ing bidders may be obtained from Rober Watchorn, Commissioner.

BUILDING.—OFFICE OF CONSTRUCTIN Quartermaster, Fort Hamilton, N. Y., Marc 30, 1908.—Sealed proposals, in triplicate, wi be received here until 11 o'clock A. M., Apr 30, 1908, for constructing a workshop building Full information furnished on application. Th right is reserved to reject any or all proposal or any part thereof. Envelopes containing proposals must be marked "Proposals for Workshop, to be opened April 30, 1908," and addressed to Constructing Quartermaster, at Fo Hamilton, Brooklyn, N. Y.

Long Term 6% Investment

A 25-year 5% bond secured by a mortgage on an important interurban electric railroad built in accordance with the best steam railroad standard.

Price 87 and accrued interest, paying slightly over 6%.

This bond meets the requirements of that class of investors dependent upon income from securities and who are prepared to sacrifice some degree of marketability in return for a higher annual revenue.

For full description of the bond send for circular 555

Guaranty Trust Company
OF NEW YORK

ESTABLISHED 1864
Capital.................$2,000,000
Surplus.................5,500,000

28 Nassau Street, - New York
33 Lombard Street, E. C., London

Manhattan Trust Company
20 Wall Street
Corner Nassau
NEW YORK

COMMERCIAL TRUST COMPANY
OF NEW JERSEY

Pennsylvania Railroad Ferry Terminal, Jersey City, N. J.

CAPITAL, $1,000,000.00 SURPLUS, $1,500,000.00

General Banking and Trust Business—Safe Deposit Vaults

Individuals and corporations may learn from their attorneys of the many advantages in maintaining bank accounts and safe deposit vaults in New Jersey.

OFFICERS
JOHN W. HARDENBERGH, President.
ROB'T S. ROSS, Vice-President.
WM. J. FIELD, Secretary and Treasurer.
JAY S. PERKINS, Assistant Treasurer.
J. RICHARD TENNANT, Assistant Secretary.

UNION PACIFIC RAILROAD COMPANY
Special Meeting of Stockholders

120 Broadway, New York, March 26, 1908.

TO THE STOCKHOLDERS OF THE UNION PACIFIC RAILROAD COMPANY:

Notice is hereby given that a special meeting of the stockholders of Union Pacific Railroad Company has been called by the Board of Directors to convene at the office of the Company at Salt Lake City, in the State of Utah, on the 5th day of May, 1908, at 10 o'clock A. M., for the purpose of considering and acting upon the following propositions, viz.:

1. To approve or ratify the sale to said Union Pacific Railroad Company of the railroad and branches, constructed or to be constructed, of The Leavenworth, Kansas and Western Railway Company, together with all the property, rights, privileges and franchises thereto pertaining, and all other property of the Company last named;

2. To approve or ratify the sale to said Union Pacific Railroad Company of the railroad and branches, constructed or to be constructed, of The Topeka and Northwestern Railroad Company, together with all the property, rights, privileges and franchises thereto pertaining, and all other property of the Company last named;

3. To authorize or approve an issue of bonds to be secured by a mortgage of a portion of said Union Pacific Railroad Company's lines of railroad, together with the appurtenances, including the lines of railroad proposed to be purchased as aforesaid.

The books for the transfer of the stock (both preferred and common) will be closed for the purpose of the meeting at 12 o'clock noon, on the **11th day of April, 1908**, and will be reopened at 10 o'clock A. M. on the **6th day of May, 1908.**

By order of the Board of Directors,
ALEX. MILLAR, Secretary.

TO HOLDERS OF EASTERN RAILWAY COMPANY
of Minnesota's First Mortgage 5% Bonds
MATURING APRIL 1, 1908:

These bonds will be redeemed, on and after April 1, 1908, on presentation at the office of the Great Northern Railway Company, 32 Nassau Street, New York, or at the office of Messrs. Lee, Higginson & Co., 44 State Street, Boston, Mass., or, at the option of their holders, may be exchanged for the Northern Division First Mortgage 4% bonds of the Eastern Railway Company of Minnesota.

On such exchanges a payment of $20 per $1,000 bond will be made.

The right is reserved to withdraw this privilege of exchange after APRIL 15TH, 1908.

Particulars regarding the Northern Division bonds may be obtained upon application to Messrs. Lee, Higginson & Co., or to the undersigned.

GREAT NORTHERN RAILWAY COMPANY,
32 NASSAU ST., NEW YORK.
New York, March 12th, 1908.

The Fifth Avenue Branch of The Farmers' Loan and Trust Company, 475 Fifth Avenue, near 41st Street. Travelers' Letters of Credit issued or guaranteed. Foreign Money and Express Cheques. Vault Boxes for customers' use.

ALFRED J. KOHN & CO.
44 BROAD ST.,
Telephones 388-389 Broad.
SPECIALISTS IN
ALASKA MINES

Special letter will be issued Friday, March 27, and will be sent on request. Orders for these and other mining stocks executed on the New York or Boston curb markets.

$1,000,000 WESTCHESTER COUNTY, N. Y., BONDS FOR SALE.

Sealed bids will be received by the Bronx Valley Sewer Commission at their office, No. 2 Grand St., in the Village of White Plains, N. Y., until 2 o'clock P. M. on the

21ST DAY OF APRIL, 1908,

for the purchase of One Million ($1,000,000) Dollars Westchester County Bonds, known as the Sanitary Sewer District Bonds of the County of Westchester, which Bonds are issued pursuant to the provisions of Chapter 646 of the Laws of 1905, as amended by Chapter 747 of the Laws of 1907. The said Bonds mature and are payable at the office of the County Treasurer, White Plains, N. Y., as follows: Twenty Thousand ($20,000) Dollars on January 1st, 1933, and Twenty Thousand ($20,000) Dollars on the first day of January of each succeeding year to and including the year 1982.

Said Bonds are in form coupon bonds, but with privilege of registration, are exempt from all taxation and bear interest at the rate of

FOUR PER CENT. (4%) PER ANNUM

from the 1st day of January, 1908, payable semi-annually on the first days of January and July of each year, at the office of the County Treasurer of Westchester County, White Plains, N. Y.

Said Bonds are of the denomination of One Thousand ($1,000) Dollars each. Bids will be received for a part or the whole of said Bonds. All bids must be inclosed in sealed envelopes and indorsed "Bids for the Purchase of Sanitary Sewer District Bonds of the County of Westchester," and delivered to the Bronx Valley Sewer Commission at its office, No. 2 Grand Street, White Plains, N. Y., on or before 2 o'clock P. M. on the 21st day of April, 1908.

The Commission reserves the right to reject any and all bids. Each bid must be accompanied by a certified check on a Bank or Trust Company for five per cent. (5%) of the amount of the par value of the Bonds bid for. The successful bidder must pay for Bonds on the 5th day of May, 1908, at 10 o'clock A. M., at the office of the County Treasurer, White Plains, N. Y., at which time said Bonds will be ready for delivery.

Dated March 14, 1908.

WILLIAM ARCHER,
JOHN E. ANDRUS,
JOHN J. BROWN,
Bronx Valley Sewer Commission.

NOTICE TO HOLDERS OF
The Fort Smith & Van Buren Bridge Co. First Mortgage 6 Per Cent. Gold Bonds.

New York, March 2, 1908.

The undersigned, Trustee under the mortgage securing the bonds named above, will receive proposals or offers to sell said bonds up to and including Wednesday, April 1st, 1908, at 12 o'clock noon of that day, when the same will be opened, and bonds offered at the lowest prices (not exceeding 105 and interest) to the extent necessary to exhaust the amount in the sinking fund at that time, will be accepted in the order that proposals are received. The interest on bonds offered and accepted will cease on April 1, 1908. If bonds are not offered and accepted in accordance with the above, they will be designated by lot for payment on October 1, 1908, at a price of 105 and accrued interest to that date.

THE MERCANTILE TRUST COMPANY,
Trustee.
By GUY RICHARDS, Secretary.
New York, March 2d, 1908.

Long Island Loan & Trust Co.
BROOKLYN—NEW YORK.
Will purchase at par and interest
Brooklyn Crosstown R. R. Co.
1ST MTGE. 5% BONDS,
DUE JULY 1, 1908.

TO THE CREDITORS OF THE MECHANICS AND TRADERS' BANK:

Pursuant to the provisions of the statute in such case made and provided, notice is hereby given to all creditors of the Mechanics and Traders' Bank to present their claims to the undersigned receivers at their place of business, (formerly that of said Mechanics and Traders' Bank,) 565 Broadway, Borough of Manhattan, City of New York, on or before June 23rd, 1908.

J. HENRY HAGGERTY,
JOSEPH B. FORD,
Temporary Receivers.
Dated New York, March 11th, 1908.

Security of principal and exceptional income offered additional operating capital, Iron and Steel corporation.
P. O. Box 173, N. Y.

THE Franklin Society 5%
No better place for savings. Banking Department strict supervision. Established 1888. Deposits earn from the 1st of month following deposit. Easy to do business by mail. Write for Booklet A. One Beekman St., N. Y.

INVESTORS READ
The Wall Street Journal

CLEARING THE WAY FOR SUBWAY FUNDS

Bills to Exempt Their Cost from the Debt Limit to be Pushed at Albany.

TO ASK BIDS THIS WEEK

Service Board's Interesting Review of the Recklessness of Early Days in Piling Up Public Debts.

The advertisements for bids for the construction of the Fourth Avenue Subway in Brooklyn, the contracts for which, Controller Metz says, will be held up when they reach his office, will be put out this week. The Travis-Lee bills, in which the Public Service Commission is very much interested, will also be taken up by the Cities Committee of the Senate.

These are the bills which provide for an amendment of the Constitution exempting bonds issued by the city for rapid transit purposes from consideration of the debt limit, as long as the properties obtained shall provide a revenue sufficient to pay the interest on the bonds and a sinking fund for their redemption. If the bills are passed by the present Legislature they will be presented for passage again next year. If they pass two successive sessions of the Legislature they will be submitted to a popular vote, and, if approved by the public, will form an amendment to the State Constitution.

It appears, from an appendix to its annual report just issued by the Public Service Commission, that this is not the first time that the debt limit has stood in the way of the construction of subways. The present Subway was authorized as early as 1891, but for various reasons, the chief of which was the debt limit, inauguration of the work was postponed for nearly a decade, and it was thirteen years after the authorization that the road was completed.

The commission gives some interesting history as to debt limit legislation. The appendix says:

During the period 1830 to 1850 the States generally pursued a policy of extensive internal improvement. They undertook the building of extensive works and granted subventions by way of subscription to stocks and bonds of private railway, canal, turnpike, and banking enterprises. No adequate provision was made for payment of principal or interest, and altogether too sanguine a view was taken of the profits to be derived from these enterprises. This policy brought many States near to financial ruin. When the crisis came and the taxpayers came to realize that these immense debts must be paid for by increased tax rates, public opinion demanded that the Legislature thereafter be strictly limited in its power to incur debt. Accordingly provisions were incorporated in the Constitutions of many States limiting the power of the Legislature to incur debt and absolutely prohibiting the loaning of the State's credit to private corporations.

New York, like other States, heaped up debt without making any provisions for its payment, and with entirely inadequate provisions for current revenue to meet the ordinary expenses of the Government and the interest on the debt. The crisis came in 1842, and the Legislature suspended further expenditures for canal purposes, levied a direct tax, and pledged its proceeds to the public creditors of the State. In later years provisions restricting the power to incur debt were passed.

The subject of restricting municipal indebtedness was presented to the New York Constitutional Convention of 1846, but the convention took no action except to adopt a general injunction to the Legislature to restrain municipalities in the exercise of their borrowing power. The Legislature enacted a law accordingly, but it was soon forgotten or evaded, but in 1874 a provision was added to the State Constitution which provided that no city of more than 100,000 inhabitants, and no county containing such a city might become indebted in excess of 10 per cent. of the assessed valuation of real estate. This is the basis of the present constitutional debt limitation.

From its study of the subject, the commission concluded that the object of the constitutional limitation was not so much to prevent the creation of debt by cities as to prevent the placing of burdens upon the taxpayers in providing for the payment of interest and repayment of the principal of such debt. On this account the commission recommended to the Legislature the passage of an amendment to the Constitution.

The Week's Curb Transactions.

The transactions in the leading securities on the Curb for the week ended Saturday, March 28, 1908, with price changes for the week, are given in the following table:

STOCKS.

Sales.		High.	Low.	Last.	Net Ch'ge.
	INDUSTRIALS.				
443	Am. Tobac.	305	300	300	..
25	Am. W. Pa. pf.	20	20	20	+3
86,650	Bay State Gas.	1 3-16	1	1	..
25	Bkn. Bor. Gas.	75	75	75	..
4,700	*Con. SS.	8-16	7	10	−⅛
150	Havana Tob.	8	8	8	+1
100	N. J. Zinc	285	285	285	−31
100	N. Y. Transp.	2¾	2¾	2¾	+⅜
10	Otis Elev. pf.	85	85	85	+5
600	*Spencer Leas.	80	76	80	+3
709	Standard Oil	555	514½	546	+36
200	West. Ice Co.	4½	4½	4½	−6¾
	RAILROADS.				
50	Am. L. & T.	95	95	95	+11¼
1,600	Chi. Subway	19⅝	18	18⅞	+⅝
2,645	Man. Tran	3	2⅞	2⅞	+⅛
	MINING.				
18,200	Alaska M.	1	11-16	1	+¼
2,000	*Atlan. G'field.	25	24	25	+1
250	Balaklala	3	2⅝	3	+1
830	Bam.-Delamar.	2	1	1	−1
13,500	Bos. Cop.	15⅝	13⅝	13⅝	−1
74,200	*Cobalt Cent.	28	26	26½	−1
100	Colo. Silver	⅝	⅝	⅝	−⅛
5,400	*Comb. Frac.	71	68	68	−2
69,700	Con. Ar. Smelt.	½	7-16	½	+1-16
100	Cop. Range	65⅛	65⅛	65⅛	+4⅞
94,500	Cumb.-Ely M.	9¾	8½	9⅛	+½
2,050	Davis-D. Est.	4	3⅜	3½	−⅝
2,000	Dolores, Ltd.	7½	6½	7½	+1¼
2,170	Dom. Cop.	2¼	2 1-16	2¼	+1-16
1,000	Douglas Cop.	5	4⅝	4⅝	−1¼
5,565	First Nat. Cop.	3¾	3	3¼	+¼
3,300	Florence	4 3-16	4	4 3-16	+3-16
29,300	*Fur. Cr. Cop.	21	18	19	−2
9,070	Giroux Min.	4¼	3⅜	4¼	+¾
2,100	*Gold Bar	46	19	19	−15
600	General Mines.	2⅛	2⅛	2⅛	..
67,050	Goldfield Con.	5¼	4 15-16	5¼	+¼
29,950	G'field Daisy	$1.44	$1.28	$1.30	−2
14,500	Gold Hill Cop.	13-16	11-16	13-16	+½
16,710	Gr. Can., new.	9½	8⅝	9⅛	+⅝
100	Greene Gold	⅝	⅝	⅝	−⅛
8,700	Gr. Gold-Silver.	9-16	½	½	..
1,250	Gr. G.-S. pf.	2	1¾	2	..
790	Gug. Expl. Co.	190	155	185	+30
580	Mex. Ex. & M.	7⅝	7⅝	7⅝	+½
87,782	Micmac G. M.	4¾	4¼	4⅜	..
86,500	Mines C. of A.	1⅝	1⅜	1⅝	+⅛
400	*McKinley-Dar.	70	69	70	..
8,468	Mont.-S., new.	3¼	2½	2⅞	−¼
71,600	Nevada Con.	13⅞	11½	12⅝	+1
2,800	Nev. Smelting.	1⅝	1 7-16	1½	..
84,800	N.-U. M. & S.	5	3⅞	4¼	+3-16
5,100	Nipissing Min.	7⅛	6¾	6⅞	..
18,525	No. Butte Ext.	2	1⅝	2	+¼
8,000	*No. Star of G.	16	13	16	+2
400	Old Hund. Min.	¾	¾	¾	..
16,050	*Penn-Wyom.	35	30	35	+2
800	Pitts. S. Peak	1.15	1.12½	1.12½	..
3,100	*San Toy Min.	27	26½	27	−3
2,200	Silver Queen.	1 1-16	1	1	..
800	*St. Ives	37	29	29	−8
9,900	Stewart Min.	13-16	11-16	¾	+1-16
1,530	Super. & Pitts.	13½	13	13⅝	+⅜
1,394	Tintic Min.	4	3	4	+1
100	*Tonopah Mid.	62	62	62	−7
1,350	Tonopah Ext.	15-16	⅞	⅞	−1-16
13,740	Ton. M. of N.	7 11-16	5⅛	7¼	+1⅜
9,200	Tonopah Belm.	1 3-16	1	1 3-16	..
80,000	*Tramps Cons.	22	17½	22	+4
2,100	*Trethewey	60	58	60	−2
263	Trinity Copper.	17¼	14	14	−⅛
36,900	Tri-Bullion	2 1-16	1 15-16	2	..
4,870	Union Mines	1¼	15-16	1⅛	+3-16
3,250	United Copper.	5⅛	4⅜	5	..
9,000	*United Rico	32	29	32	+3
2,750	W. Knob pf.	1⅛	1	1⅛	+¼
690	W. C. M. & M.	1¼	1¼	1¼	..
360,775	Yukon G.M.&D.	9	5⅛	6½	..
	BONDS.				
$99,500	Adams E. c. 4s.	90	90	90	..
10,000	Allis-Chal. 5s.	64	62½	62½	+½
1,257,000	Con. S. S. 4s.	13¼	10⅞	13¼	+2¼
15,000	Gir. Con. conv. 5s, f. p.	101	100¾	101	+½
2,000	Mon. of C.R. 6s.	90	90	90	..
47,500	N. Y. Air B. 6s, w. i.	99½	99	99	..
146,000	Nev. C. C. 6s.	138	125	132	+9
13,000	Tol., St. L. & W. 4s	72¼	72	72	..

*Sells cents per share.

Government Bonds.

Where no sale occurred in 1908 the last previous price is given.

	Highest.		Lowest.		Last Sale.	
U. S. 2s, 1930, reg. .... Q. Jan.	104½	Jan. 8	104	Feb. 11	104	Mar. 6, 1908
U. S. 2s, 1930, coupon .... Q. Jan.	104½	Jan. 20	104⅛	Jan. 20	104⅛	Jan. 20, 1908
U. S. 4s, 1925, reg. .... Q. F.	122¼	Mar. 17	118½	Jan. 16	120½	Mar. 25, 1908
U. S. 4s, 1925, coupon .... Q. F.	122½	Feb. 28	120⅜	Jan. 8	122½	Mar. 27, 1908
U. S. 3s, 10-20, 1918, coupon .. Q. F.	101⅜	Feb. 27	101	Feb. 8	101	Mar. 21, 1908
U. S. 3s, 10-20, 1918, reg. .... Q. F.	101¼	Feb. 4	101¼	Feb. 4	101¼	Mar. 4, 1908
U. S. 3s, 10-20, 1918, small	101½	Feb. 24	101	Mar 11	101	Mar. 11, 1908
U. S. of Mexico s. f. 5s .... Q. J.	99½	Feb. 4	96	Jan. 2	98¼	Mar. 25, 1908
U. S. of Mex. 4s, Dec. 1, 1953 .. J. D.	94½	Feb. 3	90½	Jan. 7	93¼	Mar. 27, 1908
Republic of Cuba 5s .... M. S.	104	Jan. 28	104½	Mar. 6	100¾	Mar. 28, 1908
Republic of Cuba 5s, reg.	.....		.....		98	Nov. 6, 1907
Imp. Jap. Gov. 4½s, Feb. 15, 1925. F. A.	91	Feb. 4	85¼	Mar. 2	86⅞	Mar. 27, 1908
I. Jap. Gv. 4½s, 2d ser., Jy. 10, 1925. J. J.	89	Jan. 3	83⅞	Jan. 18	86⅛	Mar. 28, 1908
Imp. Jap. Gov. 4s, Jan. 1, 1931. J. J.	80	Jan. 2	75	Jan. 21	77⅞	Mar. 27, 1908
Dist. of Columbia 3-65s, 1924. F. A.	.....		.....		117½	Jun. 14, 1906
Pan. Can. L., 10-30-yr. 2s, 1936. Q. F.	103½	Mar. 12	103¼	Mar 13	103¼	Mar. 13, 1908
Philippine 4s, 1914-1934 .... Q. F.	.....		.....		111	May 3, 1906
Phil. Is. p. w. & imp. reg. 4s, 1935 .. Q. M.	.....		.....		108¾	Feb. 26, 1906
CITY BONDS.						
N. Y. City 4s, 1956, reg. *M. N.	99	Mar. 20	99	Mar. 20	99	Mar. 20, 1908
N. Y. City 4½s, 1917, *M. N.	104½	Feb. 11	102	Feb. 28	103	Mar. 27, 1908
N. Y. City 4½s, 1917, *M. N., reg.	.....		.....		102¼	Nov. 22, 1907
N. Y. City 4½s, 1957, *M. N.	108½	Jan. 23	105	Jan. 2	107⅞	Mar. 28, 1908
N. Y. City 4½s, 1957, *M. N., reg.	108¼	Jan. 28	106	Feb. 11	106	Feb. 11, 1908
N. Y. City 4½s, 1957, *M. N., w. i.	107¼	Mar. 18	105⅝	Feb. 25	107¼	Mar. 28, 1908
N. Y. City 4½s, 1957, *M. N., reg., w. i.	106⅝	Feb. 18	106½	Mar. 4	106½	Mar. 4, 1908
N. Y. City 4½s, 1917, *M. N., w. i.	103½	Feb. 18	101¼	Feb. 25	102⅝	Mar. 28, 1908

State Bonds.

Where no sale occurred in 1908 the last previous price is given.

	Highest.		Lowest.		Last Sale.	
Alabama currency fund. 4s ... J. J.	.....		.....		111	Mar. 20, 1904
Louisiana consol. 4s, 1914 .... J. J.	100	Feb. 18	100	Feb. 18	100	Feb. 18, 1908
N. Y. H'y Imp. 4s, w. i., M'ch 1, '58.	109⅜	Mar. 12	109	Mar. 13	109⅜	Mar. 26, 1908
North Carolina 6s, 1919 .... A. O.	.....		.....		126	Mar. 6, 1907
North Caro. consol. 4s, 1910 ... J. J.	.....		.....		101¼	Apr. 8, 1907
North Caro. consol. 4s, small.	.....		.....		100¼	Apr. 8, 1907
North Caro. special tax .... A. O.	.....		.....		1½	Dec. 22, 1904
Tennessee Set. 3s, 1913 .... J. J.	.....		.....		92¼	Oct. 11, 1907
Tennessee Set. 3s, 1913, small	.....		.....		97½	Nov. 28, 1906
Virginia deferred ctfs.	.....		.....		117	Dec. 11, 1903
Va. def. 6s, Brown Bros & Co. cfs.	27	Mar. 28	22½	Jan. 31	27	Mar. 28, 1908
Va. fund. debt, 2-3s, 1991 .... J. J.	90	Feb. 29	90	Feb 29	90	Feb. 29, 1908
Virginia Riddleberger	.....		.....		90	Dec. 20, 1907

The Outside Securities.

Par value of shares when other than $100 is inserted after the name of the stock.

SECURITIES.	Amount Outstanding.	Dividend, Per C't.	Period	Date.	Quotation Mar. 28, 1908. Bid.	Asked.
BANKS.						
Aetna Nat.	$300,000	2	Q	Apr. 1, 08	170	180
America	1,500,000	13	S	Jan. 2, 08	485	500
Am. Exch. Nat.	5,000,000	5	S	May 1, 07	220	230
Bk. of Discount	100,000	..	..	......	150	160
Batt'y Pk. Nat.	200,000	..	..	......	115	125
Bowery	250,000	3	Q	Feb. 1, 08	310	325
Bronx Borough	100,000	..	..	......	200	..
Butch. & Drov. (Nat.) ($25)	300,000	3	S	Jan. 2, 08	150	155
Century	200,000	..	..	Oct. 1, 07	170	185
Chase National	5,000,000	3	Q	Jan. 2, 08	215	..
Chat'm Nat. ($25)	450,000	4	Q	Apr. 1, 08	300	315
Chelsea Exch.	100,000	..	..	......	200	..
Chemical Nat.	3,000,000	2½	B	Mar. 2, 08	390	400
Cit's' Cent. Nat.	2,550,000	1½	Q	Apr. 1, 08	130	140
City (National)	25,000,000	4	S	May 1, 07	250	255
Coal & Iron Nat.	500,000	1½	Q	Apr. 1, 08	190	200
Colonial	100,000	10	S	Jan. 2, 08	700	..
Columbia	300,000	6	S	Jan. 2, 08	425	500
Commerce (Nat)	25,000,000	2	Q	Jan. 2, 08	151	153
Consol'd Nat.	1,000,000	3	S	Jan 16, 08	115	125
Corn Exchange	3,000,000	8	S	Feb. 1, 08	275	285
E. R. Nat. ($25)	250,000	3	S	Jan. 2, 08	135	145
Fidelity	200,000	..	..	......	160	170
Fifth Avenue	100,000	25	Q	Apr. 1, 08	3700	..
Fifth National	250,000	3	Q	Jan. 2, 08	310	350
First National	10,000,000	8	Q	Apr. 1, 08	640	..
Fourteenth St.	1,000,000	2½	Q	Feb. 1, 08	175	200
Fourth Nat.	3,000,000	2	Q	Apr. 1, 08	170	178
Gal'tin Nat. ($50)	1,000,000	6	S	Apr. 6, 08	310	325
Garfield Nat.	1,000,000	3	Q	Mar 31, 08	300	325
Ger.-Am. ($75)	750,000	3	S	Feb. 1, 08	125	135
German Exch.	200,000	10	S	Jan. 2, 08	475	500
Germania	200,000	10	S	May 1, 07	500	..
Greenwich	500,000	2½	Q	Feb. 1, 08	255	275
Hanover Nat.	3,000,000	4	Q	Apr. 1, 08	475	500
Imp. & Tr. Nat.	1,500,000	10	S	Jan. 2, 08	520	530
Interboro	200,000	..	..	......	..	155
Internat. B'k'g.	3,250,000	2	S	Oct. 1, 07	..	125
Irv. Nat. Exch.	2,000,000	2	Q	Apr. 1, 08	170	180
Jefferson	500,000	5	S	Jan. 2, 08	170	185
Liberty Nat.	1,000,000	5	Q	Apr. 1, 08	425	440
Lincoln Nat.	1,000,000	4	Q	Feb. 1, 08	500	550
Manhattan ($50)	2,050,000	‡8	S	Jan. 2, 08	275	280
Mar. & Ful. Nat.	1,000,000	2½	Q	Apr. 1, 08	235	..
Mechanics' Nat.	3,000,000	3	Q	Apr. 2, 08	210	215
Mercantile Nat.	3,000,000	‡6	S	July 2, 07	115	120
Merch. Nat. ($50)	2,000,000	3½	S	Jan. 2, 08	145	150
Merch. Ex. Nat. ($50)	600,000	3	S	Jan. 2, 08	165	175
Metropolis	1,000,000	4	Q	Mar. 2, 08	390	..
Metropolitan	2,000,000	1½	Q	Apr. 1, 08	157	165
Mount Morris	250,000	4	S	May 1, 07	220	240
Mutual	200,000	4	S	Jan. 2, 08	250	265
Nassau ($50)	500,000	4	S	May 1, 07	205	210
Nat. Cop. B'k.	2,000,000	..	..	......	195	202
N. Netherlands	200,000	..	..	......	200	220
N. Y. (N.B.A.)	2,000,000	7	S	Jan. 2, 08	280	290
N.Y. County Nat.	500,000	20	S	Jan. 2, 08	1300	..
N.Y. Prod. Ex.	1,000,000	4	S	Oct 15, 07	140	145
N't & Day B'k.	200,000	..	..	......	..	400
Nineteenth W'd.	300,000	2½	Q	Mar 31, 08	..	490
Northern	800,000	3	..	July 1, 07	..	160
Pacific ($50)	500,000	‡4	Q	Feb. 1, 08	230	245
Park National	3,000,000	4	Q	Apr. 1, 08	395	405
People's ($25)	200,000	5	S	Jan. 2, 08	300	..
PhenixNat. ($20)	1,000,000	3	..	Jan. 2, 08	140	145
Plaza	100,000	10	S	Jan. 2, 08	570	600
Riverside	100,000	..	..	Jan. 2, 07	200	..
Seaboard Nat.	1,000,000	3	S	Jan. 2, 08	335	350
Second Nat.	1,000,000	6	S	Jan. 2, 08	350	..
State	1,000,000	5	S	Jan. 1, 08	320	330
23d Ward	100,000	3	S	Feb. 1, 08	190	..
Union Exch.	750,000	5	S	Jan. 2, 08	165	175
Wash. Heights	100,000	..	..	......	230	..
West Side	200,000	6	S	Jan. 2, 08	500	..
Yorkville	100,000	8	S	Dec 31, 07	400	425
TRUST AND SURETY COMPANIES.						
Astor Trust	$1,250,000	..	..	......	275	295
Bankers' Trust	1,000,000	4	Q	Apr. 1, 08	420	450
B'd & Mtg. Guar	3,000,000	3	Q	Nov 15, 07	290	310
Bowling Green	1,000,000	5	Q	Apr. 1, 08	295	310
Broadway Tr.	700,000	3	S	Nov. 6, 07	110	120
Brooklyn	1,000,000	5	Q	Apr. 1, 08	400	415
Carnegie	1,000,000	..	..	......	130	145
Central	1,000,000	15	Q	Apr. 1, 08	1500	..
Citizens'	500,000	..	..	......	100	125
Columbia Trust	2,000,000	..	..	......	175	190
Com'wealth Tr.	500,000	..	..	......	100	125
Commercial	500,000	..	..	......	150	160
Empire	500,000	3	S	Jan. 2, 08	325	340
Equitable Trust	3,000,000	8	Q	Jun 29, 07	..	310
Farmers' Loan & Trust ($25)	1,000,000	10	Q	Feb. 1, 08	1075	1105
Fidelity Trust	750,000	..	..	......	180	195
Fifth Avenue	1,000,000	3	Q	Mar 31, 08	400	425
Flatbush	200,000	4	S	July 1, 07	255	265
Franklin	1,500,000	3½	Q	Jan. 2, 08	200	225
Fulton	500,000	5	S	Jan. 2, 08	250	..
Guaranty	2,000,000	5	Q	Mar 31, 08	390	410
Guardian Trust	500,000	..	..	......	150	170
Hamilton	500,000	2½	Q	Feb. 1, 08	250	285
Home	500,000	2	S	Jul 15, 07	80	100
Hudson Trust	1,000,000	5	..	Mar 15, 07	65	73
Kings County	500,000	3	Q	Feb. 1, 08	440	460
Knickerb. Trust	......	..	..	......	325	..
Lawyers' Mtg.	2,500,000	2½	Q	Oct. 1, 07	185	195
Law. T. In. & Tr.	4,000,000	3	Q	Feb. 1, 08	..	185
Lincoln	1,000,000	3	Q	Sep 30, 07	100	110
Long Island	1,000,000	3	Q	Apr. 1, 08	240	270
Manhattan ($30)	1,000,000	‡6	S	Jan. 2, 08	350	400
Mercantile	2,000,000	5	Q	......	775	825
Metropolitan	2,000,000	6	Q	Apr. 1, 08	450	475
Mtge. Bond Co.	2,000,000	1	Q	July 1, 07	85	95
Morton	2,000,000	5	Q	Mar 31, 08	395	405
Mutual Alliance	500,000	4	S	Jan. 2, 08	175	190
Nassau	500,000	2	Q	Feb. 1, 08	..	210
National Surety	500,000	2	Q	Apr. 1, 08	140	150
N.Y. Life In. & T.	1,000,000	‡25	S	Dec 10, 07	900	930
N.Y. Mtg. & Sec.	1,000,000	2½	Q	Oct., 1907	120	140
New York	3,000,000	8	Q	Mar 31, 08	480	505
People's Trust	1,000,000	1	M	......	275	300
Standard	1,000,000	5	S	Dec 30, 07	350	390
Title Guar. & T.	4,375,000	4	Q	Mar 31, 08	365	375
Title Insurance	2,000,000	3½	S	Oct. 1, 07	130	150
Tr. Co. of Am.	2,000,000	8	Q	Oct. 1, 07	200	225
Union	1,000,000	12½	Q	Apr 10, 08	1100	1200
U. S. Mtg. & T.	2,000,000	10	S	Dec 31, 07	..	385
United States	2,000,000	25	S	Jan. 2, 08	1075	1100
Van Norden	1,000,000	2	Q	Mar 31, 08	..	300
Washington Tr.	500,000	3	Q	Apr. 1, 08	400	..
Windsor	1,000,000	3	S	Dec 20, 07	..	165
FERRY COMPANIES.						
Brooklyn	$7,500,000	6	..	......	½	2
††Do 5s	6,500,000	2½	S	Feb. 1, 06	17	22
Hoboken 1st 5s, 1946	4,100,000	2½	S	Nov., 1907	90	95
N. Y. & E. R.	750,000	1½	Q	......	..	60
Do 1st 5s, 1922	750,000	2½	S	May 1, 07	50	60
N.Y. & Hob. gen. 5s, 1946	3,300,000	2½	S	Dec., 1907	85	88
10th & 23d St.	1,000,000	2½	S	Oct., 1907	..	40
Do 1st 5s, 1919	550,000	2½	S	Jun, 1907	45	60
Union	3,000,000	½	Q	Jan. 2, 08	5	12
††Do 1st 5s, '20	2,200,000	2½	S	May, 1907	60	65
GAS COMPANIES.						
Am. Lt. & Trac.	$6,760,700	1½	Q	Feb. 1, 08	92	94
Do preferred	*14,236,200	1½	Q	Feb. 1, 08	82	84
Binghamton Gas 1st 5s, 1948	650,000	2½	S	Oct. 1, 07	85	95
Bklyn. Bor. Gas	500,000	..	..	......	..	65
Do 1st mtg. 5s	500,000	2½	S	Sept, 1907	75	90
B. Un. G. cv. 6s	3,000,000	3	S	Oct., 1907	103	..
Buffalo Gas	7,000,000	..	..	......	5	8
††Buff. City 5s	5,900,000	2½	S	Oct. 1, 07	55	59
Cent. Un. 5s, 1927	3,450,000	2½	S	Jan., 1908	85	89
Columbus Gas 1st 5s, 1932	1,500,000	2½	S	Jan., 1908	85	93
††Con. G. of N.J. 1st con. 5s, 1936	971,000	2½	S	Jan., 1908	78	85
Denver G. & El.	3,600,000	½	M	July 1, 07	72	77
††Do 1st con. 5s, 1949	2,580,000	2½	S	May, 1907	80	..
Do p. l. 6s, 1918	1,000,000	3	S	Oct., 1907	95	102
††Ft. Wayne 1st 6s, 1925	1,940,000	3	S	Jan., 1905	20	35
Grand Rapids 1st 5s, 1915	1,500,000	2½	S	Aug., 1907	93	98
Hudson Co. Gas	10,500,000	1½	S	Nov., 1907	90	95
Do 1st 5s	10,290,000	2½	S	Nov., 1907	99½	101½
Ind'apolis ($50)	2,000,000	2	..	Jul 2, '00	52	60
††Ind. Nat. & Ill. 1st 6s, 1908	800,000	..	..	Jun, 1904	10	20
††Lafayette 1st 6s, 1924	1,000,000	..	..	May, 1904	20	40
††Logansport & W.V. 1st 6s, 1925	1,750,000	..	..	Jun, 1904	15	30
Madison (Wis.) deb. scrip	100,000	3	S	Oct., 1907	100	..
Do 1st 6s, 1926	350,000	3	S	Oct., 1907	103	106
Mutual	3,500,000	3	S	Jan 10, 08	125	150
New Amsterdam 5s, 1948	10,635,000	2½	S	July, 1907	85	90
N.Y. & E.R. 1st 5s, 1944	3,500,000	2½	S	Jan., 1908	95	98
Do con. 5s, 1945	1,500,000	2½	S	Jan., 1908	85	92
North. Union 5s	1,250,000	2½	S	Nov 1, 07	82	88
††Ohio & Ind. 1st 6s, 1924	1,940,000	3	S	Jun, 1904	10	20
St. Joseph (Mo.) 1st 5s, 1937	1,000,000	2½	S	Jan., 1908	75	85
St. Paul (Minn.) gen. 5s, 1944	3,294,000	2½	S	Sep, 1907	90	95
Do con. mtge. 6s, 1918	600,000	3	S	Jan., 1908	97	..
South. Lt. & Tr. col. tr. 5s, 1949	1,600,000	2½	S	Sep, 1907	75	83
So. Jer. G. & El.	6,000,000	2½	S	Dec., 1907	97	102
Do 1st 5s	10,000,000	2½	S	Dec., 1907	95	100
Standard (N.Y.)	5,000,000	¾	S	Dec., 1906	..	75
Do preferred	4,295,700	3	S	Dec 31, 07	70	100
Do 1st 5s, 1930	1,862,000	2½	S	Nov, 1907	92	97
Syracuse 1st 5s, 1946	2,047,000	2½	S	Jan., 1907	91	93
INSURANCE COMPANIES.						
Continental	1,000,000	22½	S	Jan., 1908	1000	1200
Empire City	200,000	8½	S	Jan., 1908	115	..
Fidelity	1,000,000	..	..	......	190	210
Germ. Alliance	400,000	6	S	Jan., 1908	190	210
Germ.-Amer.	1,500,000	15	S	Jan., 1908	400	415
Germania ($50)	1,000,000	6	S	Jan., 1908	200	225
Hanover ($50)	1,000,000	5	S	Jan., 1908	140	150
Home	3,000,000	10	S	Jan. 1, 08	420	440
Nassau ($50)	200,000	5	S	Jan., 1908	140	160
Niagara ($50)	750,000	10	S	Jan., 1908	220	300
Nor. River ($25)	350,000	5	S	Oct., 1907	150	175
Pacific ($25)	200,000	3	S	Jan., 1908	100	130
Peter C'per ($20)	150,000	5	S	Jan., 1908	100	120
Ph'ix, Bkn. ($50)	1,500,000	5	Q	Jan., 1908	..	300
Stuyvesant ($25)	200,000	3	..	July, 1907	..	100
Un. States ($25)	250,000	3	..	Jan 11, 04	60	80
W'chester ($10)	300,000	15	S	Feb., 1908	400	450
W'sb'g City ($50)	250,000	10	S	Jan., 1908	400	450
INDUSTRIAL AND MISCELLANEOUS.						
Amer. Brass	$12,500,000	†1½	Q	Feb. 1, 08	100	115
Amer. Chicle	6,000,000	1	M	Apr 20, 08	183	190
Do preferred	3,000,000	1½	Q	Apr. 1, 08	87	90
††Am. Malt. 6s	3,893,000	3	S	Dec., 1907	97	103
Am. Tobacco	40,242,400	‡5	Q	Mar. 2, 08	295	305
Am. Type F'd's	4,000,000	1	Q	Apr 15, 08	30	35
Do preferred	2,000,000	1¾	Q	Apr 15, 08	88	95
Am. Writ. Pap.	9,500,000	..	..	......	1¾	2½
Do preferred	12,500,000	1	..	Apr. 1, 07	18	21
††Do 1st 5s, '19	17,000,000	2½	S	July, 1907	78	80
Bliss & Co., E. W., ($50)	1,250,000	2½	Q	Apr. 1, 08	100	125
Do pf., ($50)	1,250,000	2	Q	Apr. 1, 08	100	125
Bord. C. Milk	17,500,000	‡2	S	Dec 14, 07	135	140
Do preferred	7,500,000	1½	Q	Mar 14, 08	104	108
Boston Copper	£750,000	..	..	......	12⅝	13¾
Br. Col. Cop. ($5)	$2,000,000	‡40c	Q	Sep. 4, 07	5⅛	5¼
Butte Coal. ($15)	15,000,000	15c	Q	Dec 17, 07	22¼	22¾
Celluloid	5,925,000	1½	Q	Apr. 1, 08	120	124
Cen. Fireworks	1,406,150	½	S	Dec 31, 07	7	12
Do preferred	1,267,200	3½	S	Sep. 1, 07	45	60
Cent. Fdy.	6,650,000	..	..	......	1½	2
Cent. Fdy. pf.	6,650,000	..	..	......	7	8
††Cent. Fdy. 6s	3,860,500	3	S	Nov 1, 07	55	70
Cheseb'gh Mfg.	500,000	1½	M	......	400	450
Chi. Pneu. Tool	6,113,800	1	Q	Oct 25, 07	22	25
Chic. Subway	40,000,000	..	..	......	17½	18
Col. & Hocking C. & I. pf.	200,000	1½	Q	Oct. 1, 07	..	75
Do 1st 5s	729,000	1½	Q	Apr. 1, 08	82	87
Do 1st 6s	400,000	3	S	July 2, 07	97	101½
Con. Rub. Tire	5,149,500	..	..	......	½	2
Do preferred	1,149,500	1½	..	Dec., 1900	5	15
Do deb. 4s	3,865,000	3	..	Apr. 1, 07	10	20
Dolores Ltd. (£1)	£329,965	3	Q	Nov 25, 07	6⅛	7½
Electric Vehicle	$10,450,000	3½	Q	Dec., 1890	..	5
Do preferred	8,145,000	2	..	Apr., 1900	..	5
Empire Steel	2,281,400	..	..	......	4	8
Do preferred	2,500,000	3	S	Jan. 1, 08	40	50
Gr. C. Cop. ($10)	25,000,000	40c	..	Mar 25, 07	15	25
Gr. C. Gold ($10)	5,000,000	2	..	Jul 19, 05	9-16	11-16
G. Gold-Sil. ($10)	15,000,000	..	..	......	7-16	9-16
Do pf., ($10)	3,600,000	4	S	Mar 26, 07	1⅞	2
Guanajuato Con	2,000,000	1½	Q	Oct 31, 06	2	2¼
Guggenh'm Ex.	17,000,000	2½	Q	Apr. 7, 08	180	188
Hall Signal	1,896,500	1¾	Q	July, 1907	27	40
Havana Tobac.	30,000,000	..	..	......	6½	7
Do preferred	5,000,000	..	..	......	16	19
Int. Nickel	8,822,662	..	..	......	77	80
Int. Nickel pf.	8,912,626	1½	Q	May 1, 08	70	80
Internat. Salt	18,228,000	1	Q	Dec. 1, 06	10	11
††Do 1st 5s	7,500,000	2½	S	Oct., 1907	35	50
Lackaw. Steel	34,971,400	..	..	......	33	37
Lan. M'type ($20)	4,827,240	2	Q	July, 1907	8	9
Man Tran. ($20)	6,000,000	..	..	......	2¾	3
Mergenthaler	10,000,000	2½	Q	Mar 31, 08	192	197
Min. Co. of A. ($1)	2,000,000	2	..	Feb 26, 08	1⅜	1½
Mit. Min. ($10)	3,000,000	1	..	Mar 10, 06	⅝	¾
Nev. C. Cop. ($5)	6,300,000	..	..	......	13½	13⅝
Nip'g Mines ($5)	6,000,000	3	Q	Jan., 1908	6¾	6⅞
Nor. W'chester S. Co. col. tr. 5s	1,404,000	2½	S	July, 1906	..	97½
Otis Elevator	6,375,300	1½	S	Apr 15, 08	31	35
Do preferred	6,449,500	1½	Q	Apr 15, 08	78	82
Proc. & Gamble	9,000,000	3	Q	Feb 15, 08	330	360
Do preferred	2,250,000	2	Q	Apr 15, 08	175	200
Royal Bak. P.	10,000,000	2½	Q	Mar 31, 08	120	140
Do preferred	10,000,000	1½	Q	Mar 31, 08	91	93
Safety Car Heat & Lighting	10,000,000	‡3	Q	Dec 23, 07	100	110
Singer Mfg.	30,000,000	2½	Q	July, 1907	300	310
Stand. Coupler	1,200,000	2½	S	Jun 29, 07	30	35
Do preferred	800,000	4	S	Jun 29, 07	100	108
Stand. Milling	4,600,000	..	..	......	4	7
Do preferred	6,900,000	1¼	S	Apr 14, 08	27	30
††Do 1st 5s	3,537,000	2½	S	May, 1907	65	72
Standard Oil	100,000,000	$15	Q	Mar 14, 08	535	550
Tintic Co. ($5)	3,000,000	..	..	......	3	4
Tonop. Ext. ($1)	1,000,000	15c	..	Apr 20, 06	1	1⅛
Tonopah Min. of Nevada ($1)	1,000,000	25c	..	Oct 31, 07	8	8¼
Tren. Potteries	1,750,000	5	..	Feb., 1893	..	10
Do preferred	1,179,400	2	Q	Jul 25, 07	35	45
Unit. Banknote Corp. ($50)	5,000,000	1	Q	Feb 15, 08	45	50
Do pf., ($50)	5,000,000	1½	Q	Apr. 1, 08	45	50
United Copper	45,000,000	1¾	Q	Au. 6, 07	4⅞	5⅛
Do preferred	5,000,000	$3	S	May 15, 07	20	26
Un. Typewriter	10,000,000	3	S	Oct. 1, 07	45	50
Do 1st pf.	4,000,000	3½	S	Apr. 1, 08	90	92
Do 2d pf.	4,105,000	4	S	Apr. 1, 08	87	89
Worth'n H. R. pf.	2,000,000	3½	S	Nov. 1, 07	99	100
STREET RAILWAYS.						
Atlantic Av. 1st con. 5s, 1909	$730,000	2½	S	Oct., 1907	90	100
Do. g. 5s, 1931	2,241,000	2	S	Oct., 1907	90	95
Do imp. 5s, '34	220,000	2½	S	Jan., 1908	85	95
Bleecker St. & F. Ferry stock	900,000	¾	S	July, 1907	15	25
Do 1st 4s, 1950	700,000	2	S	July, 1907	70	80
B'way & 7th Av	2,100,000	2½	Q	Oct., 1907	110	135
Do 2d 5s, 1914	500,000	2½	S	July, 1907	90	95
B'way Surface guar. 1st 5s, '24	1,500,000	2½	S	July, 1907	92	96
B., B. & W. E. gen. 5s, 1933	250,000	2½	S	Jan., 1908	90	100
B'klyn C.R. ($10)	12,000,000	2½	Q	Jan 15, 08	180	185
Buff. Cross'n 5s	2,974,000	2½	S	Nov, 1907	100	108
Cent. Crosstown	600,000	3¾	Q	Oct., 1907	125	250
Do 1st 6s, 1922	250,000	3	S	May, 1907	100	110
C. P., N. & E.R.	1,800,000	2½	S	July, 1907	100	140
Chris. & 10th St.	650,000	2	Q	Oct., 1907	100	135
Coney Isl. & B.	2,000,000	2	Q	Nov., 1907	50	125
Do 1st con. 4s, 1948	1,800,000	2	S	July, 1907	75	85
Con. Tr. of N.J.	15,000,000	2	S	Jan 15, 08	64	68
Do 1st 5s, 1933	15,000,000	2	S	Jan., 1908	100½	102
Dry D., E. B. & B. 1st 5s, 1932	950,000	2½	S	Jun, 1907	90	100
Do 5% sc, 1914	1,100,000	2½	S	Aug., 1907	60	75
Eighth Av. R.R.	1,000,000	3¾	Q	Oct., 1907	250	300
42d St. & Gr. St.	748,000	4½	Q	Sep, 1907	275	330
Do 1st 6s, 1909	186,000	3	S	July, 1907	95	100
42d St., M. & St. N. Av. 1st 6s, '10	1,200,000	3	S	Sep, 1907	90	100
Do inc. 6s, 1915	1,500,000	..	..	......	50	75
Gr. Rapids Ry.	2,000,000	1	Q	Mar. 1, 08	62	70
Do preferred	1,500,000	1¼	Q	Feb. 1, 08	93	98
Int. T.R. of Buf.	10,000,000	..	..	......	25	32
Do preferred	5,000,000	..	..	......	40	52
††Do 4s	15,715,000	2	S	May, 1907	58	60
J. C., H. & P. 4s	13,102,000	2	S	May, 1907	58	60
Ninth Avenue	800,000	2	Q	Sep., 1907	100	140
Nor. Hudson Co Ry. ext. 5s	900,000	2½	S	May, 1907	95	..
Nor. Jer. St. Ry. 1st 4s, 1948	14,000,000	2	S	Nov, 1907	59	61
Pub. Ser. Corp.	$25,000,000	..	..	......	60	80
Do certs.	......	1	S	Nov, 1907	58	61
Rochester Ry.	5,000,000	1	Q	Nov 27, 07	105	110
Do preferred	2,250,000	1¼	Q	Apr. 1, 08	93	96
††Do c. 5s, '30	2,700,000	2½	S	Oct., 1907	105	107
††Do 2d 5s, '33	1,500,000	2½	S	Dec., 1907	100	103
Seabeach 1st 4s, 1906, and int.	650,000	2	S	Aug, 1907	75	85
Second Av. stk.	1,862,000	2½	Q	Aug, 1907	100	140
Do 1st con. 5s, 1948	5,184,000	2½	S	Aug, 1907	85	92
Do 1st 5s, 1909	1,600,000	2½	S	May, 1907	90	100
Do deb. 5s, '09	216,000	2½	S	July 1, 07	90	100
Sixth Av. stock	2,000,000	1¾	Q	Oct., 1907	100	125
So. Boul. 5s, 1945	250,000	2½	S	Jan., 1908	90	100
So. Ferry 1st 5s	350,000	2½	S	Jan., 1908	95	100
Stein'y Ry. 1st 6s	1,500,000	3	S	Jan., 1908	97	103
Syracuse R. T.	2,750,000	3	..	Feb. 1, 08	70	82
Do preferred	1,250,000	1½	Q	Jan. 2, 08	100	105
Do gen. 5s, '46	2,500,000	2½	S	Sep, 1907	100	101½
T'town, W.P. & M. 1st 5s, 1928	800,000	2½	S	Nov, 1907	60	90
34th St. Crosst'n 1st guar. 5s, '96	1,000,000	2½	S	Oct., 1907	90	100
28th & 29th St. 1st 5s, 1996	1,500,000	2½	S	Oct., 1907	70	90
23d Street	600,000	4½	Q	Jan., 1908	300	325
Do 1st ext. 6s, 1909	250,000	3	S	July, 1907	96	..
Do deb. 5s, '06	150,000	2	S	Aug, 1907	90	100
Union Ry. 1st 5s, 1942	2,000,000	2	S	Aug, 1907	80	100
Wash. R. & L.	6,500,000	..	..	......	23	25
Do preferred	8,500,000	2½	S	Dec. 1, 07	69	71
††Do gen. 4s, 1951	8,392,300	2	S	Dec., 1907	77	78
W'chester Electric 5s, 1943	500,000	2½	S	Aug, 1907	..	90
Yonkers R. R. 1st 5s, 1946	1,000,000	2½	S	Aug, 1907	75	85

R. R. AND INDUS. NOTES MATURING 1908-1912.

Name.	%	Maturity.	Price & Int. Bid.	Asked.
Am. Cigar Co.	4	Mar. 15, '11	87	98
Am. Cigar Co.	4	Mar. 15, '12	83	88
Am. Tel. & Tel.	5	Jan., 1910	96⅛	96½
Atl. Coast Line R. R.	5	Mar., 1910	93½	94
Chesapeake & Ohio Ry.	6	June 28, '08	99⅞	100¼
Chesapeake & Ohio Ry.	6	July, 1910	98⅞	99¼
Chic. & West. Indiana R. R.	5	Feb., 1910	99	99⅝
Chicago & Western Md.	5	Feb., 1910	98¼	98¾
C., C., C. & St. Louis	5	June, 1911	97	97¼
Cin., Ham. & Dayton	4½	Sept., 1908	60	70
Erie	..	Apr. 8, '08	93½	*95
Interborough Rapid Transit	4	May, 1908	98½	99
Interborough Rapid Transit	5	Mar., 1910	92	93½
Kansas City So. Railway	5	Apr., 1912	89	91
Lackawanna Steel Co.	5	Mar., 1910	78	85
Lackawanna Steel Co.	5	Mar., 1909	85½	90
Lake Shore & Mich. So.	5	Feb., 1910	98¾	99⅛
Louisville & Nashville R. R.	5	Mar., 1910	97⅞	98⅜
Michigan Central R. R.	5	Feb., 1910	98⅛	98⅜
Minn. & St. Louis R. R.	5	Feb., 1911	90	95
Mex. Central Ry	5	July, 1910	98⅜	98½
N. Y. C. & H. R. R. R.	5	Feb., 1910	98⅛	98½
N. Y., N. H. & H. R. R.	5	Jan. 9, '09	99⅝	100
N. Y., N. H. & H. R. R.	5	Jan. 9, '10	99¾	100⅛
N. Y., N. H. & H. R. R.	5	Jan. 9, '11	97	100
N. Y., N. H. & H. R. R.	5	Jan., 1912	99	100½
Pennsylvania Co.	5	Mar. 15, '10	98¾	99
Pub. Serv. Corp. of N. J.	5	Nov., 1909	85	89
St. L., M. & S. E. R. R.	4½	June, 1909	88¾	92
St. L. & S. F. R. R.	4½	Dec., 1908	87	90¼
St. L. & S. F. R. R.	4½	Feb., 1912	84	88
Southern Railway	5	Feb., 1910	66	69
Wabash R. R.	5	May 10, '09	85	90
Westinghouse E. & Mfg. Co.	6	Aug., 1910	85	92

*Flat.

*Sells dollars per share. †Extra dividend. ‡Including extra dividend. §Amount authorized or proposed. ††Sell flat. xEx dividend. ***Special. ¶New stock. Dividend and interest periods are indicated as follows: M—Monthly; B—Bi-monthly; Q—Quarterly; S—Semi-annual; A—Annual.

The Phenix National Bank
OF THE CITY OF NEW YORK,
Corner Nassau & Liberty Sts.

Capital, Surplus, and Profits, $1,500,000

DIRECTORS.
August Belmont, George E. Roberts,
E. W. Bloomingdale, Wm. Pierson Hamilton,
Alfred M. Bull, J. C. Von Blarcom,
D. Crawford Clark, Irving A. Stearns,
Elbert H. Gary, Fred'k D. Underwood,
R. H. Higgins, Robert P. Perkins,
Henry K. Pomroy, Geo. Coffing Warner,
Edwin A. Potter, Finis E. Marshall.

OFFICERS.
FINIS E. MARSHALL, President.
ALFRED M. BULL, Vice President.
B. L. HASKINS, Cashier. H. C. HOOLEY, Ass't. Cash.

Accounts of Banks, Firms and Individuals Solicited.

CHARTERED 1866.
Brooklyn Trust Company

177 Montague Street } Brooklyn.
1205 Fulton Street }
90 Broadway, (2 Wall St.) Manhattan.

Capital $1,000,000
Surplus (earned) $1,950,000

OFFICERS:
Theodore F. Miller, President.
Samuel W. Boocock, Vice-President.
Alexander M. White, Vice-President.
David H. Lanman, Treasurer.
S. W. Husted, Secretary.

TRUSTEES:
Thomas T. Barr, Willis L. Ogden
Samuel W. Boocock, Joseph E. Owens
George W. Chauncey, John J. Pierrepont
William N. Dykman, Charles M. Pratt
William Hester, George G. Reynolds
Francis L. Hine, Charles A. Schieren
William A. Jamison, Edward M. Shepard
David H. Lanman, J. H. Walbridge
Frank Lyman, Alexander M. White
Theodore F. Miller, Willis D. Wood

Metropolitan Trust Company
of the City of New York
49 Wall St.

Capital, Surplus & Profits, $9,000,000

BRAYTON IVES, President.
ANTON A. RAVEN, Vice-Pres.
BEVERLY CHEW, 2d Vice-Pres.
BERTRAM CRUGER, Treasurer.
JACOB C. KLINCK, Secretary.
JAS. F. McNAMARA, Trust Officer.
RUPERT W. K. ANDERSON, Asst. Tr.
FREDERICK E. FRIED, Asst. Sec.

DIRECTORS:
Francis M. Bacon, Richard Mortimer,
William L. Bull, John E. Parsons,
William Carpender, Charles M. Pratt,
D. Crawford Clark, Anton A. Raven,
Henry W. DeForest, Norman B. Ream,
Haley Fiske, John L. Riker,
J. Horace Harding, George R. Sheldon,
Robert Hoe, J. Edward Simmons,
Brayton Ives, John W. Simpson,
Edward B. Judson, Joseph J. Slocum,
Lewis Cass Ledyard, Francis S. Smithers,
Bradley Martin, John T. Terry,
G. D. Morgan, Geo. Henry Warren,
D. O. Mills, William A. White.

Bowling Green Trust Co.
26 BROADWAY, NEW YORK

OFFICERS:
EDWIN GOULD..........President
WILLIAM H. TAYLOR......1st V. Pres't
CHAS. P. ARMSTRONG......2d V. Pres't
JOHN A. HILTON....3d V. Pres. & Treas.
WILLIAM M. LAWS..........Secretary

DIRECTORS:
Charles P. Armstrong, Frank J. Gould,
Frank Brainard, John A. Hilton,
Harry Bronner, Myron T. Herrick,
Franklin Q. Brown, Edward T. Jeffery,
Robert C. Clowry, Winslow S. Pierce,
Edmund C. Converse, Morton F. Plant,
Wm. Nelson Cromwell, Dick S. Ramsay,
P. C. Costello, Frederick B. Schenck,
Grenville M. Dodge, Andrew Squire,
A. Goepel, William H. Taylor,
George J. Gould, John P. Truesdell,
Edwin Gould, E. F. C. Young.

PUBLIC NOTICES.

NEW YORK SUPREME COURT, THIRD Judicial District, Ulster County.—In the matter of the application and petition of J. EDWARD SIMMONS, CHARLES N. CHADWICK, and CHARLES A. SHAW, constituting the Board of Water Supply of the City of New York, to acquire real estate for and on behalf of the City of New York, under Chapter 724 of the Laws of 1905, and the acts amendatory thereof, in the Town of Olive, Ulster County, New York, for the purpose of providing an additional supply of pure and wholesome water for the use of the City of New York.—Ashokan Reservoir, Section No. 2, Ulster County.

Public notice is hereby given that the First Separate Report of Alanson Page Smith, Isaiah Fuller, and Reginald W. Rives, who were appointed Commissioners of Appraisal in the above-entitled matter by an order of this court, made at a special term thereof, held at the Court House, in the City of Kingston, Ulster County, New York, April 20th, 1907, was filed in the office of the Clerk of the County of Ulster, on the 21st day of February, 1908, and affects parcels numbers seventy (70), seventy-six (76), seventy-seven (77), fifty-eight (58), fifty-four (54), fifty-nine (59), forty-eight (48), eighty-one (81), forty-five (45), seventy-five (75), fifty-five (55), fifty-seven (57), sixty-seven (67), sixty-eight (68), sixty-four (64), sixty-six (66), seventy-eight (78), forty-seven (47), forty-nine (49), seventy-nine (79), sixty-three (63), fifty-two (52), forty-three (43), sixty-nine (69), fifty (50), shown on the map in this proceeding.

Notice is further given that an application will be made at a special term of the Supreme Court of the State of New York, to be held in and for the Third Judicial District, at the Court House in the City of Kingston, Ulster County, New York, on the 18th day of April, 1908, at 10 o'clock in the forenoon of that day, or as soon thereafter as counsel can be heard, for an order confirming said report, and for such other and further relief as may be just.

Dated New York, March 23d, 1908.

FRANCIS KEY PENDLETON,
Corporation Counsel,
Hall of Records,
New York City.

ATTENTION IS CALLED TO THE ADVERTISEMENT in The City Record of March 26 to April 9, 1908, of the confirmation by the Board of Assessors, and the entering in the Bureau for the Collection of Assessments and Arrears, of assessments for LOCAL IMPROVEMENTS in the BOROUGH OF THE BRONX:

23D WARD, SECTION 9. 162D STREET—REGULATING, GRADING, CURBING, FLAGGING, LAYING CROSSWALKS, BUILDING APPROACHES, AND PLACING FENCES, from Ogden to Woodycrest Avenue. 23D WARD, SECTION 10. EAST 139TH STREET—REGULATING, GRADING, CURBING, FLAGGING, LAYING CROSSWALKS, BUILDING APPROACHES, AND PLACING FENCES, from a point about 100 feet west of Cypress Avenue to Locust Avenue. EAST 156TH STREET—PAVING, from Beck Street to the Southern Boulevard. 24TH WARD, SECTION 12. REGULATING, GRADING, CURBING, FLAGGING, LAYING CROSSWALKS, BUILDING APPROACHES, AND ERECTING FENCES, in DEPOT SQUARE SOUTH, from Webster Avenue to Depot Square East. In DEPOT SQUARE EAST, from Depot Square North to Depot Square South; in DEPOT SQUARE NORTH, from Depot Square East to Webster Avenue.

HERMAN A. METZ,
Comptroller.
City of New York, March 24, 1908.

ATTENTION IS CALLED TO THE ADVERTISEMENT in The City Record of March 26 to April 9, 1908, of the confirmation by the Board of Assessors, and the entering in the Bureau for the Collection of Assessments and Arrears, of assessment for LOCAL IMPROVEMENTS in the BOROUGH OF QUEENS.

1ST WARD, ACADEMY STREET—Sewer, from Broadway to Jamaica Avenue.

HERMAN A. METZ,
Comptroller.
City of New York, March 24, 1908.

COURT-MARTIAL FOR LIEUT. J. A. PEARSON

Cavalry Officer Charged with Disobeying Orders While on Duty at Fort Slocum.

MADE FACETIOUS COMMENTS

When Told to Change His Report, It Is Alleged—One of the Best Marksmen in the Army.

Lieut. John A. Pearson, Seventh Cavalry, U. S. A., one of the best marksmen in the army and one of its most skilled horsemen, has been summoned to appear before a court-marital at Governors Island on Wednesday. Col. John A. Chamberlain, Inspector General of the Department of the East, is President.

There are several charges against Lieut. Pearson, the most serious of which is disobedience of orders, while among the others is the unusual one of "facetious and contumacious" comment on a certain document that was sent to him for amendment. Major Thomas B. Dugan of the Twelfth Cavalry is the complainant in the action. As the commanding officer at Fort Slocum it was his duty to return the papers that caused the trouble to Lieut. Pearson for amending.

The "facetious and contumacious" comment of Lieut. Pearson all grew out of what is known in the army as a survey of property to which Lieut. Pearson was assigned at Fort Slocum. When his report went to the Quartermaster General's Department it was returned to him for correction, one of the indorsements on the paper reading that Lieut. Pearson's inexperience probably accounted for the fact that his recommendations in the matter were not proper under the circumstances.

Lieut. Pearson, it is said, criticised the indorsement, and Major Dugan thereupon returned it to him with positive instructions to amend the paper as ordered. This Lieut. Pearson, it is said, failed to do, and on this is based the charge of disobedience of orders. The facetiousness and contumaciousness is said to be based on some of the criticisms leveled at a superior by the young officer. A charge of conduct prejudicial to discipline and good order is another specification that Lieut. Pearson will have to combat when he faces the court-martial.

The members of the court-martial that will hear the charge against Lieut. Pearson, in addition to Col. Chamberlain, are Col. James N. Allison, Lieut. Col. George P. Scriven, Lieut. Col. Edwin F. Glenn, Lieut. Col. Robert F. Ames, Major John S. Mallory, Major Lloyd S. McCormick, Major Adalbert Cronkhite, and Capt. Alvan C. Read. Capt. William T. Johnston, Fifteenth Cavalry, will be the Judge Advocate.

DIVIDENDS.

NEW YORK CENTRAL & HUDSON RIVER RAILROAD CO.

Office of the Treasurer,
New York, March 23, 1908.

Pursuant to the provisions of a contract between the Rome, Watertown, & Ogdensburg Railroad Company and the New York Central & Hudson River Railroad Company, dated March 14, 1891, the semi-annual dividend of Three and One-Half Per Cent. on the stock of the Utica & Black River Railroad Company, due March 30, 1908, will be paid at this office on and after that date.

EWDARD L. ROSSITER, Treasurer.

STANDARD MILLING COMPANY.
PREFERRED STOCK DIVIDEND NO. 10.

New York, March 25th, 1908.

The Directors of this company have declared a dividend of One and One-half Per Cent. (1½%) from the earnings of the company upon the Preferred Stock, payable on April 14th, 1908, at the office of the company, 49 Wall Street, to Stockholders of record April 4th, 1908. The transfer books will be closed at 12:00 o'clock noon Saturday, April 4th, 1908, and will reopen on Wednesday, April 15th, 1908, at 10:00 o'clock A. M.

JOS. A. KNOX, Treasurer.

STANDARD CORDAGE COMPANY
First Mortgage 5 Per Cent. Bonds.

Coupons due April 1st on the above will be paid on and after that date at the Equitable Trust Co., 15 Nassau St., New York City.

JAMES G. HURTY, Treasurer.

DIVIDENDS.

Coupons Due and Payable at

The Trust Company of America

37-43 WALL ST., NEW YORK

On and after April 1st, 1908.

Alamogordo & Sacramento Mountain Ry. Co. 1st 5s.
Alton Railway Gas & Electric Co. 1st 5s.
American-Hawaiian S. S. Co., "Series A," 1st 6s.
American-Hawaiian S. S. Co., "Series A," Called Bonds.
American Tube & Stamping Co. 1st 5s.
American Tube & Stamping Co. Called Bonds.
American Steel Foundries 1st 6s.
Atlantic Avenue R. R. Co. 1st 5s.
Atlantic Avenue R. R. Co. Genl. 5s.
Ballard, Washington, City of, Water.
Brooklyn Rapid Transit Co. 1st 5s.
Brooklyn, Bath & West End R. R. Co. Genl. 5s.
Brooklyn, Bath & West End R. R. Co., "Series B," 1st 5s.
Camden Land & Improvement Co. 1st 6s.
Catskill Illuminating & Power Co. Deb. 6s.
Consolidated Rubber Tire Co. Deb. 4s.
Consolidated Stock & Petroleum Exchange Bldg. Co. 2nd 5s.
Engineers' Club 2nd 4s.
Fultonville Water Co. 1st 5s.
Globe Navigation Co. 1st 5s.
Greensboro Electric Co. 1st 5s.
Indianapolis Gas Co. 1st Consolidated 5s.
Jefferson County, Wash., School Dist. No. 1.
Joplin Water Works Co. 40-year 5s.
King County, Wash., S. D. Nos. 1, 9, 53, 72, 102.
Kings County Elec. Light & Power Co. 1st 5s.
Lake Placid Co. 1st 5s.
Lawson Boat & Car Co. 1st 6s.
Mexican Sugar Refining Co. 1st 6s.
Muskogee Electric Traction Co. 1st 5s.
Montgomery, Alabama, City of, Water Works and Paving.
Nassau Electric Railroad Co. 1st 5s.
Natural Carbonic Gas Co. 1st 5s.
New Whatcom, Washington, City of, Water.
New York State Steel Co. 5s.
New Mexico Railway & Coal Co. 1st 5s.
New Mexico Railway & Coal Co. 1st Cons. & Coll. Trust 5s.
North Jersey & Pocono Mountain Ice Co. 1st 5s.
Oregon & Southeastern Railroad Co. 1st 5s.
Page Woven Wire Fence Co. 1st 5s.
Pennsylvania Cement Co. General 5s.
Pierce County, Washington, Funding.
Pierce County, Wash., School District No. 10.
Prescott, Washington, Town of, Water.
Queens Borough Elec. Light & Power Co. 1st 5s.
Queensborough Dealers & Cons. Hygeia Ice Co. 1st 6s.
Skagit County, Wash., School District No. 49.
Spokane, Wash., City of, Municipal and Water.
Spokane County, Washington, Refunding.
St. Lawrence & Adirondack Rway. Co. 2nd 6s.
Thomson Pulp & Paper Co. Genl. 6s.
Ticonderoga Pulp & Paper Co. 6s.
Traders' Hygiene Ice Co. 1st 6s.
Van Wert Gas Light Co. 1st 5s.
West Penn. Railways Co. 1st 5s.
Whatcom County, Wash., School District No. 1.
Whitman County, Wash., Funding.
Zanesville Railway, Light & Power Co. 1st 5s.

Due April 10th, 1908.

New Orleans Term. Co. Coll. Notes 6s.

Due April 15th, 1908.

Seattle, Wash., City of, Library Site.

Coupons due and payable at the office of the

UNITED STATES MORTGAGE & TRUST COMPANY

55 CEDAR STREET. NEW YORK CITY.

On and after April 1st, 1908:

Barton Heights, Virginia, Water	6s
Boca & Loyalton Railroad Company	6s
Butte County Canal Company	5s
Castile, New York, Water (registered)	4½s
Camilla, Georgia, Var	5½s
Citizens Water & Light Co. of Shelbyville, Indiana	5s
Cold Spring, N. Y., Sewer (registered)	3¾s
Creston, Iowa, Refunding	5s
Edgewood, Georgia	5s
Elyria, Ohio, Water Works	4s
Franklin County, Ohio, Bridge	4s
Guanajuato Power & Electric Company	6s
Hawaii Territory Improvement	3½s
Jamestown, New York, Water	4s
Lancaster Co., S. C., School District No. 40	6s
Long Island R. R. Co., Consolidated	5s
Long Island R. R. Co., New Consolidated	4s
Long Island R. R. Co., North Shore Branch	5s
Marquette & Bessemer Dock & Navig'n Co.	4½s
Minneapolis, Minn., Improvement,	4s & various others
Monroe, Louisiana, Improvement	5s
N. Y., Brooklyn & Manhattan Beach R. R. Co.	5s
Northern Electric Company	5s
Ottumwa Traction & Light Company	5s
Oswego, New York, Water (registered)	3½s
Petaluma & Santa Rosa Railway Co. 2d	6s
Pleasantville, N. Y., Water (registered)	3½s
Ridgewood, New Jersey, Town School	4s
Rockaway Hunting Club (registered)	6s
Salem, Virginia, Refunding	4s
Salt Lake City, Utah, Water & Sewer	4s
School City, Fort Wayne, Indiana	3½s
Syracuse, N. Y., Improvement (registered)	3½s & var. others
Toledo, Ohio, Improvement	4s & various others
Toledo, Ohio, all issues of the Board of Education	
Virginia Electric Company	5s
Vancouver, Washington, Funding (April 22)	6s
Water Works Company (San Antonio, Texas)	6s
Wilson, North Carolina, Improvement (April 15th)	5s
Yankee Fuel Company	5s

FAIR FINANCE—YUKON $10

Thanks to that mighty horse-sense public, whom, the great Lincoln said, no man could fool a second time, that public which in 38 years has never failed to back me up in my public exploitations, I landed Yukon on Saturday a splendid success—an all-record-breaking success.

In a two hours' trading day 700,000 shares were sold. Never before in the history of stocks, even in a full trading day of five hours, have even 250,000 actual shares of any stock been sold by one interest. In spite of the great, good-natured mob, which trampled upon rules and regulations, and swept aside the extra police detailed to Wall and State Streets, my program went through on schedule time. A great section of the public now own the 700,000 shares. Another and large section have been left—belated. They will come into the market to-day and following days, and their buying will advance the price to 10, perhaps to 15, its actual worth now—and later to whatever price is justified by the splendid dividends it will pay.

Never has any stock affair so uniformly benefited every one concerned in it—sellers, buyers, brokers, and speculators. All classes have made money, particularly the brokers, who, because of the way in which it was handled, have made for themselves in one day's trading, besides their commissions, $250,000 to $350,000 which otherwise would have come to me.

While Wall and State Streets had a wild time of it, as they always must have when the great public, bent on real business, visits them, it was such a good-natured, jolly time that their hats should be in the air along with their huzzas, but, instead, a section of both localities are surly at my success, as they always have been, and probably always will be. These say, now that I am leaving Yukon to "the Street," that they will see that it does not go above 8 for some time to come.

I should leave the stock to "the Street," but the attitude of these growlers has decided me to stay with it for a week longer, to show them that to keep a stock in great demand at say 10 for the present, even though it has all been turned over to the public at an average of 7, and even though they, the public, are to secure all the benefits of the rise, is as easy as it is to sell 700,000 shares in two hours when the combined efforts of "the Street" cannot market half that amount of stock in two weeks. The growlers will see, too, how prettily a stock will perform for the public when the real public comes to town to buy it.

I have carried out my program to the letter, and the public have all the Yukon which will be sold to them, unless, when it is found impossible to keep the price below 15, it should become necessary to let out some of the Exploration Company's 2,800,000 shares, which President Daniel Guggenheim has assured me will not be sold but at much higher figures than now prevail.

Therefore I say again to the public everywhere: Buy Yukon at any price under 15, as an investment, and I say to all who have already bought, don't part with any of your stock under 10. I ask both classes to watch the movements of Yukon in all the different markets where it will be most actively traded in from now on, and to judge by its price whether some of us know as much about market operations as we do about talking to the people through the press megaphone.

THOMAS W. LAWSON

Boston, March 30, 1908.

DIVIDENDS.

UNITED FRUIT COMPANY

DIVIDEND NO. 35

A quarterly dividend of Two Per Cent. on the capital stock of this Company has been declared, payable April 15, 1908, at the office of the Treasurer, 131 State Street, Boston, Mass., to stockholders of record at the close of business March 26, 1908.

CHARLES A. HUBBARD, Treasurer.

THE

Chatham National Bank

149TH DIVIDEND.

A quarterly dividend of Four Per Cent. has this day been declared by the Board of Directors, payable on and after April 1st. 1908, to stockholders of record at close of business March 20th, 1908. Transfer books will be closed from March 21st to March 31st, inclusive.

W. H. STRAWN, Cashier.

New York, March 20th, 1908.

Bangor & Aroostook Railroad Co.

Piscataquis Division First Mortgage 5% Bonds.

Coupon No. 18, due April 1, 1908, from the Piscataquis Division First Mortgage 5% Bonds of this company will be paid upon presentation on and after April 1, 1908, by the **Guaranty Trust Co. of New York, 28 Nassau St.**

EDWARD STETSON, Treasurer.

Bangor, Me., March 23, 1908.

Bangor & Aroostook Railroad Co.

Van Buren Extension First Mortgage 5% Bonds.

Coupon No. 18, due April 1, 1908, from the Van Buren Extension First Mortgage Bonds will be paid upon presentation on and after April 1, 1908, at the **Guaranty Trust Co. of New York, 28 Nassau Street.**

EDWARD STETSON, Treasurer.

Bangor, Me., March 23, 1908.

Bangor & Aroostook Railroad Co.

Aroostook Northern Railroad First Mortgage 5% Bonds.

Coupon No. 21, due April 1, 1908, from the Aroostook Northern Railroad First Mortgage Bonds will be paid upon presentation on and after April 1, 1908, at the **Guaranty Trust Co. of New York, 28 Nassau Street.**

EDWARD STETSON, Treasurer.

Bangor, Me., March 23, 1908.

Bangor & Aroostook Railroad Co.

Northern Maine Seaport Railroad First Mortgage 5% Bonds.

Coupon No. 5, due April 1, 1908, from the Northern Maine Seaport Railroad First Mortgage 5% Bonds will be paid on presentation on and after April 1, 1908, at the offices of **Brown Brothers & Company, 59 Wall Street, New York, and 60 State Street, Boston.**

EDWARD STETSON, Treasurer.

Bangor, Me., March 23, 1908.

GARFIELD NATIONAL BANK,

Twenty-third St. and Sixth Ave.,
New York, March 25, 1908.

At a meeting of the Board of Directors of this Bank, held this day, a quarterly dividend of THREE PER CENT. was declared on the capital stock of this bank, payable, free of tax, on and after March 31st, 1908.

The Transfer Books will be closed until Wednesday, April 1st, 1908.

W. L. DOUGLASS, Cashier.

THE TRI-CITY RAILWAY & LIGHT COMPANY.

PREFERRED STOCK DIVIDEND NOTICE.

Notice is hereby given that a dividend of One and One-half (1½%) Per Cent. has been declared on the Preferred Stock of THE TRI-CITY RAILWAY & LIGHT COMPANY for the quarter ending March 31st, 1908, payable April 1st, 1908, to stockholders of record March 27th, 1908.

T. F. WICKHAM, Treasurer.

The New York and New Jersey Telephone Company,

81 Willoughby Street, Brooklyn, N. Y.
DIVIDEND NO. 98.

A regular quarterly dividend of One and Three-Quarters Per Cent. has been declared on the capital stock of this Company, payable April 15th, 1908, to stockholders of record at the close of business April 4th, 1908.

FORD HUNTINGTON, Treasurer.

ANNISTON CITY LAND COMPANY,

Anniston, Alabama.

By resolution of the Board of Directors a dividend of Two Dollars ($2) per share in cash is payable on April 13th, 1908, to the stockholders of record at the close of business, 3 P. M. on April 4th, 1908.

The transfer books will be closed April 4th at 3 o'clock P. M. and be reopened April 14th, 1908.

W. A. DAVIS, Secretary.

The Fourth National Bank of the City of New York.

New York, March 17, 1908.

The Board of Directors has this day declared a quarterly dividend of TWO PER CENT., payable on and after April 1st proximo.

The transfer books will close at 3 P. M. this date, reopening April 1st, 1908.

CHARLES H PATTERSON, Cashier.

THE HANOVER NATIONAL BANK of the City of New York.

New York, March 20th, 1908.

The Board of Directors have this day declared a quarterly dividend of FOUR PER CENT., free of tax, payable on and after April 1st, 1908. The transfer books will remain closed from March 21st to that date.

ELMER E. WHITTAKER, Cashier.

FIFTH NATIONAL BANK

23d St. and 3d Av.
131st Dividend.
New York, March 27th, 1908.

The Board of Directors have declared the usual QUARTERLY DIVIDEND of THREE PER CENT., free of tax, payable April 1st proximo.

A. THOMPSON, Cashier.

DIVIDENDS.

International Mercantile Marine Co.

Coupons due April 1st, 1908, from the 4½% Mortgage and Collateral Trust Gold Bonds of this Company will be paid on and after that date upon presentation at the office of Messrs. J. P. Morgan & Co., Fiscal Agents, 23 Wall Street, New York City.

JAMES F. FAHNESTOCK, Jr., Treasurer.

New York, March 23, 1908.

The Market and Fulton National Bank.

New York, March 24, 1908.

A quarterly dividend of Two and One-half Per Cent. upon the capital stock of this bank has been declared, payable, free of tax, on and after April 1st, 1908. The transfer books will be closed until that date.

T. J. STEVENS, Cashier.

TOLEDO, ST. LOUIS & WESTERN RAILROAD COMPANY.

Coupons due April 1st, 1908, from the First Mortgage 4% Bonds of this Company will be paid on and after that date upon presentation at the office of the Company, No. 60 Wall Street, New York City.

JAS. STEUART MACKIE, Treasurer.

Peoria & Eastern Railway Co.

By order of the Board of Directors of this Company, FOUR PER CENT. INTEREST will be paid upon its Income Mortgage Bonds at the office of Messrs. J. P. Morgan & Co., New York, on April 1st, 1908, upon surrender of the coupons then maturing.

CHARLES F. COX, Treasurer.

NASHVILLE, CHATTANOOGA & ST. LOUIS RAILWAY.

The coupons due April 1st, 1908, on the bonds of this company will be paid at the Hanover National Bank, New York.

J. H. AMBROSE, Treasurer.

REPORTS OF STATE BANKS.

QUARTERLY REPORT OF THE

PACIFIC BANK

at the close of business on the 25th day of March, 1908:

RESOURCES.

Loans and discounts		$3,076,447.50
Overdrafts		76.16
Due from trust companies, banks, bankers, and brokers not included in next item	$431,775.04	
Due from approved reserve depositories, less amount of offsets	5,000.00	
		436,775.04
Banking house and lot	$130,000.00	
Other real estate	4,500.00	
		134,500.00
Stocks and bonds, viz.: Public securities		175,500.00
Specie		391,327.08
Legal-tender notes and notes of National banks		536,252.00
Cash items, viz.: Exchanges and checks for the next day's clearings	$256,377.33	
Other cash items	36,695.77	
		293,073.10
Assets not included under any of the above heads, viz.: Clearing House loan certificates		10,000.00
Total		$5,053,950.88
Estimated accrued interest not paid nor entered on books at date of this report as an asset		7,000.00

LIABILITIES.

Capital stock paid in, in cash		$500,000.00
Surplus fund		500,000.00
Undivided profits, less current expenses and taxes paid		329,426.36
Due depositors		3,720,064.52
Amount payable not included under any of the above heads, viz.: Unpaid dividends	$460.00	
Reserved for taxes	4,000.00	
		4,460.00
Total		$5,053,950.88
Estimated accrued interest not paid nor entered on books at date of this report as a liability		1,700.00

State of New York, County of New York, ss.:

H. B. BRUNDRETT, President, and S. C. MERWIN, Cashier, of Pacific Bank, a bank located and doing business at No. 470 Broadway, in the City of New York, in said county, being duly sworn, each for himself, says that the foregoing report, with the schedule accompanying the same, is true and correct in all respects, to the best of his knowledge and belief, and they further say that the usual business of said bank has been transacted at the location required by the banking law, (Chap. 689, Laws of 1892, as amended,) and not elsewhere, and that the above report is made in compliance with an official notice received from the Superintendent of Banks designating the 25th day of March, 1908, as the day as of which such report shall be made.

H. B. BRUNDRETT, President.
SAM'L C. MERWIN, Cashier.

Severally subscribed and sworn to by both deponents the 25th day of March, 1908, before me.

J. C. LAWRENCE,
[Seal of Notary.] Notary Public, N. Y. Co.

REPORTS OF TRUST COMPANIES.

QUARTERLY REPORT OF THE

COLUMBIA TRUST COMPANY

at the close of business on the 25th day of March, 1908:

RESOURCES.

Bonds and mortgages		$22,525.00
Amount of stock and bond investments:		
Public securities, (book value, $1,079,720.94;) market value		1,059,040.00
Other securities, (book value, $944,587.50;) market value		961,730.00
Amount loaned on collateral		3,004,621.20
Other loans, including bills purchased		1,091,363.92
Overdrafts		132.00
Due from trust companies, banks, and bankers		655,859.74
Specie		252,387.26
United States legal-tender notes and bills of National banks		22,000.00
Amount of assets not included under any of the above items, viz.: Net accrued interest	$49,756.47	
Commissions due as trustee	3,000.00	
Amount of subscription to loans by Associated Trust Companies	112,500.00	
		165,256.47
		$7,234,915.59
Estimated accrued interest not included in "Net accrued interest"		20,827.50

LIABILITIES.

Capital stock paid in, in cash		$1,000,000.00
*Surplus on market value		1,154,682.36
(Surplus on book value, $1,158,220.80.)		
Deposits subject to check, (except as stated below,) not preferred	$3,872,808.71	
Certificates of deposit, (not preferred:)		
Time	49,407.00	
Demand	276,574.02	
Amount due trust companies	674,229.80	
Amount due banks and bankers	103,359.63	
Preferred deposits, viz.:		
Due N. Y. State savings banks	1,042.72	
Due as executor, administrator, guardian, receiver, trustee, committee, or depositary	81,435.88	
Deposits otherwise preferred, if any	9,483.11	
(Total of preferred deposits, $41,961.71.)		
Total deposits		5,017,840.87
Other liabilities not included under any of the above heads, viz.: Certified checks	$48,165.17	
Reserved for taxes	14,227.19	
		62,392.36
		$7,234,915.59
Estimated accrued interest not included in "Net accrued interest"		10,408.60

*Surplus includes undivided profits.

State of New York, County of New York, ss.:

WILLARD V. KING, President, and LANGLEY W. WIGGIN, Secretary, of Columbia Trust Company, located and doing business at No. 26 Nassau Street, in the City of New York, in said county, being duly sworn, each for himself, says the foregoing report, with the schedules accompanying the same, is true and correct in all respects, to the best of his knowledge and belief, and they further say that the usual business of said trust company has been transacted at the location required by the banking law, (Chap. 689, Laws of 1892,) and not elsewhere, and that the above report is made in compliance with an official notice received from the Superintendent of Banks designating the 25th day of March, 1908, as the day of which such report shall be made.

WILLARD V. KING, President.
LANGLEY W. WIGGIN, Secretary.

Severally subscribed and sworn to by both deponents the 27th day of March, 1908, before me.

RICHARD ROBERTS,
Notary Public, New York County.
[Seal of Notary.]

PROPOSALS.

SEALED PROPOSALS WILL BE RECEIVED at the office of the Light-House Inspector, Tompkinsville, N. Y., until 2 o'clock P. M., April 28, 1908, and then opened, for furnishing and delivering mineral oil and lard oil of the quality required for the Light-House Service, for the fiscal year ending June 30, 1909. In accordance with specifications, copies of which, with blank proposals and other information, may be had upon application to the Light-House Inspector, Tompkinsville, N. Y.

DISSOLUTION NOTICES.

NOTICE OF DISSOLUTION OF VAN BEUREN & BUCKNAM.

NOTICE IS HEREBY GIVEN that the limited partnership of Van Beuren & Bucknam, composed of Michael M. Van Beuren and Clifford Bucknam, general partners, and Mulford Martin, special partner, having its place of business at No. 7 Wall Street, in the Borough of Manhattan, City, County and State of New York, is dissolved by mutual consent.

MICHAEL M. VAN BEUREN,
CLIFFORD BUCKNAM,
MULFORD MARTIN,
Special Partner.

Dated New York, March 9th, 1908.

The business heretofore carried on by Messrs. Van Beuren & Bucknam has been taken over and will be continued at the same address by Messrs. Mulford Martin, Michael M. Van Beuren and Richard M. Jesup, under the firm name of Van Beuren, Martin & Jesup.

REPORTS OF TRUST COMPANIES.

QUARTERLY REPORT OF

THE VAN NORDEN TRUST CO.

at the close of business on the 25th day of March, 1908:

RESOURCES.

Bonds and mortgages		$1,235,393.49
Amount of stock and bond investments:		
Public securities, (book value, $285,000.00,) market value		275,950.00
Other securities, (book value, $1,008,435.00,) market value		1,203,827.50
Amount loaned on collateral		1,380,993.33
Other loans, including bills purchased		1,933,380.26
Overdrafts		206.35
Due from trust companies, banks, and bankers		835,643.31
Specie		357,832.50
United States legal-tender notes and bills of National banks		115,855.00
Cash items, viz.: Exchanges and checks for the next day's clearings	$267,158.74	
Other cash items	12,499.95	
		279,658.69
Amount of assets not included under any of the above items, viz.: Furniture and fixtures	$67,427.63	
Net accrued interest	32,268.22	
Premium account	23,322.80	
		123,018.65
		$7,741,759.08
Estimated accrued interest not included in "Net accrued interest"		7,500.00

LIABILITIES.

Capital stock paid in, in cash		$1,000,000.00
*Surplus on market value		1,561,091.60
Surplus on book value, $1,374,749.10.		
Deposits subject to check, (except as stated below,) not preferred	$3,101,441.01	
Certificates of deposit, (not preferred:) Time	832,525.24	
Certificates of deposit, (not preferred:) Demand	123,779.55	
Amount due trust companies	210,656.39	
Amount due banks and bankers	440,432.15	
Preferred deposits, viz.:		
Due New York State savings banks	60,452.23	
Deposits of New York State Treasurer, preferred because of pledge of part of trust company assets	150,000.00	
Deposits of New York State Treasurer	200,000.00	
(Total of preferred deposits)	$410,452.23	
Total deposits		5,119,286.57
Other liabilities not included under any of the above heads, viz.: Unpaid dividends	$304.00	
Certified checks	43,344.51	
Reserved for taxes	5,000.00	
Secretary's checks	12,732.40	
		61,380.91
		$7,741,759.08
Estimated accrued interest not included in "Net accrued interest"		8,700.00

*Surplus includes undivided profits.

State of New York, County of New York, ss.:

WARNER M. VAN NORDEN, President, and WILLIAM W. ROBINSON, Secretary and Treasurer, of Van Norden Trust Company, located and doing business at No. 786 Fifth Avenue and 320 Grand Street, in the City of New York, in said county, being duly sworn, each for himself, says the foregoing report, with the schedules accompanying the same, is true and correct in all respects, to the best of his knowledge and belief, and they further say that the usual business of said trust company has been transacted at the location required by the banking law, (Chap. 689, Laws of 1892,) and not elsewhere; and that the above report is made in compliance with an official notice received from the Superintendent of Banks designating the twenty-fifth day of March, 1908, as the day of which such report shall be made.

WARREN M. VAN NORDEN, President.
WM. W. ROBINSON,
Secretary and Treasurer.

Severally subscribed and sworn to by both deponents the 28th day of March, 1908, before me.

S. TABER BAYLES,
[Seal of Notary.] No. 2,256. Notary Public,
New York County, N. Y.

QUARTERLY REPORT OF

THE COMMERCIAL TRUST COMPANY

at the close of business on the 25th day of March, 1908:

RESOURCES.

Bonds and mortgages		$50,000.00
Amount of stock and bond investments:		
Public securities, (book value, $506,500,) market value		507,926.42
Other securities, (book value, $80,000,) market value		80,000.00
Amount loaned on collateral		974,625.42
Other loans, including bills purchased		1,790,508.70
Overdrafts		2,889.16
Due from trust companies, banks, and bankers		886,125.27
Specie		153,758.54
United States legal-tender notes and bills of National banks		89,725.00
Cash items		5,118.83
Amount of assets not included under any of the above items, viz.: Furniture and fixtures	$25,096.79	
Net accrued interest	1,395.07	
		26,491.86
		$4,517,169.20
Estimated accrued interest not included in "net accrued interest"		85,184.12

LIABILITIES.

Capital stock paid in, in cash		$500,000.00
*Surplus on market value		294,941.20
(Surplus on book value, $293,514.78.)		
Deposits subject to check, (except as stated below,) not preferred	$3,332,042.30	
Certificates of deposit, (not preferred,) demand	28,543.86	
Amount due trust companies	18,958.41	
Amount due banks and bankers	307,044.79	
Preferred deposits, viz.: Due as executor, administrator, guardian, receiver, trustee, committee, or depositary	15,427.61	
Total deposits	$3,702,016.97	
Other liabilities not included under any of the above heads, viz.: Unpaid dividends	20,211.03	
		3,722,228.00
		$4,517,169.20
Estimated accrued interest not included in "net accrued interest"		13,910.00

*Surplus includes undivided profits.

State of New York, County of New York, ss.:

R. R. MOORE, President, and AMES HIGGINS, Secretary, of The Commercial Trust Company, located and doing business at No. 1,375 Broadway, in the City of New York, in said county, being duly sworn, each for himself, says the foregoing report, with the schedules accompanying the same, is true and correct in all respects, to the best of his knowledge and belief, and they further say that the usual business of said trust company has been transacted at the location required by the banking law, (Chap. 689, Laws of 1892,) and not elsewhere; and that the above report is made in compliance with an official notice received from the Superintendent of Banks designating the twenty-fifth day of March, 1908, as the day of which such report shall be made.

R. R. MOORE, President.
AMES HIGGINS, Secretary.

Severally subscribed and sworn to by both deponents, the 28th day of March, 1908, before me.

[Seal of Notary.] WM. H. A. HOLMES,
Notary Public, Westchester County.
Certificate filed in New York County.

PUBLIC NOTICES.

OFFICE OF THE DEPARTMENT OF PARKS, Arsenal Building, Fifth Avenue and Sixty-fourth Street, Borough of Manhattan, the City of New York.

SEALED BIDS OR ESTIMATES will be received by the Park Board at the above office of the Department of Parks until 3 o'clock P. M. on

THURSDAY, APRIL 9, 1908.
Borough of Manhattan.

No. 1. For furnishing and delivering machinist's and blacksmith's supplies for parks in Borough of Manhattan.

No. 2. For furnishing and delivering wheelwright's suplies for parks in the Borough of Manhattan.

For full particulars see City Record.

HENRY SMITH,
President,
JOSEPH I. BERRY,
MICHAEL J. KENNEDY,
Comissioners of Parks.

Dated March 26, 1908.

HEADQUARTERS OF THE FIRE DEPARTment of the City of New York, Nos. 157 and 159 East Sixty-seventh Street, Borough of Manhatan, the City of New York.

SEALED BIDS OR ESTIMATES will be received by the Fire Commissioner at the above office until 10:30 o'clock A. M. on

TUESDAY, APRIL 7, 1908.
Borough of Manhattan.

No. 1. For furnishing and delivering miscellaneous supplies for fireboats.

No. 2. For furnishing and delivering four hundred tons of pea size anthracite coal for Headquarters.

For full particulars see City Record.

NICHOLAS J. HAYES,
Fire Commissioner.

Dated March 25, 1908.

ATTENTION IS CALLED TO THE ADVERtisement in The City Record of March 25 to April 8, 1908, of the confirmation by the Board of Revision of Assessments, and the entering in the Bureau for the Collection of Assessments and Arrears, of assessment for LOCAL IMPROVEMENTS in the BOROUGH OF THE BRONX:

24TH WARD, SECTIONS 11, 12, AND 13—SEWERS and appurtenances in BROADWAY, from the City Line to Riverdale Avenue, thence through EXTERIOR STREET to East 192d Street; and through EAST 192D STREET to the Harlem River.

HERMAN A. METZ,
Comptroller.

City of New York, March 23, 1908.

DEPARTMENT OF DOCKS AND FERRIES. Sealed estimates for furnishing coal (Contracts 1,128 and 1,129) and for sprinkling marginal street (Contract 1,130) will be received by the Commissioner of Docks at Pier A, Battery Place, until 12 o'clock noon, Thursday, April 9, 1908. (For particulars see City Record.)

PUBLIC NOTICES.

PUBLIC NOTICE IS HEREBY GIVEN TO the owner or owners of all houses and lots, improved or unimproved lands affected thereby, that the following proposed assessments have been completed and are lodged in the office of the Board of Assessors for examination by all persons interested, viz.:

Borough of The Bronx.

List 9,500, No. 1. Regulating, grading, curbing, flagging, and paving with granite blocks on a concrete foundation Third Avenue (widening east side) from Willis Avenue to East One Hundred and Forty-ninth Street.

List 9,503, No. 2. Sewer in East One Hundred and Thirty-ninth Street, between Walnut Avenue and Cypress Avenue.

List 9,519, No. 3. Regulating, grading, curbing, flagging, laying crosswalks, building approaches, and placing fences in Sherman Avenue from East One Hundred and Sixty-fourth Street to East One Hundred and Sixty-eighth Street.

List 9,520, No. 4. Regulating, grading, curbing, flagging, laying crosswalks, building approaches, and building fences in Seabury Place from Charlotte Street to Boston Road.

List 9,523, No. 5. Sewers in Crotona Avenue, between East One Hundred and Eighty-ninth Street and Southern Boulevard.

List 9,526, No. 6. Sewer in East One Hundred and Ninety-ninth Street, between Jerome Avenue and the Grand Boulevard and Concourse.

List 9,561, No. 7. Sewer in Clay Avenue, between East One Hundred and Sixty-seventh Street and East One Hundred and Sixty-eighth Street.

List 9,577, No. 8. Regulating, grading, curbing, flagging, laying crosswalks, building approaches, and placing fences and paving with asphalt blocks on a concrete foundation East One Hundred and Fifty-eighth Street from Morris Avenue to Park Avenue.

Borough of Queens.

List 9,462, No. 9. Sewer in Third Avenue from Jackson Avenue to a point about 340 feet north of Washington Avenue, First Ward.

List 9,517, No. 10. Sewer in Wolcott Avenue from the East River to Merchant Street, First Ward.

List 9,528, No. 11. Sewer in First Avenue from a point 250 feet south of Pierce Avenue to Graham Avenue, First Ward.

List 9,529, No. 12. Sewer in First Avenue from Webster Avenue to a point about 200 feet south of Pierce Avenue.

List 9,536, No. 13. Regulating, grading, curbing, and flagging Hulst Street from Foster Avenue to Skillman Avenue, First Ward.

List 9,540, No. 14. Regulating, grading, curbing, and flagging Wolcott Avenue from Shore Road to Steinway Avenue, First Ward.

List 9,569, No. 15. Sewer in Sixth Avenue from a point 464 feet north of Washington Avenue to Webster Avenue, First Ward.

List 9,643, No. 16. Sewer in Jamaica Avenue from Steinway Avenue to Thirteenth Avenue, and constructing the necessary catch basins.

List 9,644, No. 17. Sewer in Seventh Avenue from Jackson Avenue to Washington Avenue, First Ward.

List 9,645, No. 18. Sewer in Fifteenth Avenue, between Broadway and Newton Road, First Ward.

List 9,646, No. 19. Sewer in Marc Place, between Grand Avenue and Newtown Avenue, First Ward.

List 9,647, No. 20. Sewer in Pomeroy Street (Eighth Avenue) from Broadway to Jamaica Avenue.

All persons whose interests are affected by the above-named proposed assessments, and who are opposed to the same or either of them, are requested to present their objections in writing to the Secretary of the Board of Assessors, No. 320 Broadway, New York, on or before April 28, 1908, at 11 A. M., at which time and place the said objections will be heard and testimony received in reference thereto.

For full particulars see City Record.

ANTONIO ZUCCA,
PAUL WEIMANN,
JAMES H. KENNEDY,
Board of Assessors.

WILLIAM H. JASPER, Secretary, No. 320 Broadway.

City of New York, Borough of Manhattan, March 27, 1908.

PURSUANT TO STATUTORY REQUIREment, notice is hereby given that an act, Senate No. 224, Int. No. 31, has been passed by both branches of the Legislature, entitled

AN ACT

TO AMEND THE GREATER NEW YORK CHARTER RELATIVE TO THE POWERS OF THE COMMISSIONERS OF THE SINKING FUND OF THE CITY OF NEW YORK, IN THEIR DISCRETION, TO CANCEL AND ANNUL TAXES, ASSESSMENTS, CROTON WATER RENTS, ET CETERA, IN CERTAIN CASES.

Further notice is hereby given that a public hearing upon such bill will be held at the Mayor's office in the City Hall in The City of New York, on Wednesday, April 1, 1908, at 10:30 o'clock A. M.

Dated City Hall, New York, March 28, 1908.

GEORGE B. McCLELLAN,
Mayor.

This bill will be the first heard at that time.

OFFICE OF THE DEPARTMENT OF PARKS, Arsenal Building Fifth Avenue and Sixty-fourth Street, Borough of Manhattan, the City of New York.

SEALED BIDS OR ESTIMATES will be received by the Park Board at the above office of the Department of Parks until 3 o'clock P. M. on

THURSDAY, APRIL 9, 1908,
Borough of Manhattan.

No. 1. For furnishing and delivering 10,000 cubic yards of mould on parks, Borough of Manhattan.

For full particulars see City Record.

HENRY SMITH,
President;
JOSEPH I. BERRY,
MICHAEL J. KENNEDY,
Commissioners of Parks.

Dated March 23, 1908.

MUNICIPAL CIVIL SERVICE COMMISSION,
299 Broadway.
New York, March 26, 1908.

PUBLIC NOTICE IS HEREBY GIVEN that applications will be received from THURSDAY, MARCH 26, UNTIL 4 P. M., THURSDAY, APRIL 9, 1908, for the position of

INSPECTOR OF PIPES AND CASTINGS.

(NO APPLICATION RECEIVED AT THE OFFICE OF THE COMMISSION, BY MAIL OR OTHERWISE, AFTER 4 P. M., ON APRIL 9, WILL BE ACCEPTED.)

The examination will be held on Thursday, April 30, 1908, at 10 A. M.

The subjects and weights are: Technical, 5; Experience, 2; Report, 2; Mathematics, 1.

For further information apply to the Secretary.

F. A. SPENCER,
Secretary.

OFFICE OF THE DEPARTMENT OF PARKS, Arsenal Building, Fifth Avenue and Sixty-fourth Street, Borough of Manhattan, the City of New York.

SEALED BIDS OR ESTIMATES will be received by the Park Board at the above office of the Department of Parks until 3 o'clock P. M. on

THURSDAY, APRIL 9, 1908,
Borough of The Bronx,

for furnishing and delivering motor, horse, and hand lawn mowers for parks, Borough of the Bronx.

For full particulars see City Record.

HENRY SMITH,
President;
JOSEPH I. BERRY,
MICHAEL J. KENNEDY,
Commissioners of Parks.

HEADQUARTERS OF THE FIRE DEPARTment of the City of New York, Nos. 157 and 159 East Sixty-seventh Street, Borough of Manhattan, the City of New York.

SEALED BIDS OR ESTIMATES will be received by the Fire Commissioners at the above office until 10:30 o'clock A. M. on

TUESDAY, APRIL 7, 1908,
Borough of Manhattan.

No. 1. For furnishing and delivering general supplies, consisting of cotton waste, etc., emery cloth, etc., hayforks, etc., shovels, oils, sponges, ash cans, excelsior, etc., etc., for the Boroughs of Manhattan, The Bronx, and Richmond.

For full particulars see City Record.

NICHOLAS J. HAYES,
Fire Commissioner.

Dated March 25, 1908.

PURSUANT TO STATUTORY REQUIREment, notice is hereby given that an act, Assembly No. 1067, Int. No. 624, has been passed by both branches of the Legislature, entitled

AN ACT

TO AMEND THE GREATER NEW YORK CHARTER, IN RELATION TO TRANSFERRING TO THE PRESIDENT OF BROOKLYN BOROUGH THE JURISDICTION OVER CERTAIN STREETS IN SAID BOROUGH.

Further notice is hereby given that a public hearing upon such bill will be held at the Mayor's office in the City Hall in The City of New York, on Wednesday, April 1, 1908, at 10:30 o'clock A. M.

Dated City Hall, New York, March 28, 1908.

GEORGE B. McCLELLAN,
Mayor.

This bill will be the second heard at that time.

PURSUANT TO STATUTORY REQUIREment, notice is hereby given that an act, Assembly No. 1,433, Int. No. 196, has been passed by both branches of the Legislature, entitled

AN ACT

TO AMEND THE GREATER NEW YORK CHARTER, IN RELATION TO ADDITIONAL POWERS OF THE COMMISSIONER OF BRIDGES.

Further notice is hereby given that a public hearing upon such bill will be held at the Mayor's office in the City Hall, in The City of New York, on Wednesday, April 1, 1908, at 10:30 o'clock A. M.

Dated City Hall, New York, March 28, 1908.

GEORGE B. McCLELLAN,
Mayor.

ATTENTION IS CALLED TO THE ADVERtisement in The City Record of March 26 to April 9, 1908, of the confirmation by the Board of Assessors, and the entering in the Bureau for the Collection of Assessments and Arrears, of assessment for LOCAL IMPROVEMENTS in the BOROUGH OF MANHATTAN:

12TH WARD, SECTION 6. 2D AVENUE—REPAIRING SIDEWALK in front of Nos. 2,330 and 2,332.

HERMAN A. METZ,
Comptroller.

City of New York, March 24, 1908.

DEPARTMENT OF DOCKS AND FERRIES. Sealed estimates for Repairing Municipal Ferryboats or Other Floating Ferry Property of the Department, and for Furnishing and Delivering Miscellaneous Supplies therefor, (Contract 1,113,) will be received by the Commissioner of Docks at Pier A, Battery Place, until 12 o'clock (noon) on Thursday, April 2, 1908. (For particulars see City Record.)

DEPARTMENT OF DOCKS AND FERRIES. Sealed Estimates for dredging on the North River, Contract No. 1,115, and for furnishing coal, Contract No. 1,124, will be received by the Commissioner of Docks at Pier "A," Battery Place, until 12 o'clock noon, Friday, April 10th, 1908.

(For particulars see City Record.)

PIECEWORK VS. DAY WAGE.

Questions Raised by New Haven's Effort to Adopt the Former.

Discussing the difficulties which the New York, New Haven & Hartford has encountered in establishing the piecework system in its shops, The Railroad Gazette says in its latest issue:

"Legally, of course, the union has a right to reject such a form, which, in fact, determines the nature of the job. But in that larger domain of bed-rock equities in which both employer and employed must appeal to public sentiment, it will be interesting, should both sides remain firm, to see where a mere policy aimed at securing 'dead level' wages comes out as against the basic right of the employer to an efficiency scale. But we must not forget that there is an Olympian judgment seat at the Federal capital where such a conflict of fundamentals can be assuaged by official search warrant into corporative 'misconduct.' President Mellen may yet be informed by the voice of authority that he mustn't order piecework so long as the New Haven system includes watered trolleys or holds stock in the Boston & Maine."

MEETINGS AND ELECTIONS.

AMERICAN MOVING PICTURE MACHINE COMPANY.
NOTICE OF SPECIAL MEETING OF STOCKHOLDERS.

A Special Meeting of the Stockholders of the AMERICAN MOVING PICTURE MACHINE COMPANY will be held at the office of the said Company, at number 102 Beekman Street, in the Borough of Manhattan, City of New York, State of New York, on the 2d day of April, 1908, at 3:30 o'clock P. M., to determine whether the capital stock of said Company shall be increased from the present amount, namely, Two Hundred Thousand ($200,000) Dollars, consisting of Twenty Thousand (20,000) shares of the par value of Ten ($10) Dollars per share, to the amount of One Million ($1,000,000) Dollars, to consist of One Hundred Thousand (100,000) shares of the par value of Ten ($10) Dollars per share.

Dated New York, March 14, 1908.
CHARLES R. UEBELMESSER, President,
American Moving Picture Machine Co.
FREDERICK PFEFFER, Secretary, American Moving Picture Machine Co.

NOTICE OF ELECTION OF DIRECTORS.

No independent nominations having been made for one or more vacancies to be filled in the Board of Directors of the New York Life Insurance Company at its 1908 election of Directors, and the Superintendent of Insurance having, as required by law, prescribed rules and regulations for conducting and holding said election, therefore, pursuant to said rules and regulations, notice is hereby given that the 1908 election of members of the Board of Directors of the New York Life Insurance Company will be held at the Home Office of the Company, No. 346 Broadway, in the City of New York, in the State of New York, on Wednesday, the 8th day of April, 1908, the polls to be opened at ten o'clock in the forenoon and to remain open until four o'clock in the afternoon of said day, at which time they shall be closed.

NEW YORK LIFE INSURANCE COMPANY,
By JOHN C. McCALL, Secretary.
Dated March 10, 1908.

THE NEW YORK CENTRAL & HUDSON RIVER RAILROAD COMPANY.
Albany, N. Y., March 23rd, 1908.

Notice is hereby given that the Annual Meeting of the Stockholders of this company for the election of Directors and three Inspectors of the next election, and for the transaction of such other business as may be brought before the meeting, will be held at the principal office of the company in the Union Depot, in the City of Albany, N. Y., on the third Wednesday (being the 15th day) of April, 1908.

The Poll will be opened at 12 o'clock noon and continue open for one hour thereafter.

By order of the Board of Directors.
DWIGHT W. PARDEE, Secretary.

SOUTHERN PACIFIC COMPANY.
ANNUAL MEETING.
120 Broadway, New York, N. Y., Feb. 13, 1908.

The annual meeting of the stockholders of the Southern Pacific Company, for the purpose of electing Directors of said Company, and for the transaction of any other business which may come before the meeting, will be held at the office of the Company, at Beechmont, Jefferson County, Kentucky, at 11 A. M. standard time, on Wednesday, the 8th day of April, 1908.

For the purposes of the meeting the books for the transfer of stock (both Preferred and Common) will be closed at 3 o'clock P. M. March 18, 1908, and will be reopened at 10 o'clock A. M. April 9, 1908. ALEX. MILLAR, Clerk.

MINING FINANCE COMPANY.

Please take notice that the Annual Meeting of the stockholders of the Mining Finance Company, for the purpose of electing three Directors and also Inspectors of Election, and transacting such other business as may properly come before the meeting, will be held on the 7th day of April, 1908, at 12 o'clock noon, at the office of the Company, Room 334, No. 42 Broadway, in the Borough of Manhattan, City, County, and State of New York. The transfer books will remain closed from the 27th day of March until the 7th day of April, 1908.

JOSIAH C. PUMPELLY,
Secretary.
Dated New York, March 27th, 1908.

To the Stockholders of Hills & Hafely Company:

Notice is hereby given that the annual meeting of the stockholders of the Hills & Hafely Company will be held at the offices of the Company, No. 27 East 22d Street, in the Borough of Manhattan, City of New York, on the 6th day of April, 1908, at ten o'clock in the forenoon, for the purpose of electing three Directors for the ensuing year and transacting such other and further business as may be brought before the meeting.

Dated New York City, February 27, 1908.
(Signed) JAMES L. DRUMMOND,
Secretary.

The Home Insurance Company
56 CEDAR STREET.
New York, March 16th, 1908.

The Annual Election for Directors of this Company will be held at the office of the Company, No. 56 Cedar St., on Monday, April 6, 1908. Polls open from 12 M. to 1 o'clock P. M.

C. L. TYNER, Secretary.

Office of the North River Insurance Company.
New York, March 16, 1908.

The Annual Election for Directors of the Company and for Inspectors of Election will be held at the Office, No. 95 William Street, on Monday, 30th day of March inst.

The polls will be open from 12 o'clock noon until 1 o'clock P. M.

The transfer book will be closed from the 23d inst. until after the election. By order,
F. H. CRUM, Secretary.

National Railroad Co. of Mexico
60 Wall Street, New York.

Coupons due April 1, 1908, from this Company's First Consolidated Mortgage Four Per Cent. Gold Bonds will be paid on and after that date at the office of

SPEYER & CO.
24 and 26 Pine Street, N. Y.
E. E. BASHFORD, Asst. Secretary.

National Railroad Co. of Mexico
60 Wall Street, New York.

Coupons due April 1, 1908, from this Company's FIVE PER CENT. Gold Notes will be paid on and after that date at the office of

SPEYER & CO.
24 and 26 Pine Street, N. Y.
E. E. BASHFORD, Asst. Secretary.

THE ANNUAL MEETING OF THE STOCKholders of the WINYAH PARK REALTY CO. OF PELHAM, (N. Y.,) for the election of Directors, Inspectors of Election, and such other business as may properly come before the meeting, will be held at the office of the Company, 33 Wall St., New York, on Tuesday, April 7th, 1908, at four o'clock P. M.

H. M. DE LANOIE, Secretary.

New York, March 5, 1908.

THE ANNUAL MEETING OF THE STOCKholders of Steinway & Sons will be held at the offices of the corporation, 107-109 East 14th Street, New York, on Monday, April 6, 1908, at 3:30 P. M., for the purpose of electing a Board of Directors and for the transaction of such other business as may properly come before this meeting. N. STETSON, Secretary.

THE WASHINGTON LIFE INSURANCE CO.
141 Broadway, New York.

The annual election for Directors of this Company will be held at the office of the Company on TUESDAY, APRIL 7th, 1908, at twelve o'clock noon. The polls will be open for one hour.

J. W. B. VAN DE WATER, Secretary.

Lake Shore & Michigan Southern Railway Co.

The transfer books of this company will be closed at 3 o'clock P. M., on Tuesday, April 7th, 1908, preparatory to the annual meeting of stockholders to be held May 6th, 1908, and will be reopened Thursday, May 7th, 1908.

CHARLES F. COX, Treasurer.

MICHIGAN CENTRAL RAILROAD CO.

The transfer books of this company will be closed at 3 o'clock P. M., on Tuesday, April 7th, 1908, preparatory to the annual meeting of stockholders to be held May 7th, and will be reopened Friday, May 8th, 1908.

CHARLES F. COX, Treasurer.

New York, Chicago & St. Louis R. R. Company.

The transfer books of this company will be closed at 3 o'clock P. M., on Tuesday, April 7th, 1908, preparatory to the annual meeting of stockholders to be held May 6th, and will be reopened Thursday, May 7th, 1908.

CHARLES F. COX, Treasurer.

Complete Bond Transactions

Week Ended March 28, 1908.

BONDS.

Week Ended March 28, 1908.

Sales W'k Ended Mar. 28, $18,609,000	First.	High.	Low.	Last.	Sales.
Adams Express 4s	88	88	88	88	15
Albany & Susquehanna 3½s	94½	94½	94½	94½	10
American Cotton Oil 4½s	90½	91½	90½	91½	85
American Hide & Leather 6s	80	80	80	80	8
American Ice Securities 6s	60	63	60	63	28
American Tobacco 4s	67	68	66¾	68	505
American Tobacco 4s reg	66⅝	66⅝	66⅝	66⅝	1
American Tobacco 6s	105	106	105	106	245
American Tobacco 6s reg	102½	102½	102½	102½	5
Atch., Top. & Santa Fé gen. 4s	99	99	98⅝	98⅞	90
Atch., Top. & Santa Fé adj. 4s	86	87	86	87	1
Atch., Top. & Santa Fé adj. 4s. stamped	86⅝	86⅝	86⅛	86⅛	36
Atch., Top. & Santa Fé deb. 4s, Series A	96½	96½	96½	96½	5
Atch., Top. & Santa Fé conv. 4s	87¾	88½	87¾	88¼	46
Atch., Top. & Santa Fé conv. 5s	97	97⅝	96⅞	97½	127
Atlantic Coast Line 4s	85	85	84¾	85	10
Atlantic Coast Line, L. & N. col. 4s	74	75	74	75	8
Baltimore & Ohio prior lien 3½s	90¼	91	90¼	90¾	58½
Baltimore & Ohio gold 4s	99½	100	99	100	32½
Baltimore & Ohio gold 4s reg	95½	95½	95½	95½	10
Baltimore & Ohio, Southwest. Div. 3½s	87	87	86⅞	87	17
Balt. & Ohio, Pitts., L. E. & W. Va. 4s	89	89¼	89	89¼	2
Baltimore & Ohio, Pitts., J. & M. 3½s	82	82	82	82	½
Baltimore & Ohio, Pitts., J. & M. 3½s reg.	82	82	82	82	1
Brooklyn Rapid Transit 5s	97	97	97	97	4
Brooklyn Rapid Transit ref. 4s	70⅝	71¾	70⅝	70⅞	1,802
Brooklyn Union Elevated 1st 5s	96⅛	97	96	96¾	157
Brooklyn Union Gas 5s	102	102	102	102	5
Canada Southern 1st 5s, J. P. M. & Co. cfs	105¾	106	105⅝	106	88
Central of Georgia consol. 5s	101⅜	101¾	101¼	101¼	58
Central of Georgia 2d inc. 5s	46	46	46	46	1
Central of Georgia 3d pf. inc.	36	36	36	36	2
Central of Georgia 3d pf. inc., stamped	36	36	36	36	10
Central Leather 5s	92⅛	93¾	92⅛	93¾	92
Central of New Jersey gen. 5s	123½	123½	123	123⅜	12
Central R. R. & Bank Co. of Georgia 5s.	100	100	97	97	8
Central Pacific gtd. 4s	94½	96	94½	96	18
Chesapeake & Ohio 6s, 1911	105⅛	105⅛	105⅛	105⅛	2
Chesapeake & Ohio consol. 5s	109⅞	110	109⅞	110	10
Chesapeake & Ohio gen. 4½s	98	98¼	98	98¼	10
Chi., Bur. & Q., N. P.-Gt. N. jt. 4s	94¾	95⅞	94½	94¾	195
Chi., Bur. & Q., Illinois Div. 3½s	88½	88½	88¼	88¼	18
Chi., Bur. & Q., Illinois Div. 4s	99½	99½	99⅜	99⅜	50
Chi., Bur. & Q., Nebraska ext. 4s	99¾	100¼	99¾	100¼	4
Chi., Bur. & Q., Bur. & Quincy deb. 5s	101⅛	101⅛	101⅛	101⅛	2
Chi., Bur. & Q., Denver Div. 4s	97⅝	97⅝	97⅝	97⅝	6
Chi., Mil. & St. Paul, term. 5s	103½	103½	103½	103½	1
Chi., Mil. & St. P. gold 3½s, Series B	87¾	87¾	87¾	87¾	1
Chi., Mil. & St. Paul gen. 4s, Series A	103	103	103	103	1
Chi., Mil. & St. Paul, Southwest. Div. 6s.	102⅛	102⅛	102⅛	102⅛	1
Chicago & Northwestern deb. 5s, 1909	101½	102	101½	102	19
Chicago & Northwestern deb. 5s, 1909, reg	101½	101½	101½	101½	4
Chicago & Northwestern consol. 7s	117	117	117	117	6
Chicago & Northwestern s. f. 5s	109	109	109	109	2
Chicago, Rock Island & Pacific gen. 4s	95	95	94½	95	14
Chicago, Rock Island & Pacific ref. 4s	86⅞	87	86⅞	87	71
Chicago, Rock Island & Pacific col. 4s	61½	63½	61½	63½	293
Chicago, Rock Island & Pacific col. 5s	65	66¼	65	66¼	77
Chicago, St. Paul & Minnesota 1st 6s	123	123	123	123	½
Cleve., Cin., Chi. & St. Louis gen. 4s	93⅛	94	93⅛	94	15
Colorado Fuel & Iron gen. 5s	80⅛	80⅛	80⅛	80⅛	1
Colorado Fuel & Iron conv. deb. 5s	56	65	56	65	52
Colorado Midland 4s	59½	59½	59½	59½	4
Colorado Industrial 5s	50	52½	49½	51¾	110
Colorado Southern 4s	86¾	88	86¾	87	58
Colorado & Southern ref. & ext. 4½s	74¾	77	74¾	77	230
Consolidated Gas conv. 6s	107	117½	107	114	492
Delaware & Hudson conv. 4s	96	96½	96	96½	80
Denver & Rio Grande consol. 4s	90½	90½	90½	90½	1
Distillers' Securities 5s	72½	74	72½	73¾	73
Erie gen. 4s	68	68	68	68	12
Erie 1st consol. 7s	117½	117½	117½	117½	2
Erie conv. 4s, Series A	53	54¼	52	54¼	93
Erie conv. 4s, Series B	48	..	..	..	..
Erie, Pennsylvania col. tr. 4s	73	73	73	73	1
Fort Worth & Rio Grande 1st 4s	75	75	74	74	12
General Electric conv. deb. 5s	111	115½	111	113¾	18½
Georgia & Alabama 5s	92	92	92	92	5
Green Bay & Western deb. B	11	12	11	12	63
Hocking Valley 4½s	102	102¼	102	102¼	4
Illinois Central 3½s	91¾	91¾	91¾	91¾	1
International & Great Northern 2d 5s	73	73	73	73	1
Interborough-Metropolitan 4½s	57⅞	60½	57	60	2,510
International Mer. Marine col. tr. 4½s	68½	71⅞	68½	71¾	250
International Paper conv. 5s	80¾	81	80¾	81	3
International Steam Pump 6s	92½	93½	92½	92½	75
International Navigation 5s	80	80	80	80	10
International Traction 4s	61¼	61¼	61¼	61¼	3
Iowa Central ref 4s	74½	74½	74½	74½	2
Kansas City, Ft. Scott & Memphis 4s	68	70	68	70	9
Kansas City Southern 3s	70⅞	71	70¾	71	9
Kentucky Central 4s	90½	90½	90½	90½	1
Kings County E. L. & P. pur. money 6s	105¼	105¼	105¼	105¼	2
Laclede Gas of St. Louis 1st 5s	101	101¼	101	101¼	4
Lake Erie & Western 1st 5s	110⅛	110⅛	110⅛	110⅛	2
Lake Shore 4s, 1931	92	92	91¾	92	17
Lake Shore deb. 4s	92	92⅛	91¾	91¾	88
Lehigh & Wilkesbare ext. gtd. 4½s	98½	98½	98½	98½	2
Lehigh Valley of New York gtd. 4½s	104¼	104¼	104¼	104¼	5
Louisville, Cincinnati & Lexington 4½s	104	104	104	104	1
Louisville & Nashville unified 4s	96	96	95½	95¾	82
Louisville & Nashville col. tr. 4s	92¼	93	92¼	93	12
Manhattan consol. 4s	94¼	94¼	94¼	94¼	2
Metropolitan Elevated 1st 6s	101½	101¾	101½	101¾	19
Metropolitan Street Railway ref. 4s	41½	41½	41½	41½	5
Metropolitan Street Railway gen. 5s	75	75⅝	75	75⅝	22
Mexican Central consol. 4s	83	83¾	82½	83¾	174
Mexican Central 1st income	19	20¼	18½	20	152
Mexican Central 2d income	17	18	17	17⅞	820
Mil. Lake Shore & West. ext. & imp. 5s	110½	110½	110½	110½	2
Missouri, Kansas & Eastern 1st 5s	106	106	106	106	15
Missouri, Kansas & Texas 1st 4s	95½	96	95½	95¾	40
Missouri, Kansas & Texas 2d 4s	79½	79¾	79⅜	79¾	11
Missouri, Kansas & Texas s. f. 4½s	72½	74¼	72½	74¼	154
Missouri Pacific trust 5s	88	89	88	89	22
Missouri Pacific coll. 5s	87⅞	89¼	87⅞	89¼	38
Missouri Pacific con. 6s	106	106	105½	106	7
Missouri Pacific 4s	76½	76½	76½	76½	5
Nash., Chatt. & St. Louis 1st 7s	112⅜	112⅜	112⅜	112⅜	1
Nash., Chatt. & St. Louis consol. 5s	108	108	108	108	1
National R. R. of Mexico prior lien 4½s	100⅛	100⅛	100⅛	100⅛	4
New York Central deb. 4s	94	94½	94	94½	14
New York Central gen. 3½s	89¼	89½	89	89½	27
New York Cent., Lake Sh. coll. 3½s	76½	77¼	76⅛	77¼	75
New York Cent., Lake Sh. coll. 3½s reg.	75¾	75¾	75¾	75¾	5
N. Y. Gas, El. L., H. & P. 4s	75¼	77	75¼	76½	139
N. Y. Gas, El. L., H. & P. coll. tr. 5s	90½	92½	90½	92½	42
N. Y., N. H. & H. def. 6s, sub. cfs, 1st in. pd.	121⅞	121⅞	120	120⅞	108
N. Y., N. H. & H. def. 6s, sub. cfs., full paid.	122	123¼	122	123¼	77
Norfolk & Western consol. 4s	94½	96	94½	96	15
Norfolk & Western conv. 4s	81¾	81¾	81½	81¾	91
Norf. & West., Poca'tas Coal & Coke 4s	85	85	85	85	6
Northern Pacific prior lien 4s	100¼	100½	100⅛	100⅛	77
Northern Pacific gen. 3s	70	70½	70	70¼	65½
Oregon Railroad & Navigation 4s	94	94	94	94	8
Oregon Short Line gtd. ref. 4s	87¾	89¼	87¾	89¼	45
Oregon Short Line consol. 5s	111¼	111¼	111	111	4
Pacific Coast 1st 5s	103	103½	103	103½	11
Pennsylvania gtd. 4½s	102¾	103¼	102¾	103¼	2
Pennsylvania conv. 3½s, 1912	94⅛	94¾	94	94¾	118
Pennsylvania conv. 3½s, 1915	90½	91⅛	90⅜	91	158
People's Gas of Chicago consol. 6s	112⅛	112⅛	112⅛	112⅛	2
Peoria & Eastern 1st 4s	88½	88½	87	87	3
Peoria & Eastern income 4s	47¼	50	46¾	50	12
Reading gen. 4s	94½	95	94½	94¾	70
Rio Grande Western 1st 4s	90	90	90	90	1
Rio Grande Western coll. 4s	70	74	70	74	24
St. Joseph & Grand Island 4s	82½	82½	82½	82½	6
St. Louis, Iron Mt. & South. gen. 5s	104	104½	104	104½	2
St. Louis, Iron Mt. & So. unif. & ref. 4s	70	76	70	76	23
St. Louis, Iron Mt. & South., R. & G. 4s	79	80½	76	78	30
St. Louis & San Francisco ref. 4s	68¾	69½	68¾	69¾	447
St. Louis & Southwestern consol. 4s	60	60¼	60	60¼	85
St. Paul., Minn. & Man. con. 6s red. to 4½s	105⅝	105⅝	105⅝	105⅝	5
St. Paul & Northern Pacific 6s	116	116	116	116	1
Savannah, Florida & Western 6s	111½	111½	111½	111½	1
San Antonio & Aransas Pass 4s	79	79	79	79	2
Scioto Valley and New England 4s	91	91½	91	91½	5
South Carolina & Georgia 1st 5s	95¾	95¾	95¾	95¾	1
Southern Pacific 1st col. 4s	85½	85¾	85	85½	6
Southern Pacific ref. 4s	88⅛	89	88⅛	88½	81
Southern Railway 1st consol. 5s	86⅞	91⅛	86⅞	91	224
Southern Railway, St. Louis Div. 4s	70	70	70	70	2
Tennessee Coal & Iron gen. 5s	88½	80	88½	90	9
Texas & Pacific 1st 5s	104	104¼	103	103½	5
Third Avenue 1st 5s	104	104	104	104	21
Third Avenue con. 4s, tr. ctfs	48¾	48¾	48¼	48¼	6
Toledo, Peoria & Western 4s	83	83	83	83	3
Toledo, St. Louis & Western 3½s	83⅞	83⅞	83⅞	83⅞	5
Union Pacific 1st 4s	100⅛	100⅛	99¾	99¾	70
Union Pacific 1st 4s reg	98	98	98	98	1
Union Pacific conv. 4s	85⅝	85⅞	84½	85	1,203½
United Railways of San Francisco 4s	66	66	65	65½	31
United Railways of St. Louis 4s	79	79⅜	79	79⅜	5
United States Leather 6s	106	106	106	106	10
United States Realty & Improvement 5s	67	68¾	67	68¾	7
U. S. Steel Corp. 2d mtge. s. f. 5s	93¾	95⅛	93¾	94⅛	1,979
U. S. Steel Corp. 2d mtge. s. f. 5s reg.	94¼	95¼	94⅛	94¼	171
Virginia-Carolina Chemical 5s	94½	94½	94½	94½	1
Virginia Iron, Coal & Coke 5s	85	85	85	85	1
Wabash 1st 5s	103¼	104½	103¼	104½	9
Wabash ref. & ext. 4s	40	44½	40	44½	194
Wabash debenture B 6s	43⅛	45½	43	45½	40
Wabash 2d 5s	84½	86	84½	86	3
Wabash, Pittsburg Terminal 1st 4s	43½	45	43½	45	30
Wabash, Pittsburg Terminal 2d 4s	11½	11¾	10½	11⅜	608
Western Maryland 1st 4s	63	66	62½	65½	198
Western Maryland conv. 4s	30	34	30	34	108
Westinghouse Elec. & Mfg. conv. s. f. 5s	69¼	75	69¼	74½	244
West Shore 4s	100	100⅞	100	100	14
West Shore 4s reg	99½	99½	99¼	99¼	2½
Western Union real estate & ref. 4½s	83	83½	83	83½	14
Wheeling & Lake Erie consol. 4s	62	63¼	62	63¼	7
Wilkesbarre & Eastern 1st 5s	100½	100½	100½	100½	2
Wisconsin Central gen. 4s	82½	82⅝	82½	82⅝	3
Total sales					$16,006,000

FOREIGN GOVERNMENT BONDS.

	First.	High.	Low.	Last.	Sales.
Imperial Japanese 4s	77¾	78	77¾	77⅞	125
Imperial Japanese 4½s	86¼	87¼	86¼	86⅝	88
Imperial Japanese 4½s, 2d series	85⅞	86¾	85⅞	86½	32
Republic of Cuba 5s	101	101	100¾	100¾	15
United States of Mexico 5s	98¾	99⅛	98¼	98½	23
United States of Mexico 4s	93¼	93¼	93¼	93¼	15
Total sales					$298,000

UNITED STATES GOVERNMENT BONDS.

	First.	High.	Low.	Last.	Sales.
Fours, 1925, coupon	122½	122½	122½	122½	25
Fours, 1925, registered	120½	120½	120½	120½	20
Total sales					$45,000

CITY BONDS.

	First.	High.	Low.	Last.	Sales.
New York City 4s, 1917	103	103	103	103	3
New York City 4½s, 1957	107⅝	107¾	107½	107⅝	74
New York City 4½s, 1957, when issued	107⅛	107¼	107	107¼	2,062
New York City 4½s, 1917, when issued	102½	102⅝	102½	102⅝	79
Total sales					$2,218,000

STATE BONDS.

	First.	High.	Low.	Last.	Sales.
New York 4s, when issued	109⅜	109⅜	109⅜	109⅜	87
Virginia 6s def., Brown Bros. & Co. ctfs	27	27	27	27	5
Total sales					$42,000
Grand total					$18,609,000

BOSTON COPPER GOSSIP.

Trade Improvement Continues—Some Mines Doing Development Work.

Special to The New York Times.

BOSTON, March 29.—The improved feeling continues in the copper share market, reflecting the better conditions in the mining camps, and Spring opens with the impression that the worst of the copper trade depression is over. It is said that there is no unsold copper in producers' hands.

Especial activity is reported from the Corbin camp, where all the companies have increased their working forces and are unwatering their shafts. One of the Wickes-Corbin Company's tunnels is said to be in very good ore. The McCormicks are developing their property on a large scale.

From Bisbee, Arizona, comes word that 14 per cent. copper is being hoisted from the San Pedro property of the Montezuma Copper Company.

It is probable that as a result of an examination made last week the Calumet and Arizona Company will take over the Mammoth group of mines.

When Greene Consolidated resumes it will be on higher grade ore than before, and the extraction is likely to be as much as 56 pounds of copper to the ton. The third furnace has resumed operation at the Old Dominion Smelter, where there are handled now 85 tons a day from the Black Hawk mine of Arizona Commercial, 50 tons from the Continental of the Old Dominion Company, and 100 tons from the Gray mine of the Associated United Globe.

BANK STATEMENTS.

Statements of banks and trust companies of New York and surrounding territory will be reprinted in the Weekly Financial Quotation Review of THE NEW YORK TIMES, Monday, April 6th.—Adv.

THE NATIONAL COPPER BANK, OF NEW YORK
is authorized by the
GENERAL DEVELOPMENT COMPANY
To receive public subscriptions to
200,000 Shares
of the Treasury Stock of the
MIAMI COPPER COMPANY
(Incorporated Under the Laws of Delaware)

AUTHORIZED CAPITAL - - - - $3,000,000.00
Divided into 600,000 Shares of the par value of $5.00 each, of which 300,000 Shares are set aside for providing working capital

Present Public Issue - - 200,000 Treasury Shares
Leaving in the Treasury - - 100,000 Shares

DIRECTORS
ADOLPH LEWISOHN, Pres., United Metals Selling Co.
WM. H. NICHOLS, Pres., General Chemical Co.
WALTER T. ROSEN, of Ladenburg, Thalmann & Co.
J. PARKE CHANNING, Pres., Tennessee Copper Co.
JACOB LANGELOTH, Pres., American Metal Co.
JULIUS H. SUSMANN, Treas., Tennessee Copper Co.
RALPH C. LUPTON, Delaware Director, Wilmington, Del.

OFFICERS
President....................ADOLPH LEWISOHN
Vice-President..............J. PARKE CHANNING
Treasurer......................JULIUS H. SUSMANN
Secretary.............................HERMAN COOK

BANKERS AND REGISTRAR OF STOCK
NATIONAL COPPER BANK, 115 Broadway, New York City

TRANSFER AGENT
BANKERS TRUST COMPANY OF NEW YORK

CONSULTING ENGINEER
J. PARKE CHANNING

COUNSEL
GUGGENHEIMER, UNTERMYER & MARSHALL,
37 Wall Street, New York City

PROSPECTUS

This Company is owner of mining claims acquired from the General Development Company as Vendor.

The properties consist of a group of claims containing approximately 200 acres of mineral lands on which the General Development Company has expended large sums of money in developing and proving the value of the ground.

Reference is made for a description of the property, character of the ore deposits and the probable cost of production, to following Report of J. Parke Channing, Engineer, the eminent authority on copper properties:

"New York, March 12th, 1908.

Adolph Lewisohn, Esq.,
President, Miami Copper Company,
42 Broadway, New York City,

Dear Sir:

The property of the Miami Copper Company consists of about 300 acres, 200 of which is mineral land, located six miles west of the City of Globe, Arizona, at which city are the mines and works of the well-known Old Dominion Company.

Development which is still being carried on shows to date 2,000,000 tons of concentrating ore containing 3 per cent of copper. Ore was struck at a depth of 220 feet, and the bottom of the shaft, at a depth of 500 feet, is still in ore, and the area shown of the ore body is 300 feet by 350 feet, without having as yet reached the limits, so that the prospects are that an enormous body of concentrating ore will be developed as indicated by surface conditions.

The Gila Valley Globe & Northern Railway ends at Globe, six miles distant, and surveys past the Miami have been made and right of way secured; this extension will pass within a quarter of a mile of the mine. There is abundant water available for concentration purposes.

It is proposed to erect the first unit of a reduction works, which unit will have a daily capacity of 1000 tons. This will give an annual production of 14,000,000 pounds of copper, based on 350 days' running time and a yield from the 3 per cent ore of 2 per cent, or 40 pounds of copper to the ton.

Concentrating tests have shown that the ore can be readily concentrated 10 into 1 and the resulting concentrate smelted with the above yield in fine copper. It is estimated that the cost of electrolytic copper sold in New York will be 9c per pound. On this basis the profit at 12c copper will be $420,000 per annum and at 15c copper $840,000 per annum. As developments advance a second unit of 1000 tons daily capacity will be built which will double the above figures of profit.

It is estimated that it will require $750,000 to erect the necessary first unit of the reduction works and that $250,000 additional will be required for mine plant, shops, buildings, etc.

The ore deposit of the Miami Copper Company is in nature similar to those of the Arizona Copper Company, the Nevada Consolidated Copper Company, the Utah Copper Company, and the Boston Consolidated Mining Company; that is, large masses of ore in which the copper as a sulphide mineral is disseminated through the rock and which readily yields a high grade concentrate by water treatment, which can be easily smelted.

The mining is simple and cheap and when found these deposits are the most valuable as copper producers. The Miami ore running 3 per cent in copper as it does, is higher in grade than any of the above mentioned properties and it will without doubt prove a large producer and dividend payer.

Yours truly,
(Signed) J. PARKE CHANNING,
Consulting Engineer."

As the entire outstanding capital of the Company (including the proceeds of the 200,000 treasury shares that are now being issued) amounts to only $2,500,000, it will be apparent that the prospects are bright for large returns.

The Company has in its treasury 300,000 shares of the par value of $5.00 each. The balance of its share capital was issued to the General Development Company as Vendor, in payment for the properties upon which the latter had expended large sums of money in acquiring and exploiting the claims. The various contracts between the original owners of the claims of the General Development Company and others from whom they were purchased, showing the original cost of the various properties together with statements of the amounts paid therefor by the General Development Company, the moneys expended by it in exploiting and developing the properties and everything appertaining to their cost, will be filed at the office of the National Copper Bank, open for public inspection.

It is intended to inaugurate a radical departure from previous methods in the issue of properties of this character, with a view to inviting public confidence by fully exposing the original cost and all profits connected with the flotation of the Company.

For the purpose of providing the necessary funds for the erection of reduction works with a capacity for treating 1000 tons of ore per day, and for the proper equipment of the properties for further development and the installation of machinery,

200,000 SHARES OF THE TREASURY STOCK ARE NOW OFFERED FOR SUBSCRIPTION AT PAR, PAYABLE AS FOLLOWS:

$2 per share to accompany the application for subscription; and the balance of $3 per share payable within ten days after notice of final allotment.

If less than the number of shares applied for is allotted, the sum paid on subscription will be credited on the number of shares allotted. On failure to make the final payment, the amount paid on subscription will be forfeited.

Applications for subscriptions should be made to the National Copper Bank, No. 115 Broadway, New York City. All checks should be made payable to the order of the National Copper Bank.

The subscription list will be opened on APRIL 6, 1908, AND WILL BE CLOSED ON THE FOLLOWING DAY. The Company reserves the right, however, to close the subscription list at any time without notice; to reject any subscription, and to allot any smaller amounts than applied for.

All proceedings connected with the organization of the Company and the issue of its stock have been taken under the supervision of Messrs. Guggenheimer, Untermyer & Marshall, the Counsel for the Company.

The expenses of the public issue other than the underwriting charges are borne by the General Development Company, so that the entire proceeds of this issue, after deducting the underwriting commission, will be available as working capital in the treasury of the Miami Copper Company.

The entire issue of stock now being offered has been fully underwritten by responsible parties under an agreement that is lodged with the Bankers, and is open for inspection. By this agreement the Underwriters are bound to take all the stock not subscribed for by the public.

This stock will be dealt in on the New York and Boston Curbs.

GENERAL DEVELOPMENT COMPANY.
MIAMI COPPER COMPANY.

MANHATTAN—FOR SALE.

Desirable Loans

in small amounts, on improved property, will be quickly acted upon by

Lawyers Title Insurance and Trust Company

CAPITAL & SURPLUS **$9,500,000**
37 Liberty Street, 59 Liberty Street,
MANHATTAN
188 Montague Street, Brooklyn.

ROOFS REPAIRED

and coated with our Rubberoid composition are guaranteed from 3-5 years. Reasonable charges; excellent work.

Rice's Roofing Process Co. Phone 4632 Beekman.
12 DOVER ST., NEW YORK.

MORTGAGE MONEY
5% and 5½%
MANHATTAN AND BRONX ONLY.
A. L. MORDECAI & SON,
135 Broadway.

Geo. R. Read & Co
REAL ESTATE.
Head Office: 60 Liberty St., nr. B'way.
Branch: 2 East 35th St.

$50,000 @ 5% & 5½
Loan First Mortgages.
$25,000 TO PURCHASE 2D MORTGAGES.
PRINCIPALS ONLY.
A. L. PRAGER, 132 NASSAU ST.

1st MORTGAGE MONEY. 2d
$350,000 at 5½
to divide on Manhattan Property.
CENTRAL REALTY LOAN CO.,
Tel. 4896 Bryant. 29 West 42d St.

J. ROMAIN BROWNE & CO
Managers of Estates
Brokers, Appraisers
53 WEST 33D ST., NEAR BROADWAY.
J. Romaine Brown. A. P. W. Kinnan.

FREE: Plumbing Obstructions Removed

to demonstrate merits of "Pypo." Doesn't injure plumbing. Case, $4.50, (12 cans;) saves $50 plumbers' bills. 'Phone when trouble arises. Maxim Chemical Co., 2,234 8th Av., 1,487 Morningside.

WILL PAY LIBERAL FEES!

Want several amounts for mortgages on well-paying flats in good location with colored tenants; extraordinarily safe investments. Attorney, 150 Times Downtown.

Would sell my 5-story, 14-room house on Harlem av. (leased) for a good second mortgage and small cash equity, $5,500. Address Box 78, 52 Avenue A.

West Side.

PRIVATE HOUSE FOR SALE.

Very reasonable; latest improvements; 78th St., west of Columbus Av. M. Salmanowitsh, 143 Division St. Tel. 666—Orchard.

PRIVATE HOUSE FOR SALE.

Very latest improvements; 86th St., west of Columbus Av. M. Salmanowitsh, 143 Division St. Tel. 666—Orchard.

Private house for sale very cheap, 76th St., west of Columbus Av.; little cash required. M. Salmanowitsh, 143 Division St. Tel. 666 Orchard.

For Sale—No. 12 Bedford St., 3-story and basement private brick house. Apply 72 Carmine St., Mrs. Revel.

Attention!—5-story tenement, West 47th St.; 2 families on floor; improvements; $23,000. John Hoeckh, 650 9th Av.

East Side.

ON 5TH AVE., OPP. PARK.

Up-to-date American basement and high-stoop dwellings, 25 to 40 feet frontage. Attractive figures. Firm L. J. Carpenter, 25 Liberty St.

For Sale at Great Bargain—Elegant three-family house, near Lexington Av., Yorkville; also fine 3-story and basement private house, $13,000; also, one near Lexington Av. at $9,000; easy terms. Hattenbach, 179 East 94th St.

Yorkville Bargain.—81st, near 3d, 5-story, cold water, 12-room quadruple; rents over $3,100; modern improvements, ranges. Folsom, 835 Broadway.

128d, Near Madison.—19.6-foot private house, $14,500; easy terms. Folsom Brothers, 835 Broadway.

Below 14th Street.

Washington Place.—3-story private house, 22x90, $22,500; easy terms. Folsom, 835 Broadway.

6th Av., near 9th St., McAdoo station; 4-story building; $21,000. Folsom, 835 Broadway.

BROOKLYN—FOR SALE.

"ACKERSON HOUSES"
Fiske Terrace, Flatbush.
On Brighton Beach R. R.

The artistic designs, the conveniently arranged interiors, the park-like settings are features that strongly appeal to prospective buyers. Prices $10,500 to $20,000.

T. B. ACKERSON COMPANY,
Builders of Houses of Merit.
140 NASSAU ST., NEW YORK.

BOROUGH PARK

GET A GOOD HOME in the only place of to-day. I have a fine list of one and two-family houses on hand now for sale, and you will find it to your benefit to call and look them over if you want a nice home. All near the Subway route. Prices and terms most reasonable. Proven by comparison.

Let me hear from you or call at any time. Office open daily, also Saturday and Sunday.

GUSTAV BARON
REAL ESTATE BROKER
54th St. & New Utrecht Ave.
BOROUGH PARK, BROOKLYN.
'Phone 1872 Bay Ridge.

$2,500 cash buys fine ten-room brownstone house in beautiful restricted neighborhood, close to Flatbush Av. and Brighton Beach Road; open plumbing, hardwood trim, newly decorated in first-class order, and good as new. Apply to owner, 158 Midwood St. Tel. 2679L. Flatbush.

SUBWAY ASSURED AT BAY RIDGE
CHOICE LOTS AND PLOTS.
WINDSOR REALTY CO.,
5 Beekman St., N. Y. City.

Fine 2-family house; price, $4,500; $500 cash. John Perry Co., 373 Fulton St., Brooklyn.

MORTGAGE LOANS.

FIRST AND SECOND **Mortgage Money**
Samuel J. Hess, 261 Broadway.

$12,000 at 5½ per cent. to loan on first mortgage; $4,000, $5,000 to loan on second mortgage. Bronx flats preferred. WEBER & HILL, 368 East 149th St.

Mortgage Money.
Applications wanted for first mortgages on Manhattan improved, 5½% and 5%; have also small amounts for seconds. Adler 1,506 1st Av.

FIRST MORTGAGE MONEY,
small and large amounts to loan on choice properties; quick decision. W. O. Beaton, 52 Broadway.

Have $75,000 for 1st mortgage in Manhattan at 5% and 5½%; amounts from $10,000 to $25,000; owner apply; terms reasonable. B. R. Taylor, 129 W. 125th St.

1st Mortgage Money, 2nds
CANALIZO, 32 BROADWAY.

Second and third mortgages on city, country, and farm property; quick results. F. Frank, 128 Broadway, Room 809. State particulars.

Advertiser will buy for cash, first and second mortgages, on improved real estate. Apply Room 301, 198 Broadway.

BROOKLYN 2ND MORTGAGES
for sale. Liberal discount. P. O. Box 178, B'klyn.

$10,000 to loan on first mortgage Manhattan or Bronx; give particulars. W., Box 32 Times, Times Square.

BRONX—FOR SALE OR TO LET.

IF YOU KNOW,

The value of *real* New York City property, you will not lose your money in worthless suburbs. Study the map of New York City—study the direction of its inevitable growth *northward*—see how it has grown to, around and beyond

MORRIS PARK, *in the "Heart of the Bronx,"*

Then you will *realise* the *tremendous* opportunity Morris Park offers you. Buy *now,* while you can still get these *real* New York City lots at *bedrock prices.*

Write to-day for the FACTS. Address Dept. C.

FIDELITY DEVELOPMENT CO., Times Bldg., 42d St. & Broadway

HOMES at LESS THAN ACTUAL COST.

Thirty detached two-family, modern, steamheated brick houses, all light rooms, bought at FORECLOSURE SALE of a mechanics' lien, now being finished in a first-class manner, will be sold SINGLY at ABSURDLY LOW prices, to IMMEDIATE purchasers.

Will you be one of the fortunate buyers?

GENERAL DESCRIPTION;

Two-story, all improvements, 13 rooms and 2 baths; located on St. Peter's and Overing Aves., right off WEST FARMS AVE. (trolley,) and a block away from the new MORRIS PARK station of the New Haven six-track electric railroad, now being built.

THIS IS THE OPPORTUNITY OF A LIFETIME. Write immediately for particulars.

Address Dept. D.

BANKERS' REALTY & SECURITY CO.
Agents.
Times Building, 42d St. and Broadway.

N. W. Corner Home St., West Farms Road, Longfellow Av.—Four lots; suitable terms, or exchange. Steinmetz, 1,087 Tremont Av., West Farms.

$750—Bronx lots near Subway and "L"; easy terms. Shatzkin, 149th St., 3d Av.

WESTCHESTER—SALE OR TO LET.

A BEAUTIFUL COUNTRY HOME,
only 22 miles out; house good size, 3 bathrooms, stable, garage, plot 300 feet front; absolute sale, owner moving away. Price and terms,
COOLEY & WEST, INC.,
Depot Square, White Plains, N. Y.

For Rent—$75 fifteen rooms, or $60 twelve rooms and bath, conservatory, elevator, attic, cellar, verandas, water, sewer, gas, electricity; garden, fruit, &c.; view of Hudson; lot 160x120; half mile from depot; for sale, $12,000. Alfred Vanderburgh, Hastings-on-Hudson, N. Y.

Fern-Cliff
A place at Scarsdale for sixty modest homes. Write for booklet.
ANGELL, 16 East 42d Street.

Absolute Bargain.—To close an estate; large twelve-room house, best section Rye; all improvements; barn; two acres; near station; $18,000. McManus & Co., 45 East 42d St.

Scarsdale.—Lots in the developed park, all improvements, at $300, on easy terms. Bartlett, Smith Building, 148th St. and 3d Av.

Mount Vernon.

FOR SALE OR LEASE.
VALUABLE WATER FRONT,
ABOUT SEVEN ACRES,
WITH TWO MODERN FACTORY BUILDINGS.
Electric power and lighting; ample dock facilities, in the progressive manufacturing town of
Port Chester, N. Y.
ANDERSON REALTY CO., Mount Vernon, N.Y.

AT MT. VERNON.
Several Houses. Some of the choicest that rent from $40 to $80.—Ready and willing to show any time.
Geo. W. Bard, Mt. Vernon, N. Y.
City Hall Building. Tel. 249.

White Plains.

FOR SALE.—On Prescott Road, White Plains, two new houses; three minutes to trolley, ten minutes to station; 11 rooms, 2 baths, laundry, and cold storage, open plumbing, gas and electric light, steam heat, decorated, selected oak, and birch trim, ample closet room, grounds about 100x200 each house; 65 per cent. may remain on bond and mortgage for five years at 5½ per cent. Address Henry Ungrich, Jr., Prospect Hill Park, White Plains, N. Y.

NEW YORK STATE—SALE OR LET.

A splendid, handsome year-round hotel on Long Island Sound; accommodates 150 guests; all completely and well furnished from cellar to garret; barns, garage, 400-foot pier, 7 acres choice garden land, beautiful grounds; best of fishing, boating, and safe bathing; have sold every hotel thus far recorded with me, and this shall not prove the exception; think of it, this fine property in its entirety, only $22,000. Photos and full description to principals only. Charles J. Van De Mark, 10 East 42d St.

Beautiful Hudson River estate, 400 acres; wharf, mansion; excellent buildings, extensive grounds; unsurpassed river views; dignified but reasonable selling price. Charles J. Van De Mark, 10 East 42d.

At Stormville, Dutchess County; restful country seat of 210 rich acres; aristocratic, old-fashioned home; pretty surroundings, wealthy community; bargain. Charles J. Van De Mark, 10 East 42d.

QUEENS—FOR SALE OR TO LET.

Flushing Country Place for Rent or Sale.—3 acres; brick mansion; late residence of H. A. Bogert; 3 stories; large attic; 19 rooms; butler's pantry; 2 bathrooms; conservatory; large basement, kitchen, and laundry; steam heat; hardwood floors; $75,000; rent, $250 per month. Apply Elliott, Jaffray & Co., 194 Broadway, New York City, or local agents.

SURROGATE NOTICES.

COLE, EDWARD HALL.—In pursuance of an order of Hon. Abner C. Thomas, a Surrogate of the County of New York, notice is hereby given to all persons having claims against EDWARD HALL COLE, late of the County of New York, deceased, to present the same, with vouchers thereof, to the subscriber, at his place of transacting business, Room 1,102, No. 27 William Street, Borough of Manhattan, in the City of New York, on or before the Twenty-second day of September next.—Dated New York, the thirteenth day of March, 1908. EDWARD F. COLE, Executor. DONALD McLEAN, Attorney for Executor, 27 William Street, New York City.

WILLIAMS, MILDRED L.—In pursuance of an order of Hon. Abner C. Thomas, a Surrogate of the County of New York, notice is hereby given to all persons having claims against MILDRED L. WILLIAMS, late of the County of New York, deceased, to present the same with vouchers thereof to the subscribers at their place of transacting business, at the office of Bowers & Sands, No. 31 Nassau Street, in The City of New York, on or before the 15th day of October next.—Dated New York, the 26th day of March, 1908. HOWELL L. WILLIAMS, MILDRED L. WILLIAMS, Executors. BOWERS & SANDS, Attorneys for Executors, 31 Nassau Street, New York City.

HILDRETH, AMELIA.—In pursuance of an order of Hon. Abner C. Thomas, a Surrogate of the County of New York, notice is hereby given to all persons having claims against AMELIA HILDRETH, late of the County of New York, deceased, to present the same with vouchers thereof to the subscribers at their place of transacting business, at the office of I. Newton Williams, No. 25 Liberty Street, in the City of New York, on or before the 27th day of October next.—Dated New York, the 21st day of March, 1908. ANDREW DOUGHERTY, ROBERT H. WYLIE, Executors. I. NEWTON WILLIAMS, Attorney for Executors, No. 25 Liberty St., Borough of Manhattan, New York City.

CUNZ, CHARLES.—In pursuance of an order of Hon. Abner C. Thomas, a Surrogate of the County of New York, notice is hereby given to all persons having claims against CHARLES CUNZ, late of the County of New York, deceased, to present the same, with vouchers thereof, to the subscribers, executors, at their place of transacting business, No. 847 Sixth Avenue, in the City and County of New York, on or before the 6th day of August, next.—Dated New York, the 22d day of January, 1908.
CATHERINE CUNZ,
CHARLES JEROME CUNZ,
Executors.
NELSON SMITH, Attorney for Executors, 141 Broadway, New York City.

LEAIRD, GEORGE T.—In pursuance of an order of Hon. Abner C. Thomas, a Surrogate of the County of New York, dated November 30th, 1907, notice is hereby given to all persons having claims against GEORGE T. LEAIRD, late of the County of New York, deceased, to present the same with vouchers thereof to the subscriber, at his place of transacting business, at the offices of George Haas, No. 119 Nassau Street, in the City of New York, on or before the 15th day of June, 1908.—Dated New York, the 7th day of December, 1907. JAMES NASH WEBB, Temporary Administrator, GEORGE HAAS, Attorney for Temp. Adm., 119 Nassau Street, Borough of Manhattan, N. Y. City.

BRONX—FOR SALE OR TO LET.

A-RE-CO
TWO-FAMILY HOUSES ON EASY TERMS

Finest two-family houses in New York—on Faile Street—half hour from downtown.
Nine rooms and bath for owner, six rooms and bath for rental.
Large rooms, reception hall, big closets, hardwood floors, steam heat, hot water, electricity, gas.
Send for illustrated booklet or call.
AMERICAN REAL ESTATE COMPANY
1028 Westchester Avenue (Simpson Street Station of the Subway). Tel. 2883-Melrose.

CHEAP FACTORY SITES.
Vicinity Southern Boulevard and 144th St.;
Piano and Manufacturing district;
convenient freight facilities;
Full lots, 25x100, excavated,
ONLY $1,500 EACH.
Opportunity to secure cheapest site ever offered.
Weber & Hill, 368 E. 149th St., (w. of 3d Av.)

Inspection invited.—Only three left of 17 finest three-story brick and stone two-family dwellings in Bronx; tiled bathrooms, hardwood trim; excellent location, near Melrose station, Harlem Road; about 8 minutes' walk west from 161st St. 3d Av. L station. Wm. E. Diller, Owner and Builder, 571 5th Av.

WE HAVE CHOICEST LIST
2-FAMILY HOUSES
RANGING FROM $7,500 TO $13,500.
Call and see them. Worth your investigation.
MEHLTRETTER & CO., 703 Tremont Av.

Brick house, nine rooms, every improvement; $1,000 cash, balance easy terms; Mount Hope. Owner, 1,861 Morris Av., near 176th St.

LONG ISLAND—FOR SALE OR TO LET

"ACKERSON HOUSES"
Suburban Homes Cottages, Bungalows and Chalets,
now being erected at our new development. Great South Bay or Lake Front Sites.
"Brightwaters,"
Bayshore, L. I.
Booklet on request.
T. B. ACKERSON COMPANY.
New York Offices: 140 Nassau St.

CEDARHURST, L. I.
FOR RENT NEAR
Rockaway Hunt Club
12 bedrooms, 5 bathrooms, separate laundry and servants' dining room; electric light and gas. Fully furnished except linen and silver. Stable. Garage. Private water supply. Excellent garden planted. Rent $2,800
JOHN F. SCOTT, 309 Madison Av., N. Y.

ROCKVILLE CENTRE
LOTS $200, $10 DOWN, $5 A MONTH.
ONE BLOCK FROM MERRICK ROAD.
Sidewalks, Water, Gas, Electric Lights, &c.
For Map and Free R. R. Tickets,
H. C. McNULTY, 180 Montague St., Brooklyn.

SOUTHAMPTON
& SHINNECOCK HILLS, L. I.
Furnished Cottages to rent. Lists on application.
Plans and photographs of houses at office.
J. METCALFE THOMAS
19 LIBERTY STREET, N. Y.

Codling's Spring list, just out; acreage, country seats, farms, houses, ocean, bay lots, poultry farms; mailed. Codling, Northport, L.I.

REAL ESTATE—OUT OF CITY.

For lease or sale 1,400 acres beautifully situated on Delaware River, containing stone quarries, timber, farm, splendid water power, 8 tenement houses; large barn for garage or stable; large house suitable for hotel or boarders; fine fishing and hunting in season; unusual opportunity for right lessee. For further information apply to D. M. Selden, Masthope, Pike County, Pennsylvania.

REAL ESTATE WANTED.

Wanted—1, 2, and 3 family houses, well located and cheap.
Weber & Hill, 368 East 149th St.

All kinds of properties to rent, sell, manage; rent collections. Arthur S. Levy, 68 West 39th St.

NEW JERSEY—FOR SALE OR TO LET

A.-A.-A Modern Dwelling.
On the Palisades, short distance from ferry; parquet floors, steam heat, open plumbing, &c.; your own terms. Inquire 203 East 48th St.

Will sell beautiful, new house, Palisade, N. J.; price, $10,000; first payment, $2,500, balance mortgages. X. Y., Box 34 Times, Times Square.

RICHMOND BOROUGH—SALE OR LET

Port Richmond.—Fine corner, 100x105; residence, 11 rooms; all improvements; $7,500. J. Sterling Drake, 42 Broadway, New York.

SURROGATE NOTICES.

KUHN, CLARA.—In pursuance of an order of Hon. Abner C. Thomas, a Surrogate of the County of New York, notice is hereby given to all persons having claims against CLARA KUHN, late of the County of New York, deceased, to present the same, with vouchers thereof, to the subscriber, at his place of transacting business, at the office of Stoddart & Marshall, No. 15 William Street, Borough of Manhattan, City of New York, on or before the 10th day of September next. Dated New York, the 7th day of March, 1908. WILLIAM C. MUNDT, Administrator. STODDART & MARSHALL, Attorneys for Administrator, No. 15 William Street, New York City.

BOWSKY, MAX.—In pursuance of an order of Hon. Charles H. Beckett, a Surrogate of the County of New York, notice is hereby given to all persons having claims against MAX BOWSKY, late of the County of New York, deceased, to present the same, with vouchers thereof, to the subscriber, at her place of transacting business, at the office of her attorneys, Adolph and Henry Bloch, No. 99 Nassau Street, in the City of New York, on or before the thirtieth day of September next.—Dated New York, the second day of March, 1908. MARGARET BOWSKY, Administratrix. ADOLPH & HENRY BLOCH, Attorneys for Administratrix, 99 Nassau Street, New York City.

POST, WRIGHT E.—In pursuance of an order of Hon. Charles H. Beckett, a Surrogate of the County of New York, notice is hereby given to all persons having claims against WRIGHT E. POST, late of the County of New York, deceased, to present the same, with vouchers thereof, to the subscribers at their place of transacting business, at the law offices of Ward, Hayden & Satterlee, No. 120 Broadway, Borough of Manhattan, in the City of New York, on or before the 17th day of June next.—Dated New York, the 5th day of December, 1907. EDWARD C. POST, J. LANGDON WARD, Executors. WARD, HAYDEN & SATTERLEE, Attorneys for Executors, No. 120 Broadway, Borough of Manhattan, New York City.

ROLLINS, WALTER C.—In pursuance of an order of Hon. Abner C. Thomas, a Surrogate of the County of New York, notice is hereby given to all persons having claims against WALTER C. ROLLINS, late of the County of New York, deceased, to present the same, with vouchers thereof, to the subscriber, at her place of transacting business, the office of her attorneys, Messrs. Moran & Healy, No. 51 Chambers Street, in the City of New York, on or before the 19th day of September next.
Dated New York, the 16th day of March, 1908.
EVA F. ROLLINS, Executrix.
MORAN & HEALY, Attorneys for Executrix, 51 Chambers Street, Manhattan, New York City.

WATSON, MARY McL.—In pursuance of an order of Hon. Abner C. Thomas, a Surrogate of the County of New York, notice is hereby given to all persons having claims against MARY McL. WATSON, late of the County of New York, deceased, to present the same, with vouchers thereof, to the subscribers at their place of transacting business, at the office of their attorney, John B. Pine, No. 63 Wall Street, in the City of New York, on or before the first day of October next.—Dated New York, the 26th day of March, 1908. FREDERICK W. McLANATHAN, CHARLES C. SAUNDERS, Executors. JOHN B. PINE, Attorney for Executors, 63 Wall Street, Manhattan, New York.

TO LET FOR BUSINESS PURPOSES.

Is Your Office Downtown?

Think of the time consumed getting back and forth. Think of the time you would save if your offices were located in

THE MONOLITH
45 West 34th St. Just off Broadway.

On the busiest thoroughfare in the world. We believe that we can make you a proposition that will save you money. Come and see.

Phone 2806 38th. Renting Office, Room 703.

S. F. Myers Building
47-49 Maiden Lane.
A few choice light and very desirable offices
at moderate rentals.
Apply to
J. A. MYERS,
on Premises.

ST. PAUL BUILDING,
Broadway and Ann St.
DESIRABLE OFFICES, especially for lawyers; entire twenty-sixth floor; A LAW LIBRARY free to tenants; also BOARD ROOM free.
SECOND FLOOR, Broadway front, very desirable for insurance or other company requiring WINDOW ADVERTISEMENT.
HERBERT A. SHERMAN,
Agent,
on premises, 9 Pine St., and 532 5th Av.

STORE & LOFTS.
New 10-story Fireproof Building, absolutely modern
291-293 7th Av.,
near 27th st.
Very conveniently located. Separate passenger and freight elevators.
Apply to Your Own Broker.

STORE TO LET
Suitable for Any Business.
Located on Longwood Av. and So. Boulevard; good business avenue; houses fully occupied; Prospect Av. Subway station at head of street; grocer and butcher preferred.
L. J. PHILLIPS & CO., Agents,
786 Prospect Av.,
or on premises all day.

6 AND 8 EAST 33D ST.
2 DOORS FROM 5TH AV.
Four New Stores
LOW RENTS
APPLY ON PREMISES OR
WM. BAUMGARTEN & CO., 323 5TH AV.

27 EAST 10th ST.
NEAR BROADWAY. ELEVATOR BUILD'G.
One loft left; 7 side windows;
RENT ONLY $1,200.
324 CANAL ST.
1st Loft, $900; 2d Loft, $800.
C. F. BEDELL CO., Broadway and 71st St.

No. 34 West 21st St.
4-Story Dwelling to Lease;
Altered for Business Purposes;
ALL IMPROVEMENTS.
H. J. SACHS & CO., 28 West 22d.

LOFTS TO LET.
ELEVATOR & POWER. 507-13 W. 50TH ST.

LOFTS TO LET
Steam heat, elevator, light. 515 West 29th St.

OFFICES $15 up; large and small; all light; new 18-story IMPORTERS AND TRADERS BUILDING, 24-26 Stone St. to 59-61 Pearl St., nr. Broad.

Store and basement; new building; all improvements; rent low; also half loft; 35 Rose St.

SURROGATE NOTICES.

MONAHAN, JAMES.—In pursuance to an order of Hon. Abner C. Thomas, a Surrogate of the County of New York, notice is hereby given to all persons having claims against James Monahan, late of the County of New York, to present the same with vouchers thereof, to the subscriber at his place of transacting business at the office of Frank M. Patterson at 27 William St., Borough of Manhattan, City of New York, on or before the 5th day of October neext. Dated, the 30th day of March, 1908.
JAMES MONAHAN,
Administrator.
FRANK M. PATTERSON, Attorney for Administrator, 27 William Street, Borough of Manhattan, City of New York.

RHINELANDER, WILLIAM.—In pursuance of an order of Hon. Charles H. Beckett, a Surrogate of the County of New York, notice is hereby given to all persons having claims against WILLIAM RHINELANDER, late of the County of New York, deceased, to present the same, with vouchers thereof, to the subscribers, at their place of transacting business, at the office of Charles C. Bull, No. 27 William Street, in the Borough of Manhattan, City of New York, on or before the 21st day of September next.
Dated New York, the 29th day of February, 1908.
PHILIP RHINELANDER,
T. J. OAKLEY RHINELANDER and
CHARLES C. BULL, Executors.
BOWERS & SANDS,
Attorneys for Executors,
No. 31 Nassau Street, Borough of Manhattan, New York.

FRIEDENBERG, JETTE, or YETTE.—In pursuance of an order of Hon. Abner C. Thomas, a Surrogate of the County of New York, notice is hereby given to all persons having claims against JETTE FRIEDENBERG, also known as YETTE FRIEDENBERG, late of the County of New York, deceased, to present the same with vouchers thereof to the subscribers, at their place of transacting business, at the office of Henry Meyer, No. 302 Broadway, Borough of Manhattan, in the City of New York, on or before the 17th day of August next.—Dated New York, the 3d day of February, 1908. DAVID S. FRIEDENBERG and JULIUS MEYER, Executors; LIZZIE MEYER, Executrix. HENRY MEYER, Attorney for Executors, 302 Broadway, Borough of Manhattan, New York City.

WALLACH, LEOPOLD.—In pursuance of an order of Hon. Charles H. Beckett, a Surrogate of the County of New York notice is hereby given to all persons having claims against LEOPOLD WALLACH, late of the County of New York, deceased, to present the same, with vouchers thereof, to the subscribers, at their place of transacting business, at the office of Wallach & Cook, No. 33 Wall Street, in the Borough of Manhattan, in the City of New York, on or before the 15th day of September next. Dated New York, the 5th day of March, 1908. TERESA WALLACH, ALFRED A. COOK, MYRON I. BORG, MAXIMILIAN MORGENTHAU, Jr., Executors. WALLACH & COOK, Attorneys for Executors, 33 Wall Street, Borough of Manhattan, New York City.

BECK, FREDERICK.—In pursuance of an order of Hon. CHARLES H. BECKETT, a Surrogate of the County of New York, notice is hereby given to all persons having claims against FREDERICK BECK, late of the County of New York, deceased, to present the same, with vouchers thereof, to the subscribers, at their place of transacting business, at the offices of Deyo, Duer & Bauerdorf, No. 111 Broadway, in the Borough of Manhattan, City of New York, or at the office of Theodore L. Herrmann, No. 37 Wall Street, in the Borough of Manhattan, City of New York, on or before the 23d day of June, 1908. Dated New York, the 13th day of December, 1907. BERTHA BECK, CHRISTIAN F. TIETJEN, SAMUEL UNTERMYER, Executors. DEYO, DUER & BAUERDORF, Attorneys for Bertha Beck, Christian F. Tietjen, Executors, 111 Broadway, Borough of Manhattan, City of New York. THEODORE L. HERRMANN, Attorney for Samuel Untermyer, Executor, 37 Wall Street, Borough of Manhattan, City of New York.

FAIR, JOSEPH BROOKS.—In pursuance of an order of Hon. Abner C. Thomas, a Surrogate of the County of New York, notice is hereby given to all persons having claims against JOSEPH BROOKS FAIR, late of the County of New York, deceased, to present the same, with vouchers thereof, to the subscriber at his place of transacting business, at the office of George S. Eddy, No. 10 Wall Street, Borough of Manhattan, in the City of New York, on or before the 27th day of July next.—Dated New York, the 11th day of January, 1908. CHARLES M. FAIR, Administrator. GEORGE S. EDDY, Attorney for Administrator, 10 Wall Street, New York City.

TO LET FOR BUSINESS PURPOSES.

OFFICE FOR RENT
Evening Post Building
20 Vesey Street.
Large office, about 2800 sq. ft., on 4th floor, with vault.
APPLY TO
SAMUEL WILLIAMS, Agent,
ON PREMISES.

BANCROFT BUILDING
3-5-7 WEST 29TH STREET
Store, Basement, Second Floor — 7,000 Square Feet, Private Elevator and Stairway
Entire Top Loft — 5,000 Square Feet, Light on all sides
Also other small office space
HORACE S. ELY & COMPANY
27 West 30th St. 21 Liberty St.
Superintendent on Premises

New York Law School BUILDING
172-174 FULTON STREET
Near Broadway and Hudson Terminal
Offices and Floor Space to Let
Exceptional Light, Convenient Location.
Absolutely Fireproof
WARREN & SKILLIN, Agents
96 Broadway, or on premises.

GERMANIA BANK BUILDING,
COR. SPRING ST. AND BOWERY.
Light offices, reasonable rents, including electric light, elevator, and janitor service.
Superintendent on premises, or
McVICKAR-GAILLARD REALTY CO.
242 East Houston St. Tel. 1930 Orchard.

7TH AVE. STORE PROPERTY
Rents $2,700. Price $23,000.
Builder must sacrifice new four-story, 26x100, cold water buildings, Park Slope; positive bargain; easiest terms. Levy Bros., 5 Beekman St., Manhattan.

LOFTS TO LET.
Lofts to let for light manufacturing, 100x100; or will divide to suit the size of business; light and power furnished if required; southwest corner of Columbus Av. and 101st St. Inquire of engineer on premises after 1 P. M., or of H. Markowitz, 30 West 20th St. Telephone 3360—Chelsea.

FIFTH NATIONAL BANK BUILDING,
23d St., corner 3d Av.
Large, light offices, including electric light, elevator, and janitor service. Charles Bohlen, Agent, under bank.

Attractive, light corner offices, 835 Broadway; elevator; rent, $12 up. Folsom Brothers, 835 Broadway.

Desirable lofts, 51 West 13th St.; elevator; heat; $800-$900. Folsom Brothers, 835 Broadway.

Desirable stores, 133 East 84th, corner Lexington; latest improvements; reasonable. Folsom Brothers, 835 Broadway.

Offices, studios, floor, 131 East 84th; elevator, heat, $7 upward. Folsom Brothers, 835 Broadway.

SURROGATE NOTICES.

BECKER, JOHANNE.—In pursuance of an order of Hon. Charles H. Beckett, a Surrogate of the County of New York, notice is hereby given to all persons having claims against JOHANNE BECKER, late of the County of New York, deceased, to present the same, with vouchers thereof, to the subscriber, at her place of transacting business, at the office of Clinton T. Roe, No. 44 Pine Street, in the City of New York, on or before the 1st day of August next.—Dated New York, the 28th day of December, 1907. KATHERINE BECKER, Executrix. CLINTON T. ROE, Attorney, 44 Pine St., Borough of Manhattan, New York, N. Y.

NUGENT, DAVID.—In pursuance of an order of Hon. Abner C. Thomas, a Surrogate of the County of New York, notice is hereby given to all persons having claims against DAVID NUGENT, late of the County of New York, deceased, to present the same, with vouchers thereof, to the subscribers, at the office of Paul D. Judge, 149 Broadway, Borough of Manhattan, New York City, on or before the 15th day of September, 1908.—Dated New York, January 24th, 1908. MARY C. McLOUGHLIN, THE TRUST CO. OF AMERICA, Executors; PAUL D. JUDGE, Attorney for Executrix, 149 Broadway, Borough of Manhattan, New York City.

MAAS, CLARA.—In pursuance of an order of Hon. Charles H. Beckett, a Surrogate of the County of New York, notice is hereby given to all persons having claims against CLARA MAAS, late of the County of New York, deceased, to present the same with vouchers thereof to the subscribers at their place of transacting business at No. 36 Grand Street, in the City of New York, on or before the 30th day of June, 1908.—Dated New York, the 21st day of December, 1907. NATHAN SPERBER, Administrator; FANNIE ZIERLER, Administratrix.

WELMAN, KATE F.—In pursuance of an order of Hon. Charles H. Beckett, a Surrogate of the County of New York, notice is hereby given to all persons having claims against KATE F. WELMAN, late of the County of New York, deceased, to present the same, with vouchers thereof, to the subscriber, at his place of transacting business, at the office of Strong & Cadwalader, No. 40 Wall Street, in the Borough of Manhattan and City of New York, on or before the first day of September next.—Dated New York, the fifteenth day of February, 1908. GEORGE F. BUTTERWORTH, Executor. STRONG & CADWALADER, Attorneys for the Executor.

SANDERS, BENJAMIN.—In pursuance of an order of Hon. Abner C. Thomas, a Surrogate of the County of New York, notice is hereby given to all persons having claims against BENJAMIN SANDERS, late of the County of New York, deceased, to present the same, with vouchers thereof, to the subscriber at his place of transacting business at the office of Henry Meyer, No. 302 Broadway, Borough of Manhattan, in the City of New York, on or before the 10th day of August next.—Dated New York, the 27th day of January, 1908. NATHAN SANDERS, Executor. HENRY MEYER, Attorney for Executor, 302 Broadway, Borough of Manhattan, New York City.

RUTHVEN, MARY W.—In pursuance of an order of Hon. Abner C. Thomas, a Surrogate of the County of New York, notice is hereby given to all persons having claims against MARY W. RUTHVEN, late of the County of New York, deceased, to present the same with vouchers thereof to the subscriber, at his place of transacting business at the office of Messrs. Turner, Rolston & Horan, No. 22 William Street, in the Borough of Manhattan, City of New York, on or before the 15th day of August next.—Dated New York, the 29th day of January, 1908. JOHN R. PLATT, Executor. TURNER, ROLSTON & HORAN, Attorneys for Executor, 22 William Street, New York, N. Y.

KEMP, LOUISA E.—In pursuance of an order of Hon. Abner C. Thomas, a Surrogate of the County of New York, notice is hereby given to all persons having claims against LOUISA E. KEMP, late of the County of New York, deceased, to present the same, with vouchers thereof, to the subscribers, at their place of transacting business, No. 135 Water Street, in the Borough of Manhattan, the City of New York, on or before the 1st day of May next.—Dated New York, the 5th day of October, 1907. EDWARD KEMP, WILLIAM C. B. KEMP, Administrators, &c., of Louisa E. Kemp, deceased.

AYERS, MARY V.—In pursuance of an order of Hon. Charles H. Beckett, a Surrogate of the County of New York, notice is hereby given to all persons having claims against MARY V. AYERS, late of the County of New York, deceased, to present the same with vouchers thereof to the subscriber, at his place of transacting business, No. 120 Broadway, in the City of New York, on or before the 28th day of August next.—Dated New York, the 21st day of February, 1908. CORNELIUS DOREMUS, Executor. JOSEPH H. LECOUR, JR., Attorney for Executor, 120 Broadway, New York City.

APARTMENTS TO LET—UNFURNISHED.

WEST SIDE.
Above 110th St. and Washington Heights.

The Magnet
Apartments
Broadway, from 140th to 141st St. West Side of Avenue.
Entrance on the Streets.
Handy to 137th and 145th St. Subway Stations.
Apartments Ready for Occupancy
Messrs. Gross & Herbener being the builders is the best recommendation as to construction, appointments, finish, etc.
6 and 7 large rooms and bath
Dining Rooms wainscoted in Oak and Beam Ceilings.
Drawing Rooms in Mahogany and White Enamel.
One 4-room apartment $650
6-room apartments . . . . $750 to $1,150
7-room apartments . . . . $1,000 to $1,200
The Westerly Apartments command an unobstructed view of the Hudson River.
Day and Night 'Phone, Hall and Elevator Service
F. ZITTEL, agent on premises

353 WEST 117TH ST.
5 large rooms and tiled bath; all outside, light; elevator, steam heat, and hot water supplied; uniformed service; $35 to $37; private neighborhood; near parks, &c. Apply to janitor.

WEST SIDE.

CHOICE APARTMENTS.
Large, light, seven rooms and bath; all improvements; hall service; convenient to "L" and Subway stations; 180 West 81st St.; rent, $50 per month. Edward C. H. Vogler, 441 Amsterdam Av. Tel. 6810 River.

83D ST., 139 WEST.—Exceedingly cheerful flats; 6 rooms, bath; steam, hot water; private halls.

BRONX.

THE A-RE-CO APTS.
American Real Estate Co., Owners.
ELEVATOR AND NON-ELEVATOR
992-1040 Simpson St.
Private park directly opposite, with tennis courts and children's play ground exclusively for use of A-RE-CO tenants.
"PLENTY OF FRESH AIR."
4, 5, 6, and 7 large, light rooms and bath.
Every modern convenience; electric light, hot water, double floors.
Rent, $24 to $60.
LIBERAL CONCESSIONS NOW.
ALSO LARGE CORNER STORE
(will divide) at important surface transfer point. Suitable for dry goods, shoes, men's furnishings, &c.
Apply to Rental Office, 1,028 Westchester Av., (Simpson Street Subway Station.)

SPECIAL INDUCEMENTS
5-6 LARGE OUTSIDE ROOMS AT $27 UP.
Elegantly furnished; up-to-date improvements; large dining room; extra large wardrobes.
948-50-52 TRINITY AVE.
A select residential section of the Bronx; few minutes' walk east of 161st St. 3d Av. "L" station. APPLY ON PREMISES.

APARTMENTS TO LET—FURNISHED

To Let.—From June 1 until Oct. 1, 8-room and bath with shower, corner apartment; large, airy, well furnished; outside rooms, eastern, western, and southern exposures, overlooking the Hudson and Riverside; use of Chickering piano and books; services of maid included in rent. For terms address or apply apartment 11A, Hotel Narragansett, 93d St. and Broadway. Telephone 3848 River. Apartment can be seen at any time.

SURROGATE NOTICES.

JESUP, MORRIS K.—In pursuance of an order of Hon. Charles H. Beckett, a Surrogate of the County of New York, notice is hereby given to all persons having claims against MORRIS K. JESUP, late of the County of New York, deceased, to present the same, with vouchers thereof to the subscribers, at their place of transacting business, at No. 195 Madison Avenue, in the Borough of Manhattan, in the City of New York, on or before the 7th day of September next.—Dated New York, the 2nd day of March, 1908.—MARIA DE WITT JESUP, THOMAS DE WITT CUYLER, JNO. E. PARSONS, BENJAMIN STRONG, Executors.—PARSONS, CLOSSON & McILVAINE, Attorneys for Executors, 52 William Street, Borough of Manhattan, the City of New York, N. Y.

KISTEL, PAUL O.—In pursuance of an order of Hon. Charles H. Beckett, a Surrogate of the County of New York, notice is hereby given to all persons having claims against PAUL O. KISTEL, late of the County of New York, deceased, to present the same, with vouchers thereof, to the subscriber, at his place of transacting business, at the office of Robert Thorne, No. 30 Broad Street, in the City of New York, on or before the 21st day of August next.
Dated New York, the 17th day of February, 1908.
FREDERICK P. KISTEL, Administrator.
ROBERT THORNE, Attorney for Administrator, No. 30 Broad Street, Borough of Manhattan, New York City.

PLOCK, CHARLOTTE.—In pursuance of an order of Hon. Charles H. Beckett, a Surrogate of the County of New York, notice is hereby given to all persons having claims against CHARLOTTE PLOCK, late of the County of New York, deceased, to present the same, with vouchers thereof, to the subscribers, at their place of transacting business, at the office of Edward R. Koch, No. 69 Wall Street, in The City of New York, on or before the 25th day of July next.—Dated New York, the 2d day of January, 1908. EDWARD P. SPOTH, WALTER WHEWELL, Executors. EDWARD R. KOCH, Attorney for Executors, 69 Wall Street, New York.

CONNOLLY, HELENA.—IN PURSUANCE OF an order of Hon. Charles H. Beckett, a Surrogate of the County of New York:
Notice is hereby given to all persons having claims against HELENA CONNOLLY, late of the County of New York, deceased, to present the same with vouchers thereof to the subscriber, at his place of transacting business, at the office of Turner, Rolston & Horan, 22 William Street, in the Borough of Manhattan, City of New York, on or before the 15th day of September next.
Dated New York, the 24th day of February, 1908.
MICHAEL P. CONNOLLY, Executor.
TURNER, ROLSTON & HORAN, Attorneys for Executor, 22 William Street, New York, N. Y.

WOLGEMUTH, BERNHARDT.—In pursuance of an order of the Hon. Abner C. Thomas, a Surrogate of the County of New York, notice is hereby given to all persons having claims against BERNHARDT WOLGEMUTH, late of the County of New York, deceased, to present the same, with vouchers thereof, to the subscriber at his place of transacting business, at the office of Katz & Sommerich, No. 277 Broadway, in the City of New York, on or before the 5th day of June, 1908.—Dated New York, November 20th, 1907.
TILMANN HULSMANN, Executor.
KATZ & SOMMERICH,
Attorneys for Executor, 277 Broadway,
Manhattan, New York City.

MOORE, MARGARET T.—In pursuance of an order of Hon. Abner C. Thomas, a Surrogate of the County of New York, notice is hereby given to all persons having claims against MARGARET T. MOORE, late of the County of New York, deceased, to present the same, with vouchers thereof, to the subscriber, at his place of transacting business, at the office of Weekes & Forster, No. 45 William Street, Borough of Manhattan, in the City of New York, on or before the first day of October next.—Dated New York, the 10th day of March, 1908. WARREN DELANO, Jr., Executor. WEEKES & FORSTER, Attorneys for Executor, 45 William St., Borough of Manhattan, City of New York.

ECKSTEIN, JOSEPH H.—In pursuance of an order of Hon. Charles H. Beckett, a Surrogate of the County of New York, notice is hereby given to all persons having claims against JOSEPH H. ECKSTEIN, late of the County of New York, deceased, to present the same, with vouchers thereof, to the subscriber, at his place of transacting business, at the office of Harry R. Kohn, No. 42 Broadway, in the City of New York, on or before the 20th day of July next.—Dated New York, the 7th day of January, 1908. JOHN J. COONEY, Executor. HARRY R. KOHN, Attorney for Executor, 42 Broadway, N. Y. City.

NOURSE, CHARLES J.—In pursuance of an order of Hon. Abner C. Thomas, a Surrogate of the County of New York, notice is hereby given to all persons having claims against CHARLES J. NOURSE, late of the County of New York, deceased, to present the same, with the vouchers thereof, to the subscriber, at her place of transacting business, at the office of John S. Montgomery, No. 2 Wall Street, in the City of New York, on or before the first day of August next.—Dated New York, the 14th day of January, 1908. JULIA L. NOURSE, Executrix. JOHN S. MONTGOMERY, Attorney for Executrix, 2 Wall Street, New York City.

WELSH, LOUISA T.—In pursuance of an order of Hon. Charles H. Beckett, a Surrogate of the County of New York, notice is hereby given to all persons having claims against LOUISA T. WELSH, late of the County of New York, deceased, to present the same, with vouchers thereof, to the subscriber, at his place of transacting business, at the office of Goldfogle, Cohn & Lind, No. 271 Broadway, Borough of Manhattan, in the City of New York, on or before the 25th day of June next.—Dated New York, the 10th day of December, 1907. JOHN H. WELSH, Executor. GOLDFOGLE, COHN & LIND, Attorneys for Executor, 271 Broadway, Borough of Manhattan, New York City.

APARTMENTS TO LET—UNFURNISHED.

WEST SIDE.
Above 110th St. and Washington Heights.

EAST SIDE.

The "Bella" Apartment.
Centrally located; 48 East 26th St.; high-class apartment; $1,600; convenient to all railroads, Subway, and theatres. Apply Superintendent, on premises.

CROSS CHAMBERS,
210 5th Av.
Apartments, 3 rooms and bath, ideal for bachelor or couple. James E. Ball, Superintendent.

Absolutely fireproof, 1,260-70 2d Av., between 66th and 67th Sts., apartments of 4 and 5 large rooms; all improvements; rents $25 to $28, (Schermerhorn Building.) Firm L. J. CARPENTER, 1,181 3d Av., near 68th St.

Royal Crown, 142 East 27th.—Two rooms and bath, electric light; night elevator service; telephone in apartments; Superintendent on premises; $30.

65th St., 425, 429, 433 East.—Come and see the finest 3 and 4 rooms in Yorkville; all improvements; low rent.

FURNISHED APARTMENTS WANTED

Apartments sublet, reliable applicants; inspector calls on request. Ludlow-Day Realty, 10 East 42d.

CITY HOUSES TO LET.
UNFURNISHED.

BEAUTIFUL RESIDENCE
for rent in West 74th St.; five-story modern fireproof house, twenty-five feet wide, in perfect condition; electric elevator, electric lights; indirect radiation heating system; every convenience and improvement; house handsomely decorated by Glaenzer; possession May 1; tenant leaving city; exceptional opportunity. Address Frank H. Presby, 2,381 Broadway. Telephone 2050 Riverside.

37TH ST. (5TH and 6TH AVS.)
Large four-story house, laundry and butler's pantry extension; open plumbing; suitable for furnished rooms; cheap rent. Arthur S. Levy, 68 West 39th St., or your own broker.

548 & 552 WEST 149TH STREET.
Beautiful, four-story American basement dwellings; 10 rooms; 2 bathrooms; modern; possession; rent, $1,000. Warren & Skillin, 96 Broadway.

11 East 75th.—4-story; want offer. 41st, near 2d Av.; 3-story; cheap; lease. W. H. Falconer, 100 4th Av.

Beautiful corner house, 180th St. and Anthony Av.; 9 rooms, 2 lots; only $50. Shuldiner, 325 East 64th St.

SURROGATE NOTICES.

MONAHAN, JAMES.—In pursuance of an order of the Hon. Abner C. Thomas, a Surrogate of the County of New York, notice is hereby given to all persons having claims against James Monahan, deceased, late of the County of New York, to present the same, with vouchers thereof, to the subscriber, at his place of transacting business, at the office of Frank M. Patterson, at No. 27 William Street, Borough of Manhattan, City of New York, on or before the 5th day of October next.
Dated the 30th day of March, 1908.
JAMES MONAHAN,
Administrator.
FRANK M. PATTERSON,
Attorney for Administrator,
27 William Street, Borough of Manhattan, City of New York.

TOOP, GEORGE H.—In pursuance of an order of Hon. Charles H. Beckett, a Surrogate of the County of New York, notice is hereby given to all persons having claims against GEORGE H. TOOP, late of the County of New York, deceased, to present the same, with vouchers thereof, to the subscriber at his place of transacting business, at the office of Rollin M. Morgan, No. 38 Park Row, in the Borough of Manhattan, in the City of New York, on or before the 19th day of August, 1908, next.—Dated New York, the 10th day of February, 1908. WILLIAM H. TOOP, Executor. ROLLIN M. MORGAN, Attorney for Executor, 38 Park Row, Borough of Manhattan, New York City.

WALLACH, EMANUEL.—In pursuance of an order of Hon. Charles H. Beckett, a Surrogate of the County of New York, notice is hereby given to all persons having claims against EMANUEL WALLACH, late of the County of New York, deceased, to present the same, with vouchers thereof, to the subscribers, at their place of transacting business, at the office of Wallach & Cook, their attorneys, No. 33 Wall Street, the Borough of Manhattan, in the City of New York, on or before the 15th day of September next. Dated New York the 5th Day of March, 1908. FLORA WALLACH, MOSES WALLACH, JOSEPH BENEDICKS, Executors. WALLACH & COOK, Attorneys for Executors, 33 Wall Street, Borough of Manhattan, New York City.

BARNES, WILLIAM H.—In pursuance of an order of Hon. Abner C. Thomas, a Surrogate of the County of New York, notice is hereby given to all persons having claims against William H. Barnes, late of the County of New York, deceased, to present the same, with vouchers thereof, to the subscribers, at their place of transacting business, at the office of John A. Hardiman, Esq., No. 27 William Street, in the City of New York, on or before the 15th day of September next.
Dated New York, the 9th day of March, 1908.
MARGARET F. BARNES, Administratrix.
WILLIAM H. BARNES, JR., Administrator.
JOHN A. HARDIMAN, Attorney for Administratrix.
HOWARD A. SPERRY, Attorney for Administrator.

WOOLSEY, THEODORUS BAILEY.—In pursuance of an order of Hon. Abner C. Thomas, a Surrogate of the County of New York, dated November 7, 1907, notice is hereby given to all persons having claims against THEODORUS BAILEY WOOLSEY, late of the County of New York, Borough of Manhattan, deceased, to present the same, with vouchers thereof, to the subscribers, at their place of transacting business, No. 82 Beaver Street, in the City of New York, on or before the 17th day of June next.
Dated New York, the 16th day of December, 1907.
LOUISA B. WOOLSEY,
WOOLSEY CARMALT,
GEORGE DE WITT WILLIAMSON,
Executors.

ACOSTA, RICARDO.—In pursuance of an order of Hon. Charles H. Beckett, a Surrogate of the County of New York, dated Dec. 6, 1907, notice is hereby given to all persons having claims against RICARDO ACOSTA, also known as RICARDO DE ACOSTA, late of the County of New York, deceased, to present the same, with vouchers thereof, to the subscriber, at her place of transacting business, at the office of Parker, Hatch & Sheehan, No. 3 South William Street, in the City of New York, Borough of Manhattan, on or before the 22d day of June next.
Dated New York, the 13th day of December, 1907.
MICAELA HERNANDEZ DE ACOSTA,
Executrix.
Parker, Hatch & Sheehan, Attorneys for Executrix.

KIRK, HARFORD B.—In pursuance of an order of Hon. Abner C. Thomas, a Surrogate of the County of New York, notice is hereby given to all persons having claims against Harford B. Kirk, late of the County of New York, deceased, to present the same, with vouchers thereof, to the subscribers, at our place of transacting business, at the office of Kendall & Herzog, No. 27 William Street, Borough of Manhattan, in the City of New York, on or before the 25th day of April, 1908.
Dated New York, the 11th day of October, 1907.
WALTER L. HILL,
RALPH L. SPOTTS,
Executors.
KENDALL & HERZOG,
Attorneys for Executors,
27 William Street, Borough of Manhattan, City of New York.

MANNER, META.—In pursuance of an order of Hon. Abner C. Thomas, a Surrogate of the County of New York, notice is hereby given to all persons having claims against META MANNER, late of the County of New York, deceased, to present the same with vouchers thereof to the subscriber, at his place of transacting business, at the office of Bandler & Haas, No. 52 Broadway, in the Borough of Manhattan, City of New York, on or before the 16th day of April next.—Dated New York, the 7th day of October, 1907. HENRY GOTTGETREU, Executor. BANDLER & HAAS, Attys. for Executor, 52 Broadway, Borough of Manhattan, N. Y. City.

The New York Times invites information from its readers in aid of its efforts to exclude from its columns fraudulent and objectionable advertisements. All information will be treated confidentially.

SMALL WANTS.

LOST AND FOUND.

15c. a line; 3t., 36c.; 7t., 70c.; 7 words to line.

FOUND—On March 20, on 14th St., gold link bracelet. Apply M. Stern & Co., 11 Union Square, corner 15th St.

LOST—A gold watch, attached to fleur-de-lis pin, from Jefferson Av. along Franklin Av., or in Prospect Park; liberal reward for return. L. V. Baden 57 Jefferson Av., Brooklyn.

LOST—On Tuesday, March 25, a silver-covered memo. book, with initials L. W. engraved on cover, also 2 silver lead pencils. Reward if returned to 30 West 92d St.

LOST—Sable boa, Wednesday evening, March 25, Metropolitan Opera House; reward if returned to Wm. P. Mason, 142 Duane St., New York.

LOST—March 27, fraternity badge, on 23d St., between 9th and 4th Avs., or on 5th Av., between 20th and 59th Sts.; owner's name on back. S. A. Caine, 175 9th Av.; reward.

LOST—Gold bracelet, family circle, Empire Theatre, Saturday night; valued for sentimental reasons; reward. G. B., Box 190 Times, Times Square.

LOST—Chiffon scarf, with rainbow stripe, on 79th St. or 72d St. or Broadway car; reward. Return to Barnett Bros., Columbus Av. and 74th St.

$5 REWARD for return of ladies' gold watch and fob, monogram M. C. N., to "Cashier," Hotel Knickerbocker.

$250 REWARD for pearl necklace, 72 pearls, with diamond clasp, lost some weeks ago. Tiffany & Co., 5th Av. and 37th St.

LOST AND FOUND BANK BOOKS.

15c. a line; 3t., 36c.; 7t., 70c.; 7 words to line.

LOST—Bank Book No. 9,449, issued by the Yorkville Bank, special deposit department, to Abram Drasin; payment stopped; finder please return to bank.

LOST AND FOUND CATS & DOGS.

15c. a line; 3t., 36c.; 7t., 70c.; 7 words to line.

LOST—Black bull terrier, Saturday; name on collar, Bevan. Return 7 West 92d; reward.

UNWANTED DOGS AND CATS should be taken to the A. S. P. C. A. Shelter for Animals, 102d St. and East River, or the Ambulance House, at 111 East 22d St. Owners of lost dogs and cats and responsible persons wishing to procure pets should apply at the Shelter.

LOST.

The following articles were advertised as Lost in THE NEW YORK TIMES last week. Information regarding them should be sent to THE NEW YORK TIMES Lost and Found Bureau, Times Building:

1. Watch and eyeglasses
2. Watch and chain
3. Scarf
4. Purse
5. Brooch
6. Manuscript
7. Stick pin
8. Pendant
9. 7 bracelets
10. Seal
11. Muff
12. 12 watches
13. R. R. ticket
14. Card case
15. 2 combs
16. 4 brooches
17. 5 eyeglasses
18. Pin
19. Watch and locket
20. 3 muffs
21. 4 scarfs
22. 2 bags
23. 7 purses
24. Rosary
25. 2 necklaces
26. Loose-leaf book
27. Card case
28. Opera glasses
29. Watch & fob
30. Pin
31. Bag
32. Bracelet
33. Purse
34. Chatelaine
35. Earring
36. 3 pocket-books
37. Cameo bracelet
38. Ribbon guard
39. Bead bag
40. Topaz pin
41. Beads
42. Fob
43. Belt
44. Leather valise
45. Silver memo. book
46. Keys
47. Cuff link
48. Barette pin
49. Cigarette case
50. Umbrella
51. Jewelry
52. Marquise ring
53. Pin
54. Locket
55. Handkerchief
56. Chamois bag
57. 7 dogs
58. 6 bank books

BOARDERS WANTED.

15c. a line; 3t., 36c.; 7t., 70c.; 7 words to line.

West Side.

7TH AV., 2,053, (123d.)—Comfortable rooms; excellent board; homelike, well-kept house; fine location.

39TH ST., 37 WEST.—Attractive, large rooms; excellent table board; references.

46TH ST., 60 WEST.—Back parlor, suitable for office, hot and cold water, electric fixtures; also hall room; table guests.

56TH ST., 62 WEST.—Desirable rooms, with board; table board; references.

72D ST., 131 WEST.—High-class house; beautifully furnished rooms; reference.

73D ST., 112 WEST.—Handsomely furnished rooms, all improvements; home table; single room for gentleman.

78TH ST., 112 WEST.—Large room, with connecting bath; telephone; gentlemen preferred.

80TH, 154 WEST.—Second-story large front, also small room; parlor dining room.

90TH ST., 6 WEST.—Newly furnished rooms; first-class board; moderate; table guests.

93D ST., 163 WEST.—Desirable double room; select home; couple, gentlemen; table guests; telephone; references.

93D ST., 122 WEST.—Desirable second floor room; southern exposure; good board; telephone; references.

135TH, 242 WEST. — Two large second-story rooms; also smaller room; board optional.

141ST ST., 504 WEST.—Large light rooms, with alcove, $7.50; including board for one, $12; two, $16; three, $18. Telephone.

142D ST., 516 WEST.—Attractive house; steam heat; good board; refined, Christian family; references.

REFINED HOME, private family; opportunity to learn English; apartment; Subway; elevated. "Bonvivant," Times, Times Square.

THE PARK, 101 Waverley Place, Northwest Corner Washington Square.—Ideal location; front, sunny room; ample closets; superior table; telephone.

WEST END AV., 879, Corner 103d.—Block from Riverside Park, Subway express station, and surface cars; most beautiful and sanitary location New York; handsomely furnished rooms; superior table.

East Side.

17TH ST., 116 EAST.—Exceptionally well-kept house; desirable rooms, with board; excellent table; references.

IRVING PLACE, 53, Nicholas Fish Mansion.—Attractive to those appreciating quiet, well-ordered house; breakfast served in rooms; references desired.

MADISON AV., 673, 694, 696, (61st.)—Suites and separate room $18 to $28 with board, two persons; single, $8 to $12.

Long Island.

DOUGLAS MANOR INN, Douglaston.—Open the year round. In the centre of large estate on Little Neck Bay. Attractive and homelike. Easy commuting distance. Write for terms and particulars.

New Jersey.

CRANFORD, N. J.—Board near station for young men; references. N., Box 32 Times, Times Square.

FURNISHED ROOMS.

15c. a line; 3t., 36c.; 7t., 70c.; 7 words to line.

West Side.

12TH ST., 43 WEST.—Attractively furnished rooms; hot and cold running water; telephone.

12TH ST., 109 WEST.—Large back parlor and extension, suitable for two or three; moderate.

42D ST., 242 WEST, Near Broadway.—Elegant large rooms, private bath, suitable for two; reasonable.

51ST ST., 351 WEST.—Two large and small rooms; private house; nice locality; moderate; gentlemen.

64TH ST., 105 WEST, Near Broadway.—Swell rooms, $8, $5, $2, private house; all improvements.

73D ST., 175 WEST.—Furnished rooms, $5 to $20; gentlemen only; also doctor's office; telephone; reference.

77TH ST., 111 WEST.—Large and small rooms, never occupied, new furniture; private family; all conveniences; gentlemen only; reasonable rates if permanent.

78TH ST., 157 WEST.—Second-floor room, private bath, good attendance; Phone 7910 River; reference.

79TH ST., 152 WEST.—Sunny room; table guest.

95TH ST., 319 WEST.—Delightful rooms overlooking river.

101ST ST., 16 WEST.—Newly furnished light homelike room; steam. Timpson.

118TH ST., 419 WEST.—High-class, sunny rooms; moderate; telephone, &c.; board optional. "G."

132D ST., 201 WEST.—Large parlor and bedroom; southern exposure; second floor; kitchen privileges. Gauvain.

BROADWAY, 2,465, (91st St. Subway.)—Suite or singly, two or three outside rooms; elevator. Keeler.

East Side.

45TH, 25 EAST. — Handsome room, private bath; square room, running water; breakfast optional; references.

76TH ST., 122 EAST.—Parlor floor; other rooms.

58TH ST., 36 EAST, (near Madison Avenue.)—Rooms, single, en suite; valet, breakfast optional; telephone.

74TH ST., 133 EAST.—Rooms; private house; telephone.

THE RALEIGH, 665 Broadway.—Just the place for downtown business men; special rate per week, $3 up; baths free.

BOARD AND ROOM DIRECTORY.

BOARD AND ROOMS.

73D ST., 169 WEST.—Sunny rooms; single, double.

HELP WANTED—FEMALES.

15c. a line; 3t., 36c.; 7t., 70c.; 7 words to line.

Singers.

WANTED—Soprano and organist; good organ; [illegible] each. Webster's Choir Exchange, 136 Fifth Av.

SMALL WANTS.

HELP WANTED—FEMALES.

15c. a line; 3t., 36c.; 7t., 70c.; 7 words to line.

Domestics.

WANTED—A competent general houseworker for three in apartment; must have thorough knowledge of cooking; city references required; wages $25 to $30. Lehman, 604 West 115th St., near Broadway.

WANTED—Waitress and parlor maid in private family; Protestant preferred; references required. Apply by letter only to Mrs. Bussing, 24 East 61st St.

Governesses.

WANTED — GOVERNESSES, TEACHERS, HOUSEKEEPERS, ATTENDANTS, MATRONS, secretaries, companions, nurses. HOPKINS'S Educational Agency, 1 Union Square. 4923 Stuyvesant.

Nurses.

WANTED — Thoroughly reliable children's nurse; English speaking, young and strong; references. Apply Monday, 10 to 12, 531 Madison Av.

Miscellaneous.

WANTED.—Bright women with leisure time can make big money assisting me in real estate. Call Albert Edwards, 215 Montague St., Brooklyn.

HELP WANTED—MALES.

15c. a line; 3t., 36c.; 7t., 70c.; 7 words to line.

Salesmen.

A FEW HIGH-CLASS SALESMEN ONLY.
We have ready for the market the most beautiful and accessible shore-front property, with a pier, where steamers stop, and a railroad station on the property.
This will be the most active sub-division in 1908, and you should take advantage of it.
REALTY TRUST,
503 5th Av.

WANTED.—Bright, energetic salesmen for real estate can make big money; experience unnecessary; your opportunity. Call Albert Edwards, 215 Montague St., Brooklyn.

WANTED—Salesmen, managers, and office positions of any kind. See Ogden's, 510 Tribune Building.

Singers.

WANTED—Tenor for suburban church, $500; nominal registration. Webster's Choir Exchange, 136 Fifth Av.

Miscellaneous.

AUTOMOBILES.—Rare chance to become a practical chauffeur; only practical school in city; 30 cars to overhaul; to prove this we will teach you free this week; license guaranteed. Auto Transportation Co., 309 West 41st St.

THE AMERICAN HEBREW,
ROOM 705, 489 5TH AV.,
is making a special campaign, with premiums for the coming Passover, to secure circulation; an especially attractive proposition will be made to experienced canvassers for next three weeks.

WANTED—For U. S. Army, able-bodied, unmarried men between ages of 18 and 35, citizens of United States, of good character and temperate habits, who can speak, read, and write English; men wanted now for service in Cuba and the Philippines. For information apply to Recruiting Officer, 25 3d Av., 2,352 3d Av., 962 3d Av., 308 East 34th St., 749 6th Av., 147 Park Row, 79 Cortlandt St., 332 8th Av., 2,306 8th Av., New York; 363 Fulton St., 474 5th Av., 197 Havemeyer St., Brooklyn; 47 Montgomery St., Jersey City; 24 Hudson Place, Hoboken, N. J.

WANTED—A man of ability to devote part or all time to a lucrative proposition; business experience and salesmanship required. Call mornings, Room 802, 150 Nassau St.

WANTED—Advertising solicitor on daily newspaper to solicit cards for daily trade directory on commission. Address S. R., Box 145 Times, Times Square.

WANTED—Mail canvasser to canvass and solicit names. State particulars in writing, by day, or name, or both. S., Box 138 Times Downtown.

WANTED—Manager for restaurant, chop houses, or cafe, with best references; city or country. S. Schaefe, 2 Hamilton St.

WANTED—Assistant stenographer; (man;) salary to begin, $9. A. M. R., Box 75 Times, Times Square.

SITUATIONS WANTED—FEMALES.

15c. a line; 3t., 36c.; 7t., 70c.; 7 words to line.

Accountants.

ACCOUNT BOOKS written up and audited; house bills examined, checked, paid, and filed monthly; check books balanced; reports and statements compiled; accounts of societies, general and personal accounts supervised and audited. Viola D. Waring, 422 West 20th St. Telephone 4816 Chelsea.

Bookkeepers.

BOOKKEEPER, &c.—Double-entry bookkeeper, stenographer, and typewriter; good education; five years' experience; salary, $18. A., Box 160 Times Downtown.

Nurses.

NURSE, &c.—As nurse to invalid or convalescent; steamstress; Protestant; city reference. 809 East 180th St.

Housework.

HOUSEWORKERS.—Several neat colored girls, experienced, with city references, want places small families; other good Southern help furnished. Lincoln Industrial Exchange, 314 West 59th St. 'Phone 4786 Columbus.

HOUSEWORKERS.—German, Hungarian, Protestant; lately landed; competent servants, cooks, for city, country. Herz's Agency, oldest established, 162 East 4th St.

Secretaries.

PRIVATE SECRETARY.—By young lady with college education; capable, and thorough French scholar. B. M., Box 200 Times, Times Square.

Stenographers.

STENOGRAPHER, TYPEWRITER, OFFICE Assistant.—Bright, neat girl; beginner; willing; learns quickly; no agency; rapid, accurate; $5. Miss Wald, Box 141 Times Downtown.

STENOGRAPHER, typewriter, and general office assistant; eight months' experience; neat, accurate, painstaking; best references; $7-$8. American, 177 Times Downtown.

STENOGRAPHER.—Six years' experience; rapid, accurate, refined; exceptional references; $12. Neatness, 179 Times Downtown.

STENOGRAPHER. — Slight experience; good English, spelling, punctuation; neat personally; $7; reference. Eager, Times Downtown.

STENOGRAPHER. — Five years' experience publishing line; excellent education. M. W., Box 117 Times Downtown.

STENOGRAPHER.—Five years' experience; competent, reliable, painstaking; references; $10. A. B., 176 Times Downtown.

Miscellaneous.

Curtains done up with great care, 50c. up. Madame Devienne, private dyeing and cleaning, 68 West 53d St.; call or address.

SITUATIONS WANTED—MALES.

15c. a line; 3t., 36c.; 7t., 70c.; 7 words to line.

Accountants.

ACCOUNTANT, recommended by several members N. Y. Stock Exchange, undertakes confidential work, systematizing, &c. G. R. Hake, 19 Broad St.

ACCOUNTANT.—Books opened, closed, balanced, posted, audited; moderate. Hermann Goldschmidt, 154 Nassau 4,317 Beekman.

ACCOUNTANT.—Books opened, closed, or written up; terms reasonable. A., Box 12 Times, Times Square.

Bookkeepers.

BOOKKEEPER.—Accountant, experienced all lines, desires temporary position part days; $6 weekly; books opened, closed, written up, disentangled; special arrangements made with firms not employing permanent bookkeeper; highest references. Expert, Room 612, 150 Nassau St. 'Phone 4587 Beekman.

Chauffeurs.

CHAUFFEUR.—Best references; will go anywhere. H. K., Box 86 Times, Times Square.

Coachmen.

COACHMAN.—English, 35, married, medium size, wishes position with private family; disengaged April 1 on account of family going abroad; excellent personal city references. Spendlove, 238 East 46th St.

Office Work.

OFFICE MAN, &c. — By experienced office man, bookkeeper, correspondent; A1 references from last place; bond given; interview solicited. C. T. Orton, care of A. D. Schroeder & Co., 62 White St., N. Y. City.

Waiters.

WAITER.—Good; experienced at German and English; married; wishes steady position. Advertising, 4 Hamilton St.

Miscellaneous.

INTELLIGENT young man, (20,) desires steady position with reliable concern where there is chance for advancement; four years' experience in the newspaper and publishing lines in all departments; inside position preferred; unexcelled references. W., Box 67 Times, Times Square.

PHYSICIAN—Desires employment; graduate Class 1906; licensed in New York and New Jersey; medical and surgical experience in one of New York's largest hospitals; best of references. H., Box 80 Times, Times Square.

STUDENT, college, desires two or three hours work daily after 4:30 P. M. R. C., Box 4 Times, Times Square.

WATCHMAN, &c. — Man, 30, as watchman, caretaker, special officer; exceptional reference. T., Box 22 Times, Times Square.

YOUNG MAN, 18, desires position with reliable house where there is good chance for advancement; has had experience with dry goods commission house; very best of reference. Address H. Robinson, 522 Monroe St., Brooklyn.

CHORUS GIRL QUITS METHODIST CHOIR

She Withdraws from Calvary Church Because of Anonymous Letters.

THEY WERE SIGNED 'MEMBER'

The Pastor Receives Her Resignation and Consigns It to His Waste Basket.

The Board of Trustees of Calvary Methodist Episcopal Church has been relieved of the responsibility of establishing a precedent as to whether or not a chorus girl can sing in the choir of a Methodist church. Up to yesterday it looked as though the Trustees would have to decide this question—one over which the congregation was said to be divided. But yesterday the perplexing question was removed.

Miss Lillian Norton of 355 West Twenty-eighth Street, who is appearing in the chorus of a theatrical production now showing in this city, applied for membership in the choir and was accepted. A fortnight ago she sang in the choir and her voice, a high soprano, was admittedly an acquisition.

But a few days later it became known to the congregation that Miss Norton was a chorus girl. She received several anonymous letters advising her to resign. Some of the letters had a threatening tone. Some were signed "A Member," and all were ostensibly from members of the Calvary Congregation.

Miss Norton had a conference with the pastor, the Rev. Dr. Charles L. Goodell, and she agreed to sing no more until the question of her eligibility to the choir was settled. Then came more letters to Miss Norton from her friends urging her not to back down because of anonymous letters.

The young woman wanted to remain in the choir, she says, but she did not care to do so unless her fellow choir members wished her to stay. She debated the question and yesterday sent her resignation to Dr. Goodell, saying that she had decided not to sing at the church in view of the opposition and that she did not wish to place the Trustees or any one else connected with the church in any embarrassing light.

Dr. Goodell, upon receipt of Miss Norton's resignation, promptly tore it up and consigned it to the waste basket.

"DEAF MUTE" QUICKLY CURED.

Fakir Arrested for Trying to Work Subway Passengers Begins to Swear.

Magistrate Walsh, in the West Side Court yesterday morning, was told of a miracle performed in the Subway. The Rev. Lee W. Beattie of 606 West 115th Street, who is interested in philanthropical work on the east side, was riding in a Lenox Avenue Subway express Saturday night at 10 o'clock. Between the Seventy-second and Ninety-sixth Street stations he saw a man dropping small cards in the laps of passengers. The card read:

"Good luck to the purchaser of this card. Please give what you wish." With these notices the man made signs to indicate that he was deaf and dumb.

The passengers, not understanding, objected, and he was led from the car by Mr. Beattie. From the station to the street the supposed deaf-mute pleaded eloquently with his fingers to be allowed to go. On learning that he was being steered toward a policeman he burst forth into a torrent of abuse. In court he was thoroughly cured of his deaf and dumb infirmity.

He told Magistrate Walsh that he was James Martin of 104 Sands Street, Brooklyn. He was held for further examination.

ROW BREAKS UP A BALL.

Man Denied Admittance Throws Glass at Policeman and Hits Friend.

Henry Heinking, a clerk, of 203 Weirfield Street, Williamsburg, may die as the result of injuries received early yesterday morning in the Atlantic Garden, at Harrison Avenue and Gerry Street, Williamsburg.

There was a reception and ball in the garden on Saturday night, and the dancing lasted until far into yesterday morning. About 2 o'clock Heinking, Charles Hineson of 13 Orient Avenue, and several other men appeared and were met in the vestibule by the special policeman, Wolf Pachter, who threatened to arrest them unless they went away.

Hineson seized a large beer glass and hurled it at Pachter. It missed him and struck Heinking instead, fracturing his skull. This started a panic among the dancers, and they made a rush for the doors.

Heinking was removed to the Eastern District Hospital, and Hineson was arrested on a charge of felonious assault and locked up in the Clymer Street Police Station. Later he was arraigned in the Lee Avenue Court and remanded.

LEFT ON TRACKS BY THUGS.

Queens Florist, Held Up and Robbed, Left for Train to Kill.

Attacked and robbed of his week's salary by two highwaymen while on his way home late Saturday night, Gustav Blier, a florist, of 64 Weston Avenue, Metropolitan, Queens, was found unconscious on the tracks of the Long Island Railroad at Metropolitan Avenue, that borough, yesterday morning. The police believe his assailants placed him on the tracks hoping he would be killed by a train and thus hide their crime. He was discovered about 1 o'clock Sunday by Patrolman Jacob Erhardt of the Glendale Precinct, who stumbled across Blier's unconscious form.

Blier was covered with blood from wounds in the head. Erhardt summoned Ambulance Surgeon Meyerburg from the German Hospital. Revived by restoratives, Blier was taken home, where he told of having been followed by two men who brutally beat him and then robbed him.

SIGHTS WRECKED SCHOONER.

The Schwarzfels Runs Into Wreckage Off the Georges Shoals.

According to Capt. Bathmann and the officers of the German steamship Schwarzfels, in port from Calcutta and Colombo, a vessel was run down and sent to the bottom off Georges Shoals recently.

On last Monday morning the Schwarzfels came across a fisherman's dory cut clean in two off the shoals. Close to the dory was what looked like the mainmast of a fishing schooner and a mass of wreckage. Many fishing schooners from New York, Boston, and Gloucester are known to have been in the vicinity where the Schwarzfels encountered the wreckage.

None of the steamers plying between the New England ports and New York has reported any disaster last week.

Fine Wearing Quality
Measured by years is the fine wearing quality of knives, forks, spoons, etc., marked
"1847 ROGERS BROS."
Long after other ware has lost its usefulness, this familiar brand will continue to please.
Best tea sets, dishes, waiters, etc., are stamped
MERIDEN BRITA CO.
SOLD BY LEADING DEALERS
"Silver Plate that Wears"

RARE GOLD COIN TURNS UP.

A California Double Eagle of 1855 Comes Here from Colombia.

A rare twenty-dollar California gold piece, struck at one of the private mints at San Francisco in 1855, will be the feature of a sale of old coins that will take place next Saturday at Elder's Auction Rooms, in this city. The valuable piece of money turned up in a curious fashion a few days ago in a consignment of miscellaneous gold coins which had been received by the banking firm of Zimmermann & Forshay, from the United States of Colombia.

One of the members of the firm, who was acquainted with the interesting series of California private gold coins which did service in place of the regular United States issues during the great gold excitement days of the 1849 period, examined the straggler with much interest.

It is the size of a regular Government double eagle, but the metal of which it is composed is of a brassy color, differing materially from the reddish hue of the United States gold pieces. This is due to the fact that it was made of pure California gold just as it was smelted, which invariably contained a substantial alloy of silver in its natural state, which gives it the yellowish color. The reddish gold of the United States pieces is the result of a copper alloy of 10 per cent.

On the obverse is a large Liberty head, almost exactly like that on the regular twenty-dollar piece, with thirteen stars around the border, and the date, "1855," beneath the bust. On the coronet, however, instead of the usual word "Liberty" is found the inscription, "W. M. & Co." This stood for Wass, Molitor & Co., a firm doing a coining and smelting business in San Francisco as early as 1852. On the reverse, which is similar to the recently discarded design of the old double eagle of Longacre, there appears a ribbon above the usual eagle bearing the inscription "900 THOUS."

BANK DUPED BY COUNTERFEIT.

Teller Discovers a Poor Imitation of a $20 Gold Certificate.

The discovery of a counterfeit $20 gold certificate on Saturday by F. W. Christie, teller of the State Bank, 376 Grand Street, has led the bankers of the city to believe that a large number of similar counterfeits may be in circulation. The Interborough-Metropolitan system has also notified all the ticket sellers in the Subway and elevated lines to be on the watch for the appearance of the notes.

The counterfeit is a poor example of the original and can be easily detected. The one brought to Mr. Christie's notice is of the "1906 series, check letter B, and No. 426426." It bears a portrait of Washington and the signatures, "W. T. Vernon, Register of the Treasury," and "Charles H. Treat, Treasurer of the United States."

The "XX" and the seal on the front of the note are too light in color, and the signatures are indistinct and irregular. The back of the note is dark colored, as if from much handling, evidently to hide the poor engraving. The engraving on the front is three-sixteenths of an inch short and on the back one-quarter of an inch short.

CITY OFFICIAL ARRESTED.

Assistant Corporation Counsel Hildreth Violated Auto Rule of the Road.

Assistant Corporation Counsel Loring T. Hildreth of 48 West Fifty-ninth Street was arrested last night at Broadway and Seventy-second Street because he had turned his automobile on the wrong side of the street. With him was his wife, John Raffin, a cigarette manufacturer, and Edwin Gulpard, his chauffeur.

Policeman Doherty was standing at Broadway and Seventy-second Street. The Hildreth machine came down Broadway, turning into Seventy-second Street on the wrong side of the policeman. Doherty gave chase, and arrested Mr. Hildreth, who was taken to West Sixty-eighth Street Station.

Mr. Hildreth denied the ownership of the machine, the police said, whereupon an additional charge was written against him—that of driving a machine without a chauffeur's license.

When he got to the court he found Assistant Corporation Counsel Farley, with whom he had got into communication by telephone, sitting by Magistrate "Battery" Dan Finn's side. Assistant Corporation Counsel Hildreth explained that he had turned wrong at Seventy-second Street because the machine's steering gear was stiff. He was discharged.

THINK THIEVES KILLED HER.

Wages Taken from Girl Found with Fractured Skull in Glendale.

Police Captain Buchanan of the Glendale Police Station and several detectives from the Brooklyn Central Office worked all day yesterday trying to trace the movements of Lillian Thiery, 15 years old, who was found with a fractured skull in a lot in Glendale yesterday. The girl died soon after her removal to the German Hospital in Brooklyn. The police now think that she was waylaid and robbed of her week's wages, amounting to $4.50.

Capt. Buchanan said he was satisfied the girl had not been struck by a train. When discovered she was 200 feet from the Long Island Railroad tracks. Near by were two large stones upon each of which there was skin. The detectives declared there had been a struggle and that the girl had been beaten with one of the stones.

The police are at a loss to explain how the girl happened to be so far away from home at 303 Jefferson Avenue, Brooklyn. One theory is that some person knowing Misss Thiery had been paid at the factory where she was employed in Glendale followed her and lured her to the lonely place where she was found.

ACTOR KILLS COMPANION.

Then Shoots Himself After Quarrel in Hotel Room.

ST. PAUL, Minn., March 29.—William W. Traynor, 30 years old, a vaudeville actor, and Mrs. William Pryor, an actress, 35 years old, were found shot to death in their apartments at the Clarendon Hotel early to-day.

A letter was found full of promises, which had been sent by Traynor to Mrs. Pryor before she left her husband. It is believed by the police that the actress was reminding Traynor that he had not lived up to these promises, and that she was threatening to leave him. This supposed quarrel and business reverses, the police believe, caused Traynor to shoot Mrs. Pryor and himself.

Traynor and Mrs. Pryor appeared on the stage, and registered at the hotel as "Traynor and Traynor." They had an engagement three weeks hence, but nothing in sight for the days intervening. Only $3 was found in Traynor's pocket.

Coroner Miller learned that Traynor's home was in West Union, Ohio.

HAFFEN FOR UNION LABOR.

But His Letter to Federated Union Fails to Win Approval.

President Haffen of the Bronx sent a letter to the Central Federated Union yesterday stating that he was in sympathy with the Federation resolutions demanding that union men who are citizens of New York State be employed on the bridges now being built across the tracks of the New Haven Railroad in the Bronx.

Mr. Haffen stated in his letter that he notified President Mellen of the New Haven Railroad of the action taken at the meeting and urged him to employ union men.

Delegate McConville of the Safety Engineers' Union said Mr. Haffen's letter was insincere and meant nothing at all. A committee was appointed to see President Mellen first and then communicate with Mr. Haffen, whose letter aroused only one defender.

ROYAL
Baking Powder
Makes the food more Wholesome and Delicious.

ADOPT COTTAGE PLAN FOR HEBREW CHARGES

Sheltering Guardian Society's New System of Self-Government a Great Success.

$100,000 MORE IS NEEDED

Have Half a Million Already for the Cottages in the Country—Annual Meeting.

Perfected plans for the new home of the Hebrew Sheltering Guardian Society at Pleasantville, Westchester County, N. Y., were exhibited at the annual meeting of the organization held yesterday morning at the institution, 150th Street and Broadway.

About 300 members were present, the chair being occupied by President Adolph Lewisohn. He gave a detailed account of the work of the institution during the last year, and made an earnest appeal for funds in order that ground might be broken at once for the new home. Over $500,000 has already been raised as a building fund, and as soon as another $100,000 has been donated the work will begin.

In erecting the new home the Directors have decided to abandon the present system of caring for children known as the "barrack system" and adopt the "cottage plan." This calls for the erection of about thirty buildings on the big tract of land purchased at Pleasantville. Streets and avenues will be laid out in the form of a miniature village with cottages, a store, a clubhouse, and an administration building. Instead of housing the thousand children which the institution now cares for under one roof in the building at 150th Street and Broadway, they will be divided among the cottages, which are to be two-story brick and stone structures of Colonial type. Each one of these cottages will shelter a family of about twenty-five children. It will be run as an independent home and under the direct care of a house mother.

L. B. Bernstein, Ph. D., Superintendent of the institution, supplemented President Lewisohn's remarks by telling how the children were being prepared for the change of system. He said in part:

"There are two important features which distinguish our orphan asylum from similar institutions in this country; self-government among the children and an elaborate system of social and club activities among them.

"Nearly two years ago we decided to do away with the monotorial system, as it prevails in other institutions, a system which is chiefly responsible for the monotony in institution life, for uniformity of action and appearance, and for the lack of individuality among institution children. We made careful preparation for this important step by way of training our children in parliamentary procedure and by inviting the oldest boys and girls to participate in a series of conferences. To-day we have not only a boys' republic, but a girls' republic as well. We have a spirit of civic and moral emulation among the children, the happiest cooperation between them and the adults, and the change of method of discipline, I am proud to say, has effected a complete change in the moral tone and in the children's attitude toward their alma mater, toward their fellow-inmates, and toward life in general.

"The second distinguishing feature of our work as compared with that of other institutions is the emphasis that we lay on the development of social and club activities among our children. We deem it desirable that our children come in contact with some refined and intelligent person outside of the institution, who takes a deep personal interest in them, and who watches their individual development all through their institution career.

"Aside from the purely social value of the club work there is a distinct educational importance attached to it. The clubs are pedagogically graded, so that the child progresses from the treatment of fables and fairy tales through the discussion of the 'Lives of Famous Men and Women' to an intelligent appreciation of literary masterpieces and free debates on current events. These clubs also help to develop in time a love for music and a taste for healthful sports, games, and amusements, and are besides an important adjunct to our selg-government and cottage plans."

Judge Otto Rosalsky spoke at length in praise of the "cottage system," and Dr. D. C. Potter, City Inspector of charitable institutions, said the cottage system was a great improvement over the old barrack system, but there was still much work to be done before perfection was reached. He spoke in very bitter terms against some of the so-called charity workers in New York, saying that many of them came from the back woods and believed themselves thoroughly equipped after taking a ninety-day course in the School of Philanthropy.

The financial report showed a deficit of $12,000, the expenditures amounting to $142,000 and the income $180,000, the deficit being due to added duties assumed. This Board of Directors was unanimously elected: Henry Wollman, Harry A. Guinsburg, Gustave Eckstein, Eugene Galland, Adolph Lewisohn, Julius H. Susmann, Samuel S. Rosenstamm, Robert S. Lansburgh, Philip Kleeberg, John G. Greenburgh, Otto A. Rosalsky, Wolf Nadler, and Louis Abramovitz.

Retail Druggists Plan a Big League.

At a meeting of the New York Retail Druggists' Association on Friday night at Maennerchor Hall, 205 East Fifty-sixth Street, a committee of five members was appointed to approach the various associations of the retail drug trade in Greater New York and form one big organization.

YESTERDAY'S FIRES.

A. M.	Loss.
2:50—537 9th Av.; E. Goldberger	Trifling
8:50—444 Broome St.; unknown	$200
8:55—182 Grand St.; unknown	Trifling
P. M.	
2:25—375 West 125th St.; Great Atlantic and Pacific Tea Co.	$25
4:30—229 West 67th St.; J. McCarthy	$10
8:25—182 Rivington St.; Sanchier & Greene	$50
8:35—334 West 45th St.; Lucy O'Brien	$1,500
8:35—78 East 96th St.; Mrs. Carris	Trifling
8:45—1,845 2d Av.; C. Buccari	Trifling
9:00—180th St. and Davidson Av.; Getto & Petpulla	Trifling
9:20—96 Prospect Place; Dr. Kurenck	$100
10:05—206 Broome St.; Samuel Krackowitz	Trifling

RUSSIAN NOVELTIES
REAL RUSSIAN LACES, Embroideries, Horn, China, and Birch Bark Goods, Carved Wood, Bochara Silk, Enameled Silver, Linen Drawn Work, &c. KREMLIN RUSSIAN CIGARETTES.
VLADIMIR F. GNESIN
Wholesale and Retail.
6 WEST 21ST ST., bet. 5th and 6th Avs.

AMUSEMENTS.

ACADEMY OF MUSIC. 14th St. & Irving Pl. Last times in the city.
Last 2 Weeks
Wm. Faversham
The Play of the West. The Squaw Man
Prices 25 to 1.50. Mats. Wed. & Sat. 2. Ev. 8:15

SPECIAL TO-DAY
Sixty styles of the very finest materials. Suit or Overcoat, to measure, $30. Overcoats lined with silk guaranteed two years. Style and tailoring cannot be surpassed.
Samples and portfolio of fashions sent to any address.
ARNHEIM, B'way & 9th.

AMUSEMENTS. AMUSEMENTS.

EMPIRE Theatre, B'way & 40th St. Ev. 8:20. Mats. Wed. & Sat. 2:15.
FOLLOW THE CROWD AND LAUGH UNTIL YOUR SIDES ACHE.
WM. H. CRANE
In Geo. Ade's Best Play, FATHER AND THE BOYS

HUDSON 44th St., nr. B'way. Evs. 8:20. Mats. Wed. & Sat. 2:15.
"Gives opportunity for Mr. Skinner to cover himself with glory."—Herald.
OTIS SKINNER
In a play after Balzac by Paul M. Potter
THE HONOR OF THE FAMILY

CRITERION THEATRE, B'way & 44th St. Ev. 8:15. Mats. Wed. & Sat. 2:15.
FUN, PRETTY SONGS, PRETTY GIRLS
YOU CAN'T BEAT THE DUTCH MUSICAL INCIDENT
MISS HOOK OF HOLLAND

LYCEUM THEATRE. B'way & 45th, at 8:30.
Matinees Thursdays and Saturdays 2:15.
Thursday Mat. prices: 50c. to $1.50.
THE THIEF
Kyrle BELLEW, Margaret ILLINGTON.

KNICKERBOCKER. B'way, 38th St. Evs. 8:15. Mats. Wed. & Sat. 2:15.
VICTOR MOORE in GEO. M. COHAN'S
THE TALK OF NEW YORK.

SAVOY 34th Street and Broadway. Evenings at 8:20. Mats. Thurs. & Sat. 2:15.
FRANK McKEE .... Manager
"A remarkable play. Creates a veritable sensation. A powerful theme skillfully developed. Beautifully and impressively acted." N. Y. TIMES.
"The most daring and impressive of all recent plays. A gripping drama of the heart. Developed with force and cumulative interest. Promises unusual prominence for the Henry Miller Associate Players." N. Y. WORLD.
HENRY MILLER Associate Players IN THE SERVANT IN THE HOUSE
By CHAS. RANN KENNEDY.
EDITH WYNNE MATTHISON, TYRONE POWER, CHARLES DALTON, ARTHUR LEWIS, MABEL MOORE, GALWEY HERBERT, & WALTER HAMPDEN.
"THE SERVANT IS THE CHRIST SPIRIT REINCARNATE. He knows only love, forgiveness, brotherhood. He reconciles brother and brother, gives a little girl a father's love, gives a broken father his soul again, and to a woman made mean by selfish love for her husband a wider view, and of a vicar he makes a Christian. All this he accomplishes so sweetly, tenderly, nobly and masterfully that the play becomes a spiritual help and lovely lesson. . . . An absorbing human story beautifully acted. . . . An extraordinary theatrical treat." N. Y. SUN.
"Great is the debt to Mr. Kennedy, who wrote, and to Henry Miller, who produced so fine a play. . . . Sweet human sympathy underlies its indignant irony and satire."—EVE. POST.

Hippodrome 6th Av., 43d & 44th Sts. Daily Mats. 2. Best seats $1. Ev. 8. 25c., $1.50.
NEW YORK'S OWN BIG CIRCUS. NEW FEATURES EVERY WEEK.
WORLD'S GREATEST SPECTACLE. BATTLE OF PORT ARTHUR | 1000 PEOPLE. | 4 SEASONS BALLET.
20 PLUNGING HORSES.—30 CLOWNS.

DALY'S B'way & 30. Evgs. 8:15. Mats. Wed. & Sat. 2:15. GIRLS
Alan Dale—"No grouch can withstand 'Girls.'"
Man-Haters' Matinee next Wednesday. Free Seats to all Girls who HATE Men. Send application to Manager, Daly's Theatre.

LYRIC Evenings at 8. Sat. Mat. at 2. Last Times
SOTHERN To-night, Tues., Wed. IF I WERE KING. Thur., Fri., Sat. Mat. Eve. LORD DUNDREARY.
Next Monday at 7:45 sharp Mr. Sothern Will Present for the First Time on Any Stage Don Quixote Dramatization by Paul Kester.

CASINO B'way & 39th. Ev. 8:15. Mats. Thurs. & Sat., 2:15. SAM BERNARD NEARLY A HERO.

FIELDS' Herald Sq. B'way, 35th. Ev. 8:15. Mats. Wed. & Sat., 2:15. LEW FIELDS THE GIRL BEHIND THE COUNTER.

HACKETT 42d, W. of B'way. Ev. 8:15. Mats. Thurs. & Sat., 2:15. John Mason-Witching Hour

MAJESTIC B'way & 59th St. Ev. 8:15. Mats. Wed. & Sat., 2:15. Williams & Walker Bandanna Land.

GARDEN 27 & Mad. Av. Ev. 8:15. Mt. Sat. 2. BERTHA KALICH MARTA of the LOWLANDS

THE BIG 4 FOLLOW THE CROWD
NEW AMSTERDAM THEATRE, 42d St. West of Broadway. Evs. 8:15. Mats. Wed. & Sat. 2:15.
HENRY W. SAVAGE Offers THE MERRY WIDOW (DIE LUSTIGE WITTWE.) Queen of Viennese Operettas.
BROADWAY Theatre, B'way & 41st St. Evs. 8:15. Mats. Wed. & Sat.
The New Viennese Operetta, A WALTZ DREAM (Ein Walzertraum.) Music by Oscar Straus
NEW YORK Thea., B'way & 45th, at 8:20. Mats. Wed. & Sat. 2:20. Wednesday Mat. Prices 25c. to $1.50.
F. ZIEGFELD, JR., presents THE SOUL KISS with GENEE
LIBERTY THEATRE. West 42d St. Evs. 8:20. Mats. Wed. & Sat. 2:20. MABEL TALIAFERRO POLLY of the CIRCUS FIFTH MONTH

DAVID BELASCO'S STUYVESANT West 44th St. near B'way. Evtra Matinee this Thurs., also Thurs., April 23. Ev. Eve. exc. Sat. & at Sat. Mat.
WARFIELD THE MUSIC MASTER. Sat'y nights only, A GRAND ARMY MAN.

BELASCO West 42d St. Eve. at 8:15. Mats. Thurs. & Sat. 2:15. David Belasco presents The Warrens of Virginia

ASTOR Evs. 8:20. Mats. Wed. & Sat. 2:15. Wed. Mat. Prices 50c.-$1.50.
SEATS 12 WEEKS AHEAD. "The season's best find."—Alan Dale.
PAID IN FULL
By EUGENE WALTER. "Scores an immense success."—Eve. Sun.

COLONIAL Mat. Daily 25c. Harry von Tilzer, Benjamin Chapin & Co. Shean & Warren, etc.
ALHAMBRA Mat. Daily 25c. Alice Lloyd, "Jack the Giant Killer," Ida Fuller, others.

JOE WEBER'S MUSIC HALL, B'way, 29th. Evs. 8:15. Mats. Wed. & Sat. 2:15. Wed. Mat. 50c. $1.50. BURLESQUE OF THE MERRY WIDOW. Permission H. W. Savage.

HAMMERSTEIN'S Ev. 25, 50, 75c., $1.00. DAILY MATS, 25 & 50c.
HOUDINI, Eugenie Fougere, Tate's "Motoring," Rosie Lloyd, Arthur Dunn & Marie Glazier, Fred Niblo, Willard Simms & Co., othrs

YORKVILLE. Mat. To-day. THE GIRL OF THE GOLDEN WEST. Amat. Wed.
Metropolis. Mat. To-day. EAST LYNNE Amat. Thurs.
HURTIG & SEAMON'S Mat. Daily. CASINO GIRLS Amat. Frid.

MURRAY HILL THEATRE, 42d St. & Lex. Av. SCRIBNER'S BIG SHOW. MAT. DAILY.—AMATEUR NIGHT FRIDAY.

NEW CIRCLE B'way & 60th. Tel. 5138 Col's. Matinee Wed. & Sat. LAST WEEK KOLB & DILL in LONESOME TOWN.

EDEN MUSEE. WORLD in WAX. Gypsy Music CINEMATOGRAPH Each Hour. Xtra attractions—wonderful AJEEB &c.

NEW STAR 107 St., Lex. Av. 15-25-35-50-75. THE OUTLAW'S CHRISTMAS Mat. To-day & Wed. 25c.

AMERICAN 42d St. & 8th Av. 25-50-75. Mat. TO-DAY 25c. THE SMART SET

14th St. At 6th Av. 25-Cent Matinee To-day. UNDER SOUTHERN SKIES. Remember—Kaphan's Great Amateur Night.

BLANEY'S LINCOLN SQ. B'way, 66 St. Ev. 8:15. Edna May Spooner in "A Bachelor's Honeymoon." Mat. To-day.

GERMAN THEATRE, Irving Pl. To-night & Tues. Evg. 8:30, Last Times "Alt Heidelberg." Wed. "Inspektor Braesig."

West End 125th St. & 8th Av. Mat. To-day, 25c. THE VOLUNTEER ORGANIST.

CIRCUS TWICE DAILY 2.15 & 8.15 P. M. MADISON SQUARE GARDEN
BARNUM & BAILEY GREATEST SHOW ON EARTH
350 WORLD FAMED ARTISTS
WOTAN, THE BALLOON HORSE. 4 LEAMY LADIES.
AUTOS THAT PASS IN THE AIR
MOST HAZARDOUS OF ALL THRILLERS. BABY ABE. WEENY WEE, MIDGET.
BOX OFFICE NOW OPEN FROM 9 A. M. TO 9 P. M.
ADMISSION TO EVERYTHING 25C. & 50C. (26TH AND 27TH STS. ENTRANCES ONLY.) RESERVED SEATS 75C., $1.00, AND $1.50, ACCORDING TO LOCATION. MADISON AVE. ENTRANCE ONLY. PRIVATE BOXES SEATS, $2.00 & $2.50. CHILDREN HALF PRICE AFTERNOONS ONLY. BUY AT THE BOX OFFICE ONLY. No seats can be reserved by telephone, but mail orders accompanied by currency will receive prompt attention.

METROPOLITAN OPERA HOUSE
LAST WEEK of OPERA SEASON.
This Evening, at 8—MARTA. Abott, Homer; Bonci, Plancon, Barocchi, Dufriche. Conductor, Ferrari.
Wed. Evg., Apr. 1, at 8—FIDELIO. Morena, Alten; Burrian, Goritz, Van Rooy, Blass, Reiss. Conductor, Mahler.
Thurs. Evg., Apr. 2, at 8—LA TRAVIATA. Farrar, Jacoby; Caruso, Stracciari, Dufriche, Begue. Conductor, Ferrari.
Fri. Evg., Apr. 3, at 8—DON GIOVANNI. Emma Eames, Farrar, Fornia; Bonci, Scotti, Blass, Barocchi, Muhlmann. Conductor, Mahler.
Sat. Aft., Apr. 4, at 2—TANNHAEUSER. Morena, Fremstad, Alten; Burrian, Van Rooy, Blass, Reiss, Muhlmann. Cond., Hertz.
Sat. Evg., Apr. 4, pop. prices, at 8—IL TROVATORE. Fornia, Homer; Caruso, Stracciari, Muhlmann, Tecchi. Cond., Ferrari.
Richard Wagner's Music Drama,
Der Ring des Nibelungen
Monday, April 13, at 8:30.."Das Rheingold"
Tuesday, April 14, at 7:30.."Die Walkuere"
Thursday, April 16, at 7:30......"Siegfried"
Sat'day, Apr. 18, 7:30.."Goetterdaemmerung"
Sale of Seats for single performances begins THIS MORNING at 9.
WEBER PIANO USED.

MACDOWELL MEMORIAL CONCERT
CARNEGIE HALL,
MARCH 31, 1908, AT 8:15 P. M.
Programme MacDowell Music.
Slow Movement from Sonata Tragica, Wassily Safonoff and Philharmonic Orchestra. Orchestrated by William H. Humiston.
Three Songs..........David Bispham
Second Piano Concerto..........Teresa Carreno
Clair De Lune, Arranged for strings, harps and organ by Archer Gibson.
'Cello Solo..........Miss May Mukle
Four Songs..........Mme. Corrine Rider-Kelsey
Woodland Suite..........Orchestra
Seats 50 cents to $2. Boxes $12 to $15, Carnegie Hall Box Office & 1 W. 34th St., Room 505.

CARNEGIE HALL. April 5th.
Symphony Society OF NEW YORK. ORCHESTRA OF 100.
Walter Damrosch..........Conductor
NEXT SUNDAY AFTERNOON AT 3.
Last Concert of the Beethoven Cycle
"THE NINTH SYMPHONY."
Slow Movement from String Quartet in F. Benedictus from "Solemn Mass."
SOLOISTS—CHORUS AND ORCHESTRA.
Seats 50c. to $2. Box office & 1 W. 34th St.

METROPOLITAN OPERA HOUSE
NEW CHORUS SCHOOL
Evening Course, commencing on or before Sept. 1st, 1908, will comprise two Seasons' FREE TUITION in Elementary Music, Sight Reading, Languages and Chorus Singing. Applicants (male and female) not over 30 years of age, may have their voices tried (free) and will receive further particulars by addressing Chorus Department, Metropolitan Opera House, N. Y.

NEW YORK'S PURE FOOD EXPOSITION
under auspices of the
NEW YORK RETAIL GROCERS' UNION
LENOX LYCEUM
Madison Avenue and 59th Street.
Cooking Lecture Afternoon and Evening
CONCERTS by SEVENTH REGIMENT BAND
Open 1 to 6 P. M. and 7 to 10:30 P. M. ADMISSION 25 CENTS

GOTHAM Mat. To-day. East 125th St. COLONIAL BELLES Evening Prices { Orchestra Seats, 25c. Family Circle, 15c. Amateur Night Friday.

THE DEWEY E. 14th St. Ladies' Mat. Today NIGHTINGALES CO. AMATEUR NIGHTS THURS. & FRIDAY.

CARNEGIE HALL, CHAPMAN TRAVEL LECTURES & MOTION PICTURES TO-NIGHT at 8:30 "SICILY." Seats 50c. to $1.50. Direction A. C. Heck.

WALLACK'S B'way & 30th St. Evs. 8:20. Mats. Wed. & Sat. 2:15.
B. C. Whitney's Merry Musical 70 in
A KNIGHT FOR A DAY
Enough Laughs for 4 Shows—Globe.

GRAND OPERA HOUSE 25c. JAMES T. POWERS in THE BLUE MOON